WEATHER FORECAST

For 36 hours ending 5 p.m., Sunday:
Victoria and vicinity—Fresh to strong southerly and westerly winds, generally fair and mild, with occasional rain.

Victoria Daily Times

WHERE TO GO TO-NIGHT

Dominion—The Covered Wagon.
Capitol—Oh, You Tony.
Coliseum—The Turmell.
Playhouse—A Tailor Made Man.
Columbia—The Girl of the Golden West.

VOL. 65 NO. 123 — VICTORIA, B.C., SATURDAY, NOVEMBER 22, 1924—28 PAGES — PRICE FIVE CENTS

EGYPTIAN APOLOGY DEMANDED BY BRITAIN

Cairo Also Called On to Pay an Indemnity of £500,000

PROSPERITY

More Evidence of the Decided Change in Trend of Business, Which is Making Itself Felt Here

Still more important developments this week that make the outlook for Victoria still more interesting.

Bearing out what was said in this column a few days ago about the appreciable change in the trend of business affairs here, the bank clearings for the week come through showing a healthy increase in business this week compared with the corresponding week of last year. The clearings this week total $2,460,659. For the corresponding week last year the total was $2,215,714.

For this city, which like other cities has been accustomed to diminishing bank clearings for weeks and weeks of the deflation period which is ending, such a reversal brings a new optimism.

Illustrating what other cities have been experiencing it may be chronicled here that the Los Angeles Times in a recent issue reports bank clearings in Los Angeles as being down $20,000,000 for the week and those of San Francisco down $6,000,000.

The mention of such comparisons helps in getting a better perspective on what is going on here.

Oak Bay has solved its reverted lands problem. Hard-headed real estate men, who know better than anyone else the way things are pointing, have taken up the 500 lots which came on the hands of the municipality for non-payment of taxes since the beginning of the war period. These men consider it a great opportunity to pick up these lots at the low prices at which they have been offered. They sense the demand that is developing here for property now through improvement of fundamental conditions locally. And they are backing their opinion with their money.

The effect of the deal they have made will be to restore realty values in that much desired residential district to the much higher level that is already warranted by actual conditions. It will have nothing but a most beneficial reaction on Victoria realty values, too.

While Oak Bay has taken this lead, indications are that the changed outlook is bringing Victoria city within measurable distance of solving its reverted lands problem. This has been the most serious financial problem this city has had to face; just as serious as it has been for individual holders of real estate here who, confident that a swing the other way would come sooner or later, have been paying taxes and holding on.

That time now seems to be dawning. As further evidence of this, it is worth noting that every candidate in the present mayoralty contest features in his platform a solution of the reverted lands problem. There is an assurance, such as there has not been in the past, that the problem can be solved and a determination that it shall be solved now.

With the liquidation of the frozen credits that have been tied up in real estate here for the last ten to fifteen years, business in every line will take on a new lease of life.

This means that now is the time to pick up any of the many snaps in real estate that have been offering. It may be your last chance to get in on the ground floor. Wise business men have been doing this for the last few months, foreseeing expansion and getting themselves ready for it.

The building programme which is to be undertaken by the Oak Bay syndicate is just as important as the solution of the reverted lands problem. Artizans will be employed, easing the unemployment pressure and giving many families here a fresh

(Concluded on page 2)

OLD WAR MINE KILLED TWELVE MEN IN A BOAT

Dunkirk, France, Nov. 22—Nine fishermen were killed today when a mine brought up by a net exploded aboard a boat which was fishing in Dunkirk waters.

WARSHIP AGAIN AT RIO JANEIRO AFTER MUTINY

Buenos Ayres, Nov. 22.—The Brazilian battleship Sao Paulo, which was recovered recently from mutineers after a voyage down the coast to Montevideo, has arrived at Rio Janeiro, accompanied by her sistership, the Minas Geraes, according to a special dispatch from the Brazilian capital.

VANCOUVER BARRISTER AND CREW OF QUADRA PLEAD NOT GUILTY TO LIQUOR CHARGE IN CALIFORNIA

San Francisco, Nov. 22.—F. R. Anderson, prominent attorney of Vancouver, B.C., had a quantity of beer among his personal effects and admitted having "smuggled the beer in" when he was arrested here recently without warrant on a charge of violating the Volstead Act, according to a government affidavit filed in the United States district court here to-day when Anderson appeared with a number of others to answer to liquor smuggling conspiracy indictments. Anderson pleaded not guilty to the indictment.

In answering the affidavit, the attorney admitted possession of the beer, but said he had not smuggled it in and was given little or no opportunity to explain its presence. He was denied the right, he charged, to telephone to his attorney, although his attorney was in the same hotel.

The government affidavit, which was sworn to by E. N. Garder, a special agent of the Internal Revenue Service, and the arresting officer, said they had gone to the hotel in company with a deputy United States marshal to arrest Russell Whitelaw, a wealthy Vancouver merchant, in connection with the rum smuggling conspiracy. They had met Anderson, however, and were told by him that Whitelaw was still in Vancouver. Believing Anderson might be Whitelaw, they asked him for permission to search his papers and possessions and Anderson gave them that permission. Upon finding the beer, the officers arrested Anderson. He was extended every courtesy both in the hotel and at the county jail, this including the right to use the telephone, the affidavit said.

The arrest of Anderson has been characterized as an "outrage" by his counsel and the incident has been submitted to the San Francisco Bar Association for investigation.

The affidavit followed a motion by Anderson's counsel that the arresting officers be directed to return his property to him. The matter was argued to-day and taken under consideration by the court.

Coincidentally, the other defendants, the crew of the Canadian steamer Quadra, suspected rum-runner, Vincent Quartararo, supposed chief agent in San Francisco for the smugglers, and others pleaded not guilty to the indictments and their cases were continued for a week.

A further motion that Anderson be permitted to return to Vancouver to settle a number of pressing business affairs there was entered and argument on this motion was set for Monday.

TWO BOYS DROWNED

Melrose, Minn., Nov. 22. — Two eleven-year-old boys were drowned in the Melrose mill pond late yesterday when they disregarded parental admonition and went skating. The bodies were recovered.

Storms Delaying Spanish Troops' Moves in Morocco

Madrid, Nov. 22.—Storms along the North African coast have virtually isolated Spanish Morocco. The storms have halted military operations and the Spanish troops are awaiting better weather before continuing their evacuation of the outlying posts.

AT CONFERENCE IN CHINESE CAPITAL; TUAN CHI-JUI

Tientsin, China, Nov. 22.—General Chang Tso-Lin, the Manchurian dictator; Feng Yu-Hsiang, "the Christian General," who overthrew the Peking Government, and Tuan Chi-Jui, former Premier of China, left for Peking early this morning to continue their conferences looking towards the establishment of a new central government for China.

QUEBEC BY-ELECTION

Quebec, Nov. 22.—Two Liberals, J. E. Piche and A. Millejour, have been nominated as candidates to contest the provincial by-election in Temiskaming next Friday. Piche is the official Liberal candidate, and Millejour is running independently.

Manchurian Chief Donates $7,000,000 For Relief Work

Peking, Nov. 22.—A donation of $7,000,000 has been made towards Chinese relief by General Chang Tso-Lin, Manchurian dictator, according to announcement made here to-day by the International Relief Association. The money will be devoted to the purchase of Manchurian grain, two shipments of which are now en route to Tientsin. Some 50,000 suits also have been ordered for distribution to the famine sufferers.

Study of Flight of Big Birds Proves Motorless Aeroplanes of Little Use

Buenos Ayres, Nov. 22—After three weeks spent in studying the flight of condors in the Andes Mountains, Maurice Boel, Belgian aviation engineer, has reached the conclusion that a sustained motorless aeroplane flight is possible only at very high altitudes under especially favorable atmospheric conditions.

M. Boel, who was sent to South America by the Aero Club of Belgium to gather aerodynamic data on the flight of big birds, sailed for Belgium to-day with photographs of condor's aerial evolutions and abundant notes on binocular observations. He was unable to get a motion picture camera close enough to take the birds with good results.

Regarding his study of the flights of the birds, M. Boel said:

"The condor's flight has always seemed marvelous because the bird appeared to fly continuously where it willed without flapping its wings, even in seemingly still air. I came here to find out how the condor did it, with the idea of getting some light on the problem of motorless aeroplane flight.

(Concluded on page 2)

PLANS TO MEASURE NORTHERN LIGHTS; D. B. MacMILLAN

HOPES TO HARNESS AURORA BOREALIS

Capt. Donald B. MacMillan Next Summer Will Attempt to Make Measurements

Syracuse, N.Y., Nov. 22.—Directly under the Northern Lights, where their shifting brilliance fills the air with a sound he likens to faint rustling of silk or crackling of tissue paper, Donald B. MacMillan, Arctic explorer, will establish next Summer a permanent scientific station where he hopes to discover what the Aurora Borealis is and how it can be harnessed to serve civilization, he states. The most fascinating phenomenon of the North, Capt. MacMillan defies any man to estimate the potential power of the strange illumination centring over Labrador. The first step in bringing it under man's control, he says, is to measure its distance from the earth. This he proposes to do with the aid of motion picture cameras.

TO USE TWO CAMERAS

"Next Summer," he said, "I shall set up two cameras a certain distance apart, north and south of the centre of radiation. They will be focussed on the same star above the lights and will be snapped at the same time. Knowing the distance of the chosen star from the earth and using it as the apex of the triangle, we can drop a perpendicular to the base and measure the comparative elevation of the Aurora."

"The Northern Lights," he explained, "do not centre above the North Pole, as is generally believed, but more than 1,200 miles south. It is to that magnetic pole and not to the North Pole that the needle of the compass is attracted."

PREMIER SPEAKS IN WEST HASTINGS

Federal By-election in Ontario Constituency Will Take Place November 25

C. Hanna, Liberal, Loses Voice; E. Guss Porter is Conservative Candidate

Belleville, Ont., Nov. 22.—Premier King declares the result of the Federal by-election in West Hastings on Tuesday next will not be a verdict on the conduct of Hon. James Murdock, Minister of Labor, nor will it affect the Government, which has a lease of power for about two years yet, but it will be a judgment of the electors as to whether they are anxious that the institutions and customs of Parliament, which have been all preserved in the investigation of the Murdock charges, shall be overthrown.

"This by-election," said the Premier, speaking here last night, "has not been occasioned in any way by the acts of the Government. The election was brought on by the act of your member, whose motives are becoming more and more apparent.

"You were told the issue was a moral one, but I see they are rapidly dropping it. Since Mr. Meighen came into the riding he has spoken on such other issues as the tariff."

Earlier in the evening both the Premier and Mr. Meighen, former Premier, were guests at a "father and son" banquet. Mr. Meighen spoke of the importance of carrying

(Concluded on page 2)

Dr. T. Rethers Died In San Francisco

San Francisco, Nov. 22.—Dr. Theodore Rethers, surgeon in chief of St. Mary's Hospital here and a nationally known physician and surgeon, died here last night.

READY TO LAUNCH ACTIVE CAMPAIGN

Mayoralty Candidates Open Committee Rooms For Approaching Poll

With twenty-three candidates in the field for the municipal elections, the fight enters the stage when the candidates are selecting committee rooms. Much preliminary work has been done by each of the candidates in the field for the Mayoralty, Alderman W. J. Sargent, Alderman G. D. Christie, Alderman E. B. Andros and Carl Pendray.

Alderman Sargent has secured the vacant store in the B. C. Electric Railway Company's offices, 1505 Douglas Street, opposite the city hall, for his campaign headquarters, and expects to open them early next week. The choice of his manager is yet to be announced. These rooms were used by former Mayor Stewart for the 1914 campaign, and he thinks this a hppy augury.

Alderman Christie is well located for the poll owing to his store being at 1623 Douglas Street, within a block of the polling place, and therefore said to-day he may handle his election from that point.

J. Carl Pendray, well-known Victoria manufacturer, has opened committee rooms to-day at 1107 Government Street, one store north from Fort Street.

M. P. Blair, of the business firm of Ryan, McIntosh, Hibberson and Blair, is managing the campaign of Mr. Pendray for mayor. Mr. Blair also is offering himself for alderman, and has had considerable municipal experience, having been city engineer in St. Boniface, Manitoba, for eleven years, during which time he had personal charge of large public work expenditures.

No new candidates for aldermen are announced in the past twenty-four hours, but it is not thought that the list is yet exhausted, owing to the probability that there will be two or three vacancies for one-year terms for aldermen.

Rumor has frequently associated the name of former alderman Robert Dinsdale with a candidature either for the aldermanic board or the school board, upon both of which bodies he has sat, but Mr. Dinsdale to-day gives a categorical denial to the statement that he will enter for any municipal office this year.

Archie Wills, whose name has twice been mentioned as a possible candidate for the aldermanic office, has declined the invitation of his friends.

EAST WING TO OPEN SHORTLY

Definite Announcement is Made at Hospital Board Meeting

Heavy Investment Has Been Entailed in Construction and Equipment

The East Wing of the Royal Jubilee Hospital will be ready for occupancy in the middle of January. The building has entailed a cost of $550,000 on construction, with about another $25,000 to be expended to complete the finishing as far as will be carried out at first.

The cost of contracts for equipment and furnishing so far let represents an investment of $50,000, with about $10,000 more required.

Of the building fund about $200,000 was raised from the sale of the city's debentures voted several years ago, and $94,000 has been contributed by the Provincial Government. The balance has been raised by subscription, and the treasurer reports that some of the promises made in the drive of November 1923 have not yet been paid.

The directors learned from President George McGregor last evening that the time was ripe for the setting of a day for opening, and at the next meeting it is expected that the definite details of the ceremony will be set.

The objective is to commence to earn some revenue from the undertaking, as many of the private rooms will be occupied from the day the building is in use.

FOR SHOPPING

RESIGNS AS HEAD OF TURK CABINET; ISMET PASHA

Constantinople, Nov. 22.—Ismet Pasha, the Turkish Premier, has resigned because of ill-health. His successor will be Fethi Bey.

CHURCH UNION TO BE THEME

Several Addresses Will be Given on Subject To-morrow

Mass Meeting Will be Held at Metropolitan Church

In view of the consideration of the Church Union Bill before the Private Bills Committee of the Legislature, special attention is to be given to the subject in several of the churches to-morrow.

The presence of union leaders in the city is being utilized to explain the case to the congregations, Methodists, Presbyterians, and Congregationalists being affected by the consolidation.

At the Metropolitan Church at 3.45 o'clock there will be a rally to be addressed by Rev. E. Leslie Pidgeon, D.D., well known here for his former pastorate in Vancouver, and his leadership in the Rotary movement. He now holds an appointment at Winnipeg. Dr. Pidgeon has come here to support the case for the Church Union bill before the Private Bills Committee of the House.

Dr. Pidgeon will also speak at the First Presbyterian Church in the evening. At the morning service there Rev. W. G. Wilson, D.D., will make Church Union the subject of his address, and in the evening he will endeavor to answer questions relevant to the matter.

At the morning service at First Congregational Church Rev. A. K. McMinn will speak on the topic to his congregation.

MODERATION LEAGUE

Winnipeg, Nov. 22.—F. W. Russell was re-elected president of the Manitoba Moderation League at the inaugural meeting of the 1925 executive last night.

Man in Winnipeg Slept in Hallway

Winnipeg, Nov. 22.—Because he refused to be "soaked" by rooming house proprietors, Robert J. Hewitt, thirty-five, selected a hallway of an apartment block here last night as his sleeping quarters. A constable found him and it was discovered he had money in his pocket and a bank account of $4,200. He will be charged with trespassing.

WITHDRAWAL OF BRITISH FROM EGYPT TO BE SLOWER BECAUSE OF STACK MURDER

London Government Insists British Judicial and Financial Advisers be Retained; Egyptian Officers and Units Must be Withdrawn From Sudan; Note Presented by Allenby; Stack Funeral Held in Cairo.

Cairo, Nov. 22.—British note handed to Zagloul Pasha, Egypt, to-day demands a "proper apology" in connection with the killing of Major-General Sir Lee Stack, Governor-General of the Sudan and Sirdar of the Egyptian army, and an indemnity of £500,000.

The note furthermore holds in reserve a revision of the conditions governing the retirement of British officials from Egypt and insists upon the retention of British judicial and financial advisers.

The note also demands the prohibition of political demonstrations and the withdrawal of Egyptian officers and units from the Sudan, the Sudanese troops to come under the control of the Sudan Government proper.

The British note, which is virtually a 24-hour ultimatum, reaffirms the absolute right of the British Government to protect foreign interests in Egypt and it calls upon the Government to cease all opposition on this point.

PUNISHMENT DEMANDED

The note demands the prosecution of an inquiry into the crime with the utmost energy and without respect for persons and that condign punishment be inflicted upon whomever and whatever the culprits may be and irrespective of their age.

ZAGLOUL MAY RESIGN

Zagloul Pasha sought an audience with King Fua at once and it was expected he would resign the premiership.

Lord Allenby, British High Commissioner in Egypt, who delivered the note, was escorted to the Egyptian Premier's office by the entire 16th Lancers. He asked that a reply to the note be given by to-morrow.

ASSASSIN ARRESTED

London, Nov. 22.—A special dispatch from Cairo says one of the alleged assassins of Maj-Gen. Sir Lee Stack was arrested after a confession by the taxicab driver who was held following the shooting of the Sirdar.

MOVEMENT OF TROOPS

Valetta, Malta., Nov. 22.—The first battalion of the East Lancashire Regiment has been suddenly ordered to Egypt and will sail next Wednesday.

While no official information is forthcoming regarding naval movements in connection with the Egyptian crisis, it is known several vessels have been ordered to be in readiness. The battleship Valient is at Alexandria, the Second Destroyer Squadron is in Egyptian waters and several ships of the Mediterranean fleet in Greek waters easily are available.

Rumors are current that artillery will be sent to Egypt with the East Lancashire Regiment.

ACTION DEMANDED

London, Nov. 22.—The British public is expecting and the most of the London newspapers are demanding that the Government take firm action toward Egypt in connection with the assassination in Cairo of Major-General Stack, Governor-General of the Sudan and Sirdar of the Egyptian Army. The opinion is widely expressed that notwithstanding the Egyptian officials' compliance with the customary formalities and their expressions of regret, the murder was actually a political crime originating in a desire to oust the British from the Sudan.

LONDON MAIL'S DEMAND

The London Daily Mail demands that Great Britain revoke its grant of independence to Egypt, which it maintains has shown a lack of political capacity. The other newspapers are less drastic, but contend Egypt must be roundly told that Great Britain will stand for no more outrages and that the Cairo Government must punish the criminals and pay an indemnity. At the same time these writers hope the London Government will not act hastily.

UNFAVORABLE IMPRESSION

A bad impression has been caused here by news from Cairo that Col. M. T. Russell, commandant of the Cairo police, and A. W. Keyon-Boyd, Director-General of the European Department of the Egyptian Ministry of the Interior, have requested Lord Allenby that they be relieved of the responsibility of investigating the assassination, believing such investigation could be more satisfactorily made through other channels at the disposal of the Egyptian Government.

Special dispatches from Cairo say the action of the two officials was inspired by their experience in previous inquiries into the murders of Britishers in Egypt and the belief that their attempts to fix responsibility were likely to be balked by interested persons. Moreover it is stated they feel the Egyptian Government ought to be made responsible for bringing the criminals to justice.

(Concluded on page 2)

Man in Vancouver Knocked Down and Robbed by Thugs

Vancouver, Nov. 22.—Charles McAllister was knocked down, beaten and robbed of $40 at the corner of Cambie and Cordova streets about 6.45 last evening by two men, who after taking his money jumped into an automobile and drove away.

LEAGUE LEADERS IN OLD COUNTRY DOWN

Huddersfield Draws With Notts; Birmingham Defeated 4-0

London, Nov. 22 (Canadian Press Cable)—Football games played today resulted as follows:

ENGLISH LEAGUE—FIRST DIVISION

Arsenal 0, Sunderland 0.
Aston Villa 3, Everton 1.
Blackburn 0, Bolton 2.
Bury 1, Preston 1.
Huddersfield 0, Notts County 0.
Liverpool 1, Leeds 0.
Manchester City 2, Cardiff 2.
Newcastle 4, Birmingham 0.
Notts Forest 0, Burnley 0.
Sheffield 2, West Bromwich 0.
West Ham 1, Tottenham 1.

SECOND DIVISION

Barnsley 3, The Wednesday 0.
Blackpool 1, Manchester 1.
Bradford 1, Southampton 2.
Derby County 2, Stockport 0.
Fulham 2, Coventry 0.
Hull 2, Leicester 1.
Middlesboro 1, Clapton 1.
Portsmouth 0, Stoke 0.
Portvale 2, Crystal Palace 0.
South Shields 1, Chelsea 1.
Wolverhampton 2, Oldham 0.

THIRD DIVISION — NORTHERN SECTION

Ashington 0, Hartlepool 3.
Barrow 0, Darlington 4.
Chesterfield 3, Wigan 1.
Crewe 4, Accrington 2.
Doncaster 1, Brighton 0.
Durham 1, Halifax 2.
Lincoln 0, Bradford 4.
Nelson 1, Rochdale 0.
Southport 3, Grimsby 1.
Tranmere 2, Wrexham 0.
Walsall 0, Rotherham 1.

SOUTHERN SECTION

Bristol Rovers 2, Brentford 0.
Charlton 2, Plymouth 1.
Exeter City 0, Milwall 0.
Merthyr 3, Bournemouth 1.

(Concluded on page 2)

Linking of Photography With Radio Means New Era of Communication

Washington, Nov. 22.—The association of photography with radio points to a revolutionary change in the fundamental methods of communication transmission. Experts are watching the advance of communication sciences and authorize the statement, made public to-day in the annual report of Major-General C. McK. Saltzman, chief of the United States Army Signal Corps, that messages of the future, whether written, printed or mixed with diagrams and photographs, "it seems certain will soon be transmitted photographically by radio frequency at a rate tens of times faster than was ever possible by the dot and dash method of hand transmission."

"Looking into the future of snigal communication for a moment," General Saltzman says, "it appears that the basic method of breaking messages into words, words into letters, letters into dots and dashes, and then passing these through the wrist of an operator, as has been the practice since Morse's fundamental invention of the electric telegraph, seems to be nearing the end of a cycle. Mechanical transmitters with higher speed qualities are becoming stabilized, and American invention seems to be making further and rapid progress in associating photography with radio, which bids fair to revolutionize fundamental methods of transmission."

FOOTWEAR SPECIAL
Ladies' 10-button Spats, all shades, at, per pair $1.00
See Our Windows
G. D. CHRISTIE, 1623 Douglas St.

Get Your Portable Electric Heater Now

You'll not want to run your heating plant full blast all through the cold and rainy days, yet time and again you'll need a little warmth to help make things cozy.

That's just the reason you should purchase a portable electric heater now. It will instantly provide the warmth and cheer just where you need it. Attach it to any ordinary light socket.

B. C. ELECTRIC
Phone 123

Try the Economy Service
15lbs. For $1
Flat work ironed, balance returned damp (not wet)
Economy Steam Laundry
607 John Street Phone 3339
C. A. and J. E. JONES, Proprietors

Support Home Industry

VICTORIA'S ALL-CAST FURNACE

An "all cast" furnace is the best furnace to buy and when it's a first class home product, why not buy it?

ALBION STOVE WORKS
2101 GOVERNMENT ST. LIMITED PHONE 91

For Light Six Studebaker Owners Only

You are to be congratulated on your choice of a car, for right now there is a demand for used Light Six Studebaker cars that far exceeds the supply.

We suggest that you see us this week about trading in your Light Six on one of the new 50 H.P. Standard Sixes, and we assure you that the matter of allowance will measure up to your idea of what is fair and reasonable.

JAMESON MOTORS LTD.
"The Service Garage"
Studebaker Distributors
740 Broughton Street

UTILIZE TIMES WANT ADS

COL. CRESWELL'S ACTS CRITICIZED

Bethlehem, Orange Free State, South Africa, Nov. 22 (Canadian Press cable)—The congress o fthe Orange Free State Nationalists here yesterday was marked by outspoken criticism of Colonel Creswell, Minister of Labor and Minister of Defence.

The comment of some of the delegates was particularly strong regardnig the election of officers for the citizens force, objections being raised that a number of appointments under the previous Government, headed by General Jan Smuts, had been made on political grounds.

General Vanchoor declared nobody could expect him to salute officers who had fought against his people in 1914, and other speakers asserted Creswell had failed to understand the wishes of the natives of the Transvaal and the Orange Free State.

REORGANIZATION PLANS

A sub-committee which was untrusted with the drafting of a resolution, however, contended itself with urging some minor points in connection with reorganization of the Nationalist Party.

Among the recommendations presented was a resolution in favor of providing needy burghers with weapons on easy terms, providing every district with an ammunition dump and supplying every burgher with a sealed packtt containing fofty cartridges.

The resolution was adopted with an addition favoring abolition of the training camps.

PROSPERITY

(Continued from page 1)

start. There will be buying of lumber and other materials, benefiting mills and tradesmen.

Building activity in Oak Bay will stir a similar movement in the city. Real estate men report a decided shortage of modern and habitable houses. The time is ripe for the construction of much new housing accommodation within the city boundaries.

Some of the reasons which led the syndicate of realty men to take up the Oak Bay lands, as set out by these men themselves, are worth noting here. They are:

"The future of Victoria as a great residential, commercial, educational, industrial and tourist city and seaport is certain because there is every assurance that—

1. A lumber assembly plant is to be erected at the Outer Docks.

2. A grain elevator is to be built, which will greatly increase the activity of this port.

3. Several important industries, such as the Western Cooperage Co., are now being established here.

4. The C.P.R. has actually let the contract for the Crystal Garden, which means that by next May Victoria will have the most unique amusement centre on the American continent.

5. The two new C.P.R. ferry steamers, which will be the finest of their kind on the Pacific Coast, will soon be in operation, bring a greater travel here than ever possible before.

6. Tourist travel is increasing rapidly and as a direct result more people are making their homes here.

7. While California has for some years been the retiring centre for the Middle West of the continent, it is now being found that our Victoria climate is more healthful for people of our race, and with the spread of this knowledge increased numbers will make this place their home.

8. The great drydock at Esquimalt will be opened for business next year, making this the centre of the ship-repairing industry.

STUDY OF FLIGHT OF BIG BIRDS PROVES MOTORLESS AEROPLANES OF LITTLE USE

(Continued from page 1)

FAVORABLE CONDITIONS

"I have learned that it is only in the highest altitudes the condor is able to fly any length of time without wing motion, and then only while atmospheric conditions continue suitable.

"To attain an altitude, or to take a determined direction, the condor, like other birds, uses its wings. When the atmospheric conditions are propitious the bird economizes its energy by soaring on air currents, but it expends this energy when its equilibrium is broken by atmospheric contingencies.

"Sometimes the large bird merely uses the vibration of small wing feathers, or the slightest flapping, which is hardly noticeable.

MUST FLAP WINGS

"The condor is unable to sustain itself without wing motion near the earth.

"As a result of my studies here I have come to the conclusion that the theories that lead to the expectation of motorless flight can be applied only to special conditions. Therefore they will be ineffective toward making for progress in aviation."

APARTMENT SPECULATION

Paris, Nov. 22.—While hundreds of families are unable to find a roof to shelter them in Paris, 5,000 vacant apartments are being held by real estate agents for speculative purposes.

DR THOMAS' ECLECTRIC OIL
A SURE, SAFE AND SIMPLE REMEDY FOR ALL THE COMMON AILMENTS OF MAN AND BEAST. IT SHOULD ALWAYS BE KEPT ON HAND. AS A MORE SERVICEABLE PREPARATION FOR SUCH USES CANNOT BE FOUND. GET A BOTTLE TO-DAY AND HAVE IT READY FOR THE TIME WHEN YOU WILL NEED IT.

WITHDRAWAL OF BRITISH FROM EGYPT TO BE SLOWER BECAUSE OF STACK MURDER

(Continued from page 1)

The British Government has given no indication of its proposed action, but the political writers concur in stating the Ministers take a very serious view of the situation. Those members of the Cabinet who left London for a week-end in the country are said to have been warned to hold themselves ready to return on the shortest notice if called.

FUNERAL IN CAIRO

Cairo, Nov. 22.—The body of Major-General Sir Lee Stack, Governor-General of the Sudan and Sirdar of the Egyptian Army, victim of assassins, was laid to rest to-day amid scenes made impressive by military display and solemnity. Huge crowds lined the streets, held back by troops who guarded the route of the cortege while in All Saints' Church, where the service was held, a distinguished gathering was present.

ALLENBY ATTENDED

In this company were Field-Marshal Viscount Allenby, British High Commissioner in Egypt, and Lady Allenby, former Premier Asquith, who is on a tour of Egypt; Zagloul Pasha, Premier of Egypt; the members of the Egyptian Cabinet, and the entire diplomatic corps in full regalia, as well as the leading representatives of every foreign community in Cairo.

Lady Stack and her daughter were attended by Captain P. K. Campbell, the late Sirdar's aide, who was slightly wounded during the attack on his chief but had recovered enough to be present.

The ceremony was brief and of the simplest character. A long procession followed the body to the grave.

ARTISTIC SINGERS ASSISTING SHRINE BAND CONCERT

MRS. JESSE LONGFIELD
Contralto

MAGNUS PETERSEN
Lyric Tenor

MISS RUTH MELVILLE
Mezzo Soprano

Music lovers are looking forward to a delightful evening next Wednesday when the Gizeh Temple Band entertains at the Royal Victoria Theatre.

LAST CHANCE TO-DAY TO VISIT

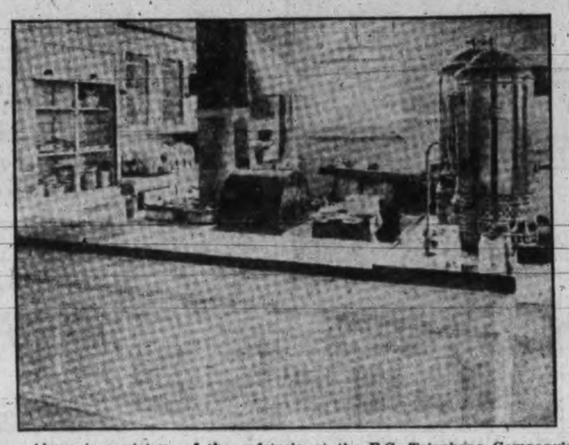

Above is a picture of the cafeteria at the B.C. Telephone Company's exchange at Blanshard Street. The room has been much admired by the hundreds of visitors during the inspection this week, as being one conducive to the comfort of employees. The inspection period will close at 5 o'clock this evening.

McNAB AS AN ELECTION CLERK

I wus druv tae it by Moggy (mayhap you'l ha' heard o' her, she's Mrs. McNab tha noo, tho' there's no tellin' what shell cum tae). Weel, she went doon an' saw tha returnin' officer, an' feexed it a' up, an' never a wurd tae me till arter.

"Andy's tha finest wurker i' Veectoria when he's druv tae it," ses she. While's Moggy's mair troothfu' than pleesant an' tha' returnin' officer kent fine she wus no remancin'.

"Andy," ses she tae me. "It's time you did sumethin' fur a leevin' barrin' lyin' aroon' tha hoose smokin' bad terbaccy. Awa' doon an' sweer yoursel' in fur a clairk." I'm agin sweerin' sin' tha big war sweer, but sweer I had tae or Moggy would hae bin unpleesant. I sweered. Yon's no a walk ower, yon job. You hae tae sit aroon' fur ten mota 'oors an' look entelligen' a' tha time. It wus no so hard fur me, bein' used tae it, but sum o' tha ithers foond it awfu' hard. Noo, I like fine bein' pleesant tae ma fellar clairks, an' ses I tae my neebor, "How!" an' ses he tae me, "How's yoursel'?" an' arter that we got on fine.

He wus an' awfu' clever man yon. Tha furst thing he sed tae me wus: "Whit kin' o' grub dae they guv tha clairks i' this sheebang?"

Mind you, that's an emportant question, an' has a lot tae dae wi' tha elections. Weel, whin tha heed bummer ca'ed oot, "Poll's open!" tha doors were throwed wide, 'an' in rushed yin man. He wus afeered he would be late.

"Is this wheer I vote?" ses a wandered endevedual.

"If you're no seekin' truble you'd better try tha next table, fur we're awfu' beezy here," ses I.

"That's whit they a' tell me," ses he.

"Whit's your name onyhow?" ses I, tryin' tae be kind.

"It's Anerson an' I take it this is 'A' table."

"Why did you no say so before? Hae we an Anerson o' tha leest, John?"

"There's yin or twa. Whit time dae they send in tha deener?" ses John.

"I canna wait here a' tha day," ses Anerson.

"Naebody axed you, an' we expec' sevelety," ses I. "Gie him a teekit, John, an' let him awa."

You'll notis I called by fellar clairk "John." I wusna' sure o' his name, but John soonded familiar-like.

There were twa lassies at oor table, fine strappit lassies they wur. They wus sent there tae knit an' keep an' een on us twa men. Yin o' them tel't me she wus no marrit yit, an' I wus jist tellin' her that wus easy mendit, whin alang cums Mrs. McNab an' tha waines. She is that sospeecious, that wuman, if she wus no there hersel' she'd hae wee Andy, or Alec, or Jessica, or wee Moggie, hangin' roon' oor table a' day. Yince she left tha baby whin tha ithers were no handy. They had twa speecial constibles tae look arter things, but wi' Moggie aroon' they could ha' despensed wi' them except fur shuttin' tha door at nicht.

Tha twa chairks a' tha next table were as guid as a peecture show. Yin wus deef, an' tha ither wus blind. Whit tha yin couldna see, tha ither couldna hear, an' viva voce.

"Whit fur did they gie me a blind man tae wurk wi?" yells that deef man. "It's like wurkin' wi' a bletherin' ediot, haeing a deef man tae help!" growls tha blind man. My, it wus komic! Whit wi' watchin' them an' attendin' tae tha lassies, an' answerin' John's questions aboot tha denner tha morn slippit awa' no so bad.

Oor customers wur entertainin', too. No jist respec'fu', fur they a' kent hoo tae dae tha wurk, or telt us they did. Tammy Alston wus one o' tha facetious kin'. Ses he:

"Hello, Andy. Whit dae you think you're doin' here?"

"Shellin' peas, Tammy," ses I. "Whit dae you want?"

"My name's o' your leest, Andy. Gi' me my teekit. I s'pose it doesna' maitter a whoop i' hell wha I vote fur, fur you'l juggle tha votes toe please yourself."

"There wull be no jugglin' o' votes a' my table," ses I, severe like. "If you'l tak that bit o' paper i' your han' an' gang intul yin o' they cuddy stalls, an' drap tha' kurtain tae hide your back, you'l find a pencil fastit tae tha wall wi' a bit o' streng so as you'll no be able tae pooch it. Mairk tha paper wi' a cross or twa, an' fold it up neat an' tidy, an' bring it back tae me. I'll see your vote's no juggled."

"Dae you think tha supper wull be alang soon?" ses Johnny.

"Whit name did you say?" shouts tha deef man.

"It wus a raal fine bodice an' only cost 75½ cents at tha dollar sale," ses yin o' oor fair lassies.

"Is this wheer tha absentees vote?" ses a customer.

"Your's no an absentee if you're here," ses I.

"But I'm no here," ses he.

"Then wheer tha devil air you?" ses I.

"Weel, you see I'm here, but I'm no here at a'."

"Awa' an' talk it ower wi' tha heed bummer there, fur we're awfu' beezy. Next, please."

"I'm thinkin' if you drink up your coffee queeck you may get a second cup," ses Johnny.

We'd an' awfu' run o' folk jist then. Maist o' them were no fur us at a', an' whit were fur us we sent wannerin' roon tae look aboot. There wus an awful' bonny lassie. Ses she tae me konfedential-like:

"I've never voted afore. Wha should I vote fur?"

"It's no fur me tae say," ses I, "but if you writes Andy McNab o' your teekit 'an' pits twa crosses o' it, I'll see as he attend tae it."

Johnny wus cocking his een at her, oor lassies were glowerin' at her, an' tha deef man wus leanin' ower tae try tae hear, an' Moggy showin' up on tha horizon. It wus maist embarrassin'.

Whin tha clock chappit siven tha twa extray polls pit Moggy an' ither incumbrances oot.

That returnin' offiser cum along an' ses he tae John:

"Wae you ken hoo tae coont?"

"Ale dae I, fur I passed tha sexth standard at schule, but I'm no so sure o' Andy here, fur he's that maized-like fur want o' proper food, naethin' tae eat sin' five o'clock. We're starvin'."

"Do you ken hoo tae coont?" ses he tae me.

"Aie!" ses I. "Yin, twa, three, dot and carry yin."

"That'll dae fine," ses he.

John wus gran' a' tha coontin'; that queek we were thro furst. You ken he'd sent wurd toe pit a steak o' that fire ready fur his comin' hame. I'll no say he wus tae pertecular at a'. "Whit's tha odds?" ses he. "It'll no opset that returns a few votes mair or less ither way. I'm no carin' mysel', an' unless you want a few votes tae onybody, let it gang."

Noo that wus tha proper speerut fur a clairk, fur he favored naebody but his ain summick.

WARM IN LOS ANGELES

Los Angeles, Nov. 22.—A new high record for late November temperature in Los Angeles was reached yesterday when the mercury climbed to 93 degrees.

Where Motor Stages Should Take up Their Street Stands

The following is the approved list of stands for motor stages serving Victoria and district, as defined in the Streets Traffic Regulation by-law:

Sidney—Yates Street, Northwest corner, Yates and Douglas.

Cadboro Bay and Mount Newton—Pandora Avenue at Douglas Street.

Sooke, Otter Point and Colwood—North side of Johnson between Broad and Dauglas Streets.

Wilkinson Road—South side of Johnson, west of Broad.

Royal Oak—South side of Johnson between Government and Broad Streets.

Gordon Head—on Johnson, southeast corner of Johnson and Douglas Streets.

QLD COUNTRY FOOTBALL

(Continued from page 1)

Newport 3, Norwich City 0.
Northampton 1, Bristol City 2.
Queens Park 2, Brighton 0.
Reading 0, Gillingham 1.
Southend 2, Aberdare 1.
Swansea 4, Luton 1.
Watford 1, Swindon 0.

SCOTTISH LEAGUE—FIRST DIVISION

Airdrie 3, Queens Park 0.
Falkirk 0, Ayr United 3.
Hamilton 4, Dundee 1.
Hibernians 4, Aberdeen 1.
Kilmarnock 2, Hearts 1.
Partick 6, Cowdenbeath 1.
Raith Rovers 2, Morton 0.
St. Johnstone 1, Rangers 3.
St. Mirren 4, Motherwell 1.
Third Lanark 1, Celtic 1.

SECOND DIVISION

Alloa 3, Broxburn 0.
Arbroath 2, Forfar 2.
Dumbarton 2, Albion 0.
Dunfermline 4, West Sterling 0.
Dundee United 5, Armadale 2.
Arthurlie 3, East Fife 1.
Kings Park 2, Clydebank 2.
Bathgate 5, St. Bernards 2.
Boness 6, Johnstone 1.
Clyde 0, Stenhouse Muir 0.

IRISH LEAGUE

Glentoran 2, Portadown 1.
Celtic 1, Glenavon 2.
Queen's Island 3, Barn 2.
Larn 0, Cliftonville 0.
Linfield 2, Ards 0.
Newry 3, Distillery 2.

FRIENDLY MATCHES

Colwyn Bay 2, South Africans 2.
Oxford University 1, Oxford City 0.

NORTHERN UNION RUGBY

Bramley 3, Salford 3.
Dewsbury 12, Hull Kingston 8.
Featherstone 9, Huddersfield 14.
Halifax 14, Bradford 0.
Hull 18, Widnes 6.
Hunslet 28, Keighley 0.
St. Helen's 12, Broughton 2.
Swindon 25, Wigan 3.
Wigan Highfield 2, Barrow 3.
Rochdale 5, Leigh 19.

COUNTY RUGBY CUP FINALS

Lancashire Cup—Oldham 10, St. Helens Recs. 0.
Yorkshire Cup—Batley 8, Wakefield 9.

RUGBY LEAGUE

Harlequins 6, Blackheath 15.
Guy's 5, London Welsh 0.
Richmond 5, London Scottish 23.
St. Bart's 9, Combined Services 49.
Cambridge 12, Portsmouth 0.
Bath 26, Bristol University 3.
Seaforth 8, Northern 6.
Clifton 3, Bristol 13.
Gloucester 26, Cheltenham 0.
Northampton 3, Leicester 6.
Plymouth 9, Pontypool 6.
Newport 9, Aberavon 10.
Neath 13, Swansea 13.
Glasgow Acads. 8, Heriotonians 9.
Watsonians 23, West of Scotland 4.
Stewartonians 3, Edinburgh Acads. 6.
Edinburgh Wanderers 3, Edinburgh University 17.
Cardiff 8, New Zealand 16.

COUNTY CHAMPIONSHIPS

Somerset 11, Gloucester 18.
Northhumberland 8, Yorkshire 16.
Lancashire 26, Durham 19.
Scottish International Trial at St. Andrew's:
North 6, South 19.

GOOD-BYE YELLOW TEETH

Bleachodent Combination whitens dull, spotted, yellowish teeth in a new SAFE way. Consists of mild liquid to soften stains, and special paste which gently removes them. Perfected by dentists. Watch stains vanish. Dull yellowish teeth become clear and flashing white—often with first application. Get Bleachodent Combination for small cost at all good dealers.

AVOID IMITATIONS. INSIST ON BLEACHODENT

New Models Arriving Daily

Three more dainty Gore Slippers arrived yesterday, in patent and black satin. Some have hand-beaded trimmings; short vamps, round toes. You'll go into raptures when you see them. Priced very moderately at $7.00, $6.00 and $5.50

The British Boot Shop **MUNDAY'S** 1115 Government Street

Big Annual Scottish Concert
of the
St. Andrew's and Caledonian Society
Will Take Place in the Chamber of Commerce on
Friday, November 28
at 8 p.m.
Songs, Recitations, Instrumental Music, Highland Dancing, Juvenile Pipers, etc.
Dr. D. Donald, Chairman
Tickets 50c

PREMIER SPEAKS IN WEST HASTINGS

(Continued from page 1)

on the family tradition and Mr. King on the inheritance of being born in a vast country like Canada.

The campaign is proceeding briskly.

Charles Hanna, Liberal candidate, has completely lost his voice. E. Guss Porter, Conservative candidate, is less affected by the demands of electioneering. Both candidates are addressing as many as six meetings a day.

Each candidate is supported by about a dozen speakers, some of them members of Parliament, including a number of women.

SENATE REFORM

Speaking at Moira last night in the interest of Mr. Hanna, Hon. W. R. Motherwell, Minister of Agriculture, made humorous reference to the Senate, which "venerable and historic body" he thought should be subjected to some form of painless dehornment to prevent it from further gouging of the soldiers' pension, branch line railway and other much needed bills before this "undemocratic and mischievous habit" became chronic with the elder brothers of the Red Chamber.

MURDOCK'S OFFER

Premier King's reference to the conduct of Mr. Murdock, Minister of Labor, was caused by an incident of the Conservative campaign.

On Thursday Mr. Murdock offered to retire from public life if a statement which it was alleged had been made in the interests of the Conservative candidate could be supported by one tittle of evidence over the signature of an accredited official of the Brotherhood of Railway Trainmen.

Meeting a large number of railroad men at the Canadian National terminal here in the interests of Charles Hanna, the Liberal candidate, Mr. Murdock was told a statement had been circulated by E. Guss Porter, the Conservative candidate, or some of his friends, that there had been something wrong in Mr. Murdock's relation to the railway strike of 1910 or his connection with the Brotherhood of Railway Trainmen.

The by-election in West Hastings was caused by the resignation of E. Guss Porter June 27 last as a test. Mr. Porter had sat as Conservative member for the riding since 1901.

Another Meaney Trial In Newfoundland

St. Johns, Nfld., Nov. 22.—In the case of J. T. Meaney, former Liquor Controller of Newfoundland, who was on trial for larceny of money or liquor to the value of $147,042, while in the public service, or of having fradulently applied that sum, the jurors disagreed last night. They were discharged. Accrued was released on bail of $40,000 to appear when called upon.

Customers Call and Get Your Invitations for Our
FREE DANCE
TUESDAY, NOV. 25
4-piece Orchestra
THORNE'S SHOE STORE
648 Yates Street
Look for the Big Shoe Sign Outside

ANNOUNCEMENTS

Ask your grocer for Hollybrook Creamery Butter; quality guaranteed. •••

+ + +

Shop and Call in Comfort — Luxurious, warm, five-passenger Willys-Knight sedan, $2 per hour for this service. Advisable to engage one or two days ahead. Phone 6460X for appointment. •••

+ + +

Handel's "Oratoria" Samson at First Presbyterian Church, Thursday, December 4. Chorus of 120. Soloists, Eva Hart, Norah Jones, Alexander Wallace, Handley Wells. Tickets 50 cents at Fletcher's and Evan's Music Stores, and Ivel's and Macfarlane's Drug Stores. •••

+ + +

Annual Meeting, Society for Prevention of Cruelty to Animals, Tuesday, Nov. 25, 8 p.m., Art Club Room, Union Bank Bldg. All welcome. •••

Miss Belle Eilers, Teacher of Elocution, Acting, Public Speaking and Grace Exercises. Telephone 6394L. •••

St. Mary's, Oak Bay—A Sale of Work will be held in the hall, Wednesday, December 3. Home cooking, afternoon tea and music, also men's stall. •••

Handel's Oratorio "Samson" at First Presbyterian Church, Wednesday, December 4. Chorus of 120. Soloists, Eve Hart, Norah Jones, Alexander Wallace, Handley Wells. Tickets 50 cents, at Fletcher's and Evan's Music stores and Ivel's and MacFarlane's Drug stores. •••

Britannia 216, L.O.B.A., are holding a bazaar on Thursday, November 27, at 1417 Douglas Street, starting at 9 a.m. A wonderful selection of Christmas gifts, also ladies' and children's underwear will be on sale. Afternon tea will be served. •••

Natural History Society meeting on Monday, November 24, at 8, room 118 Pemberton Building. Mr. Fred Bennett will speak on "Grafts." Visitors welcome. •••

You want the BEST so ask for LOCAL FRESH CHURNED
Salt Spring Island CREAMERY

Apples! Apples!
If any one apple a day
Will keep the doctor away,
An "Okanagan" apple a day
Will brighten your earthly stay.
Buy Extra Fancy Jonathans by the box.

WATCH REPAIRING
Bring your Watch to STODDART'S
(Opp. David Spencer's)
American Mainsprings $1.00
American Watches Cleaned..... 1.00
American Balance Staffs 2.50
American Balance Jewels 2.00
The above prices are for American watches. Guaranteed for one year.
Work the Best. Prices the Lowest
1113 Douglas Street
Established in Victoria 35 Years

BRITISH COLUMBIA
Princeton SOOTLESS COAL
Saves a Dollar on every Ton
LUMP 11.50 Per Ton
NUT 11.00 Per Ton
GOOD clean coal that is practically sootless—every ton double screened and free from dirt and stone.
Coal that gives maximum value for your money for it is long lasting under closed drafts and it costs you a dollar a ton less.
Try a Ton This Week—You'll Agree It's Big Value!
Phone 520
Goodlake & Webb Fuel Co.
1008 Broad Street

Gin Pills relieved her headaches and backaches

Headaches and backaches frequently indicate kidney trouble, and may be the forerunners of dangerous illness. Read how one sufferer was relieved.

"My trouble has been very bad headaches, backaches and dizzy spells. I started taking Gin Pills and only used a little more than half a box when my headaches and backaches stopped and now I feel like a new girl. I am well and have had no return of those distressing headaches and backaches."

Miss Benulle.

Get Gin Pills from your druggist to-day

National Drug & Chemical Co., of Canada, Ltd., Toronto, Ont.
Gino Pills in the U.S.A. are the same as Gin Pills in Canada. 63

LIQUOR PROFITS

Winnipeg, Nov. 22.—Profits of the Manitoba Liquor Commission for the first year amounted to approximately $1,347,000, it was announced to-day. The total amount to be allocated to the various municipalities will be about $593,045.

TRADE INCREASE

New York, Nov. 22.—Speaking at a dinner of the Foreign Commerce Club here, J. M. Elder, Australian High Commissioner, said Australia was seeking greater trade with the United States.

Vancouver Island News

SAYWARD NEWS

Sayward, V.I., Nov. 17 (Special to The Times)—Rev. Mr. Scott held divine service in the valley on Sunday, November 16. The services were held in the upper schoolroom at 11 a.m. and in the lower schoolhouse at 3 p.m. Both services were well attended.

A very pleasant evening was spent by the large number of residents who attended the whist drive and dance which was held in the upper schoolhouse on Saturday evening. Cards held sway until 9 o'clock, when dancing commenced, whch contnued until the early hours. Miss P. Morton was awarded the prize for the highest score in the whist and L. Knutson won the booby prize. A collection was taken up, and a very good sum was obtained, which is to be used in helping to provide the necessary school requirements. A very dainty lunch was provided by the ladies, which was much appreciated.

Mr. Harold Lewis has retprned to Vancouver after spending several days with his parents, Mr. and Mrs. J. Lewis.

NANAIMO

Special to The Times

Nanaimo, B.C., Nov. 21.—Messrs. J. H. Good, president of the Nanaimo Board of Trade; M. C. Ironside, secretary, and Mr. F. S. Cunliffe, vice-president of the Associated Boards of Trade of Vancouver Island, returned home yesterday from Victoria, where they accompanied a delegation which waited upon the Provincial Government in connection with road improvements on the Island.

+ + +

Past Grand Chief Mrs. Irene Stein of New Westminster will pay a visit to the local temple of Pythian Sisters to-night.

+ + +

The following was the result of the first round of the handicap tournament for the Fox cup played on the local golf course: Lane defeated Cunliffe; Cunningham, bye; Mitchell defeated Dow; McIntyre defeated Oleson; Clark defeated Galbraith; Hindmarch defaulted to Glaholm; Jepson defeated Wilson; Leighton defeated Murphy; Kennedy defeated Semple; McFarlane, bye; Baker defeated Wilton; Cowman defeated Meakin; Simpson defeated Coleman; Margeson defeated Filmer; Rucker defeated Ford; Malpass defeated Martindale.

+ + +

A pretty shower was tendered to Miss Jean Wilson last evening at the home of Mrs. J. W. Jemson, Lantzville. The rooms were prettily decorated for the occasion with Autumn leaves and flowers, in the midst of which Miss Wilson was presented with a box of many beautiful and useful presents. Dainty refreshments were served by Mrs. Jemson, assisted by Mrs. Cass and Mrs. Tuff, and the remainder of the evening was spent in playing games and cards.

CONCERT PROGRAMME.

Special to The Times

Duncan, Nov. 21.—The programme for the concert arranged by Miss Monk to be held in St. John's Hall on Tuesday should prove very attractive. Cards and dancing are also provided, and special items during the dance will be Scottish songs by Mr. McKenzie and a topical song about the local paper. There should be a full house, as the proceeds are to go towards the St. John's Hall roof fund.

SIDNEY NEWS

Special to The Times

Sidney, Nov. 21.—The American coastguard cutter Guard, Capt. de Costa, arrived here on Friday afternoon to make enquiries from Provincial Constable Philp regarding the missing airmen, Edward and David Mooney, of Anacortes, who have since been found.

TO VISIT NANAIMO

Engagements have been made for the Victoria Sea Cadets band to visit Nanaimo for two concerts. On November 29 they will give a concert, and on the following day a sacred concert. Both will be under the auspices of the Nanaimo Rotary Club.

AGRICULTURE IN YUKON EXPANDING

Gold Commissioner Mackenzie Tells of Development in Northern Territory

Ottawa, Nov. 22. — Agriculture is slowly coming to the front as an industry in the Yukon, George Mackenzie, Gold Commissioner of the Yukon Territory, told the Ottawa University Club at a luncheon here yesterday. Up to now mining had been the great industry of the Yukon, but agriculture was surely finding a place.

There were great possibilities in the natural resources of that great territory, Mr. Mackenzie believed. The climate was almost an ideal one and slowly the country was developing and would in time become a most useful section of Canada.

BELAND SPEAKS AT GENEVA CONFERENCE

Geneva, Nov. 22 (Canadian Press cable via Reuter's)—Hon. H. S. Beland, Canadian delegate to the International Conference on the Trafric in Habit-Forming Narcotic Drugs, in the course of the concluding stages of a general discussion dealing with the manufacture and sale of narcotics ,said opium itself was not the real danger, but its derivatives.

The way to combat the narcotic drug evil, Dr. Beland said, was by limiting manufacture, while effective control of imports and exports was highly desirable and could be worked out satisfactorily.

Canada, Dr. Beland assured the conference, was prepared to give general support to any scheme devised by the conference for the suppression of the opium evil.

STATED MONEY WAS CAUSE OF WAR IN CHINA

In Peking Paper B. L. Simpson Says Politicians Sought Gold Franc Settlement

Declares Downfall of General Wu Planned When He Rejected the Plans

Peking, Nov. 22.—B. Lennox Simpson, in a signed article in the Far Eastern Times, alleges he has evidence that the war in China was promoted by a coterie of Chinese politicians. The war was started, according to the writer, for the purpose of creating conditions under which the central Chinese Government would be compelled to expedite a settlement of the Sino-French gold franc controversy and thereby release to Chinese agencies $10,000,000 (Mexican) which would be available out of the total of $70,000,000 involved.

WU REJECTED PLAN

Supporting his statement Mr. Simpson says that after General Wu-Pei-Fu, former military head of the Peking Government, had committed himself to war, he was offered a chance to finance the Central Government forces through the proposed Sino-French settlement. When General Wu refused to agree to the programme his destruction was planned. It would have been accomplished, doubtless, without the unexpected coup of Feng Yu-Hsiang, "Christian General," who returned to Peking and overthrew General Wu's Government while Wu thought Feng was fighting off the common enemy, General Tso-Lin, in the north.

ON THEIR OWN TERMS

The Sino-French franc settlement proponents were not concerned with the actions of the "Christian general" in overthrowing his old chief, but expected to control General Feng eventually and make peace upon their own terms.

The coup of General Feng disrupted the plans of the plotters, among whom were two members of the Cabinet, several minor departmental chiefs and a few secretaries, the writer says.

PRESIDENT NOT INFORMED

Tsa Kun, President of the Peking Government under the regime of General Wu Pei-Fu, was kept totally ignorant of the machinations of the politicians.

It was after discovery of the plot by General Feng, the writer says, that he deemed it necessary to remove the "Boy Emperor" from the imperial palace to another abode, because of the constant menace of the return of the Manchus to power.

RAIL MAN SAYS NO CAUSE FOR PESSIMISM NOW

Calgary, Nov. 22. — "There is no cause for pessimism," said Grant Hall of Montreal, vice-president of the Canadian Pacific Hailway in charge of operation, in the course of an interview with the Canadian Press here yesterday. He is on a tour of inspection in the West, but will not go to the Pacific Coast this trip, as business necessitates his early return to Montreal. He stated he purposed visiting the coast in January.

One of his particular reasons for coming so far west on the present occasion was to visit the Sullivan Mine at Kimberley, one of the mines owned by the Consolidated Mining & Smelting Company which is controlled by the Canadian Pacific.

CANADIAN UNITY IS PLEA OF BOURASSA

In Speech in Winnipeg He Urges Harmony Between East and West

Winnipeg, Nov. 22. — A plea for unity of sentiment and aspirations in Eastern and Western Canada was made by Henri Bourassa, editor of Le Devoir, Montreal, speaking at a public meeting here.

He was convinced that until people in the East and West realized and made due allowance for certain conditions, it was useless talking about nationhood and a united Canada within the Empire.

"We in the East," Mr. Bourassa said, "should have no hesitation in telling the Federal Parliament to develop the means of transportation and port facilities on the Pacific Coast or Hudson Bay without undue regard for the shipping interests in the East, provided, of course, due regard was paid to the physical and economic aspects of such enterprises."

IMMIGRATION WORK

The speaker, dealing with the question of immigration, deprecated "the advertising of our vainglorious posterity," and urged that the best possible should be done for the people who came and those who were here. All over Europe," he said, "Canada was being described as a patent medicine that would cure all the ills of the poor people in European countries, yet when immigrants come we welcome them and then just give them time to catch a train for the United States."

English Cricketers Draw With Africans

Pietermaritzburg, Nov. 22 (C.P. Cable)—Owing to rain the cricket match between Natal and the touring English team, was drawn Thursday. The English team made 179 runs in the first innings of which Kennedy obtained 44 and 108.

In the second innings Tidelsley got 40. Natal's score when the game was abandoned was 202 runs.

ITALIAN RACER ARRIVES

Los Angeles, Nov. 22.—Petro Bordino, Italian automobile racing pilot, and one of the entries in the 250-mile Thanksgiving Day Culver City race, arrived here yesterday from Italy.

ZANNI TO ATTEMPT IN SPRING TO FLY ACROSS THE PACIFIC

Tokio, Nov. 22.—Major Pedro Zanni, the Argentine aviator who was stalled here while attempting an air cruise around the world, to-day received instructions from a committee in Buenos Ayres to remain in Japan until Spring and then resume his flight to the United States by the North Pacific route.

BONES FOUND IN WASTE PAPER BALE

Police Unable to Explain Discovery Made at Lancaster, Ohio

Lancaster, Ohio, Nov. 22.—Police here to-day still were baffled over the finding of part of the skeleton of a child in a bale of waste paper by a workman at the plant of the United States Gypsum Company early yesterday and could offer no definite explanation for the source of its mysterious appearance.

C. H. Hamilton, city health officer, said the bones were not those that might have been discarded following an amputation and expressed an opinion that the child had died about three months ago.

The bale of paper was received by the company here from Emanuel Friedman of London, Ohio, who said he shipped it with other waste paper from London and other parts of the country November 14. He expressed a belief that the bale had been shipped from another point to him and he in turn transferred it to the Lancaster company.

Effort to Link up Farmers of Prairie With Moscow Group

Toronto, Nov. 22.—According to reports to party headquarters here, Malcolm Bruce, regarded as Canada's leading exponent of Communism, is endeavoring to link the farmers of Sasaktchewan with the Moscow Internationale. He has been on the Prairies for some time, and it is said he has established three local branches of the party with a membership of farmers.

TO HEAD ORGANIZATION

Glace Bay, Nov. 22.—The executive of the Nova Scotia Mining Society has nominated T. J. Brown, Provincial Deputy Minister of Works and Mines, as president of the Canadian Institute of Mining and Metallurgy. His nomination is regarded as equivalent to election, as it is a maritime man's turn for the office.

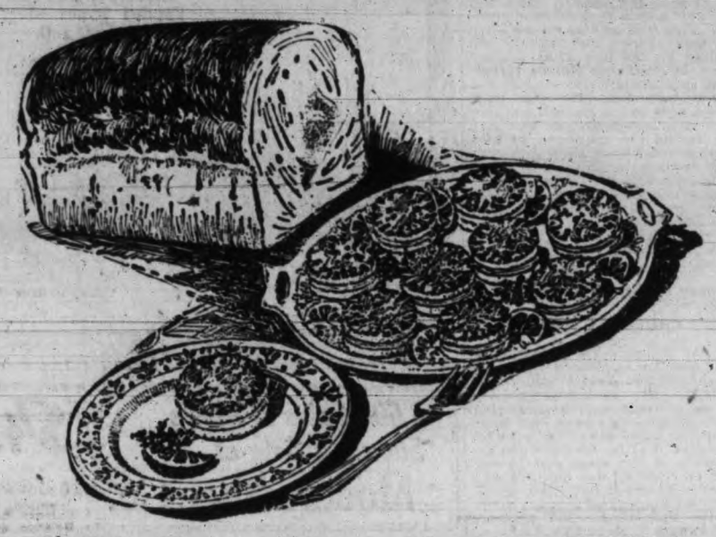

Bread is Your Best Health-Builder

RIOTOUS, joyous health—the kind that commands your admiration—is the product of perfect nourishment plus exercise. And "perfect nourishment" depends more often than you think, on the kind of bread you eat.

From SHELLY'S comes 38% of the food energy required by the body daily. It supplies 57% of the proteins and 77% of the organic salts and minerals necessary to perfect health. Truly, SHELLY'S is your best food, for no single food you eat contains nearly so much of the essential body requirements.

You cannot serve too much SHELLY'S, for few people eat nearly as much bread as they should. But always remember there are many grades of bread, and only the best will serve you best.

Try this recipe to-night:

CHEESE TOAST

With a biscuit cutter, cut circles from very thin slices of bread. Put very thin slices of cheese between bread to form sandwiches. Butter each side of the sandwich, and brown a very delicate brown in a frying pan. These toasted sandwiches are served hot.

At Your Grocers Or Phone 444

That wheaty flavor

Shelly's 4X bread

P.S. This year serve 4X Shelly's Xmas Cake and 4X Shelly's Xmas Pudding!

4X Christmas Cake sizes 3 lbs & 5 lbs plain or iced 75¢ lb

4X Christmas Pudding 75¢ lb (in 2 lb bowls only)

Guaranteed satisfactory or money back!

4 in 5 Want Pacific

For a long time there seemed to be almost a prejudice against things made in B.C. That has changed as folks came to realize that we do some things better here than anywhere in Canada. Grocers tell us that four in five customers for canned milk ask for

Pacific Milk Co.

Head Office, Vancouver

Factories at Abbotsford and Ladner, B.C.

Our Entire Stock of Model Fur-trimmed Coats

Selling at Greatly Reduced Prices

Women's "Better Grade" Fur-trimmed Coats, exclusively styled and beautifully tailored from high grade soft pile and suede-like fabrics, in shades of black, brown, reindeer, sand, grey, taupe and green, are being offered at very substantial reductions, and you will find many charming styles to select from.

Angus Campbell & Co. Ltd.

1010 Government Street

25TH ANNIVERSARY SALE

Now on. Special bargains in all departments. See our Chesterfield Suites at Bargain prices. You can still buy a Simmons Steel Bed for $10.00, much less than regular values. You save money here.

SMITH & CHAMPION
1420 DOUGLAS ST. "THE BETTER VALUE STORE" LIMITED

FOR RESULTS USE TIMES CLASSIFIED ADS

ROYAL QUALITY SERVICE

ELECTRIC CLEANER

Cleans by Air-Alone!

$2.50 Down

PUTS THIS FAMOUS ELECTRIC CLEANER IN YOUR HOME AT ONCE

$1.00 a Week Billed Monthly On Your Light Bill

The powerful, uniform suction in the Royal gets the embedded dirt. It is a light, easy, portable machine, so simple to operate and best suited to a woman's needs and strength.

The Royal cleans rugs, carpets, walls, draperies; gets right into where the dirt accumulates with a powerful purifying stream of air-suction. It cannot injure the most delicate material, for it CLEANS BY AIR ALONE.

THE ROYAL WILL MAKE AN IDEAL CHRISTMAS GIFT

To Lighten Housekeeping the Whole Year Round

Phone Us for Free Trial and Demonstration In Your Own Home

British Columbia Electric Railway Co.

Phone 123

Victoria Daily Times

SATURDAY, NOVEMBER 22, 1924

Published Every Afternoon Except Sunday by THE TIMES PRINTING AND PUBLISHING COMPANY LIMITED
Offices: Corner Broad and Fort Streets

Business Office (Advertising) Phone 1090
Circulation Phone 2345
Editorial Office Phone 45

SUBSCRIPTION RATES

To France, Belgium, etc. $1.00 per month
City delivery $1.00 per month
By mail (exclusive of city)—Canada, Great Britain and United States $6.00 per annum

REVERTED LANDS

VICTORIA WILL WATCH with considerable interest the experiment which a syndicate of local realtors is undertaking by acquiring reverted lands in the Municipality of Oak Bay. The transaction which has just been completed looks like excellent business for the neighboring locality in the municipal sense as well as from the point of view of the owner of real estate. One of the earliest effects of the programme outlined should be the stabilization of values by removing the Council from the realm of real estate competition—a condition which has undoubtedly driven away the prospective investor and generally contributed to dwindling faith among those interested in property in any form.

Victoria has its own reverted lands problem and some time ago had an opportunity of disposing of its incubus in a similar way; but up to the present time the City Council has favored the retention of its reversions. In the light of developments in the neighboring Municipality, however, the subject will take on new interest and the result will no doubt have its influence on action in the City of Victoria. Meanwhile Oak Bay is to be congratulated upon its progressive move.

+ + +

COMING BACK HOME

DURING THE SEVEN months which ended on October 31 last 30,966 Canadians returned to this country from the United States. This means that they were Canadians who had spent more than six months in the neighboring republic, because Canada, unlike the United States—upon whose figures our own blue-ruin mongers dwell without separating the casuals from the permanent migrants—takes no account of temporary crossings and recrossings.

Of the number quoted above 25,985 were Canadian-born citizens, 3,026 were British subjects who had acquired Canadian domicile, and 242 were naturalized Canadian citizens. These are the people who know Canada and prefer life and opportunity in this country to the allurements of the periodical boom in one or two trades in the United States. It is the answer to Mr. Meighen's tale of woe and proof that returning Canadians have detected the political brush with which he has painted the picture of industrial stagnation under the policies of the King Government.

+ + +

MORE WORK NEEDED

SEVERAL SPEAKERS among the delegation which the racing interests of the Province sent to interview the Government yesterday built up their case for a reconsideration of the legislation now before the House on a contention that the standard of racing had been raised and that effective efforts had been made to bring more Canadian horses on to local tracks.

Whether the standard of racing has been improved or not, whether the methods of wagering are fair or unfair, the point upon which the minds and opinions of a large number of people dwell is the obvious fact that the economic condition of British Columbia, hopeful and encouraging as it undoubtedly is, has not reached the stage when it can stand the strain of a betting bill of seven or eight millions of dollars a year.

Comparing racing in a young country like Canada, and particularly in a young and growing Province like British Columbia, with racing in Great Britain is hardly to the point. What this Province needs is hard work and sound industrial investment and less wasteful expenditure.

+ + +

ABOUT EMMA

SOME JOURNALIST IN London has been pulling the editorial leg of The New York Tribune. This journal informs its many readers that "a veritable bomb has shattered the peace of mind of the English autocrat of the breakfast table" and that on "picking up his morning newspaper this week he was shocked to find that the notorious Emma Goldmann has come to London." The New York dispatch goes on to point out that reference to "the Red Emma" has sent wayward children to bed and generally exercised an influence second only to that of the mythical bogeyman. But the dispatch betrays another kink when it says that "it was consequently a most disagreeable surprise to Kensington and Maida Vale to find this anarchist living quietly in a back room near Regent's Park" and that "the question which is agitating England to-day is whether she shall be permitted to stay."

Emma has been in London for some time, of course, and her contributions to the press made interesting reading for the law-abiding Britisher, because they were nothing less than the unmasking of Communism by one who had for long believed that the millennium had actually dawned in Russia until first-hand information proved otherwise. Her exposures were therefore welcomed during the recent political encounter when Russia occupied a good deal of the stage. But the correspondent is a little mixed in his idea of where the red tie may be worn with comparative impunity; Kensington is highly respectable but only moderately aristocratic; Maida Vale, on the other hand, is the heart of the maisonette area and the patronage of a chorus girl is never "sneezed at." But Mayfair and Belgravia—the top stratum of society—has not been the slightest bit disturbed by the revelations of Emma's disillusionment.

+ + +

KEEP MONEY HERE

OKANAGAN FRUIT growers would encourage the people of British Columbia to drink cider made from the surplus apple crops of that favored part of the Province.

There is no reason why the Liquor Commissioner should not make inquiries into the suggestion. The Province already has taken kindly to the loganberry in the form of a manufactured liquid of palatable appeal and the growers of these berries on Vancouver Island are no doubt reaping benefit.

Nor should it be forgotten that the more of the less potent beverage, the product of British Columbia, that is consumed, the less money will be sent out of the Province.

At present the greater part of British Columbia's liquor bills are rendered from Britain. Let the apple jostle the loganberry in a joint bid for a wider measure of public approval.

+ + +

THE DOMINIONS' VOICE

PREMIER BALDWIN'S decision to take counsel with the Dominions in matters concerning the foreign policy of the Empire will save his Government a good deal of trouble and remove any possible cause for other countries misunderstanding the British family when international complications let loose a good deal of diplomatic, or undiplomatic, verbiage.

In a number of important respects the Geneva protocol concerns Dominion policy and involves the fundamental rights of the various self-governing nations to determine their own domestic course. On this account alone, by no means weakening the desire of the Dominions to range themselves in full support of the main principle contained in the League of Nations proposal, the British Government is following a wise course in suggesting a temporary postponement of the discussion of the protocol at the forthcoming meeting of the League's Council in Rome until it shall have taken the views of the Dominions and considered them from a whole Empire point of view.

No lasting plan for security and disarmament will be found in twenty-four hours; it is not to say that the present proposal will prove unworkable any more than to predict that its rejection would not be followed by other and perhaps much more practical schemes; but it is clear that any plan, to produce the desired result, will certainly require the united support of the British Empire.

+ + +

A NOVEL DIAGNOSIS

FOR A REASON WHICH it does not attempt to explain The Vancouver Sun says that the Conservatives won the British elections by such a large majority because Mr. Baldwin stands "for measures that will lend encouragement to British Dominions." It styles this as the "only form of Imperial Liberalism in the platform of any party" and declares that no amount of money spent by the forces led by Mr. Asquith to recapture a prominent place in public life will be sufficient until it is recognized that Great Britain as a national entity is dead.

There is novelty in this diagnosis of the defeat of the Liberal Party at the polls in the recent general election. But our contemporary seems to forget that less than twelve months ago the Government of Mr. Baldwin possessed a majority in the House of Commons of seventy-three over all other parties. In this comfortable political position it agreed to appeal to the country on measures calculated to "lend encouragement to British Dominions." It lost nearly one hundred seats and a free trade Party of Labor and Liberalism controlled the next Parliament. From an administrative standpoint it was an unsatisfactory arrangement; but Mr. Baldwin went back to power for reasons in which his preference proposals did not play an important part.

+ + +

What has Mr. Meighen to say about the number of Canadians who have returned to this country from the United States during the last seven months?

+ + +

Mr. Lloyd George is reported to have said this: "I have in my office a wastepaper basket, a filing case for things that must be attended to, and another for the League of Nations." In the light of the fact that he is second in command of a Party in the House which numbers exactly forty-two, it looks as if this, with other sayings, was not popular with the people.

+ + +

The sincerity of some protectionists in Britain may be judged by the fact that Premier Baldwin's main supports in his tariff election of 1923 were the very farmers who did everything they could to keep Canadian store cattle out of Britain after the Finlay Commission had finally removed the ancient objection—an objection never really valid.

+ + +

Colonel Amery solemnly told a Birmingham audience yesterday that neither the Government nor the Conservative Party in Great Britain is in favor of Prohibition. After Viscount Younger, the holder of the Party purse strings and the brewer of famous ales, has recovered from the shock of this novel announcement, it will be in order for him to inform an unsuspecting public that the Church of England, established or disestablished, never was and never will be a unit in support of British Liberalism.

+ + +

WHO'S WHO IN HISTORY TO-DAY

SATURDAY, NOVEMBER 22

ROBERT CAVELIER LA SALLE

Famous French explorer, was born on November 22, 1643. In his twenties he went to Canada, whence he set out upon a tour of western and southern exploration, in the course of which he discovered the Ohio River, and later explored the upper part of the Illinois. Subsequently he led a band of colonists from France, intending to found a settlement at the mouth of the Mississippi River, but landed by mistake at Matagorda Bay, Texas. Shortly afterwards he was assassinated by some of his followers.

ANDREAS HOFER

Tyrolese patriot, was born on Nov. 22, 1867. He was the head of an insurrection against French and Bavarian rule of the Tyrol. He gained several victories and was for a short time in control of the government, but finally was captured and executed.

JACK LONDON

Noted American author, died on Nov. 22, 1916. He was at various times a sailor, miner, longshoreman, tramp, and war correspondent, and in search of adventure sailed the South Seas and traveled over much of the United States and Canada and explored the East End of London. His works include "The Call of the Wild," "The Sea-Wolf," and "John Barleycorn," detailing his almost life-long fight with liquor.

SUNDAY, NOVEMBER 23

RICHARD HAKLUYT

English geographer, died on Nov. 23, 1616. After studying at Oxford, he took holy orders and was attached to the suite of the English ambassador to France for three years. Later he was made Archdeacon of Westminster. His chief work is "The Principal Navigations, Voyages, and Discoveries of the English Nation."

WILLIAM BENTINCK

(Earl of Portland) Dutch-English diplomatist, died on Nov. 23, 1709. Born in Holland, he became a personal attendant of the Prince of Orange, and went with him to England, where he was the prince's companion, confidential adviser, and diplomatic agent when he became William III.

FRANKLIN PIERCE

Fourteenth President of the United States, was born on Nov. 23, 1804. After representing New Hampshire in the House of Representatives and in the Senate, he was a general in the Mexican War. Four years after its close he was elected President. Among the events of his administration were the repeal of the Missouri Compromise, the Kansas-Nebraska struggle, and the dissolution of the Whig, and the rise of the Republican party.

DR. FRANK CRANE —ON— "The Old-Time Religion"

IN a sermon by Rev. Halford E. Luccock, he insists that the trouble with the old-time religion is that it is not old enough.

"Give me the old-time religion,
It is good enough for me!
It was good enough for Moses,
It was good enough for Father,
It was good enough for Mother
And it's good enough for me!"

What people usually mean by the old-time religion is that they do not want to be disturbed. They want to retreat into the old conventionalities and have nobody stir them up.

The essence of religion, however, is revolution. It is doing something opposed to convention and backed only by conscience.

The religion of Moses which is sung about was not that of mildly sitting down, under Egyptian conditions, but in doing something adventurous and brave.

Abraham had the same kind of religion.

Paul and his companions were accused of turning the world upside down. A man cannot have real religion unless he revolts at the requirements of convention and habit, which clamp down the rest of the world.

Religion is something that removes a man from custom and habit and makes him a creature of conscience only. It is a disturbing factor. It is the element of progress.

It is, and always will be, a protest against things as they are and a going back to first principles.

If, therefore, a man has the old-time religion, the religion of Moses and Abraham and other worthies of ancient history, he has something that makes him independent and courageous and adventurous, something that makes him depend more upon the cosmic laws of the universe and his conception of God than upon the law of custom and the traditions of man.

Religion is the oldest thing in the world and it is also the newest thing in the world.

It is like water that has flowed for many a year and is continuing to flow. It means an ever present inspiration for an ever present need. It is not something that can be ning that is ever new and fresh for the future.

WORDS OF WISE MEN

He trespasses against his duty who sleeps when on watch, as well as he who goes over to the enemy.

+ + +

Obedience is what makes government, and not the names by which it is called.

+ + +

Liberty must be limited in order to be possessed.

+ + +

Nothing in progress can rest on its original plan. We might as well think of rocking a grown man in the cradle of an infant.

+ + +

Abstract liberty, like other mere abstractions, is not to be found.

+ + +

Those things which are not practicable are not desirable.

+ + +

Whilst freedom is true to itself, everything is become subject to it.

+ + +

Flattery corrupts both the receiver and giver.

+ + +

Rugged is the breast that music cannot tame.

+ + +

The end and the reward of toil is rest.

+ + +

History is a pageant and not a philosophy.

+ + +

None are completely wretched but the great,
Superior woes superior stations bring,
A peasant sleeps while cares awake a king. —Broome.

+ + +

A good cause needs not to be patronized but can sustain itself upon a temperate dispute.

+ + +

Obstinacy in a bad cause is but constancy in a good.

+ + +

No man can justly censure or condemn another, because, indeed, no man truly knows another.

+ + +

Our belief or disbelief of a thing does not alter the nature of the thing.

+ + +

An observant man, in all his intercourse with society and the world, carries a pencil constantly in his hand, and, unperceived, marks on every person and thing the figure expressive of its value, and therefore instantly on meeting that person or thing again knows what kind and degree of attention to give it.

The WEATHER

Daily Bulletin Furnished by the Victoria Meteorological Department.

Victoria, Nov. 22.—5 a.m.—The barometer is rising on the Coast and rainy, mild weather has been general over this Province. Snow has fallen in Saskatchewan and Manitoba.

Reports

Victoria—Barometer, 30.29; temperature, maximum yesterday, 49; minimum, 41; wind, 16 miles S.W.; rain, .45; weather, fair.

Vancouver—Barometer, 30.28; temperature, maximum yesterday, 44; minimum, 40; wind, 4 miles N.E.; rain, .60; weather, clear.

Kamloops—Barometer, 30.10; temperature, maximum yesterday, 36; minimum, 30; wind, calm; rain, .08; weather, cloudy.

Prince Rupert—Barometer, 29.84; temperature, maximum yesterday, 52; minimum, 38; wind, 12 miles S.E.; rain, .30; weather, rain.

Estevan—Barometer, 30.20; temperature, maximum yesterday, 52; minimum, 42; wind, 16 miles N.W.; rain, 1.02; weather, fair.

Tatoosh—Barometer, 30.30; temperature, maximum yesterday, 50; minimum, 42; wind, 10 miles S.W.; rain, .34; weather, fair.

Portland, Ore.—Barometer, 30.46; temperature, maximum yesterday, 54; minimum, 44; wind, 10 miles S.W.; rain, .20; weather, cloudy.

Seattle—Barometer, 30.40; temperature, maximum yesterday, 52; minimum, 48; wind, 8 miles S.W.; rain, .12; weather, clear.

San Francisco—Barometer, 30.18; temperature, maximum yesterday, 60; minimum, 50; wind, 4 miles N.; weather, cloudy.

Penticton — Temperature, maximum yesterday, 52; rain, .03.

Grand Forks—Temperature, maximum yesterday, 37; rain, .07.

Nelson—Temperature, maximum yesterday, 36; rain, .05.

Edmonton — Temperature, maximum yesterday, 40; minimum, 28; snow, trace.

Qu'Appelle — Temperature, maximum yesterday, 40; minimum, 26; snow, trace.

Winnipeg — Temperature, maximum yesterday, 34; minimum, 20; snow, .1.

Temperature

	Max.	Min.
Victoria	49	41
Vancouver	44	40
Barkerville	34	..
Calgary	40	28
Moose Jaw	47	30
Regina	42	27
Toronto	50	..
Ottawa	50	..
Montreal	46	..
St. John	48	..
Halifax	46	..

Other People's Views

Letters addressed to the Editor and intended for publication must be short and legibly written. The longer an article the shorter the chance of insertion. All communications must bear the name and address of the writer, but not for publication unless the owner wishes. The publication or rejection of articles is a matter entirely in the discretion of the Editor. No responsibility is assumed by the paper for MSS. submitted to the Editor.

ST. MARY'S MEMORIAL

To the Editor:—A meeting of the parishioners of St. Mary's Church, Oak Bay, was held last evening, 20th instant, presided over by the rector, Rev. A. E. Nunns, when Archdeacon E. P. Laycock, gave a very interesting and descriptive account upon placing stainglass memorial windows in cathedrals and churches, and by his able assistance and advice, placed before those assembled a design by Mr. Percy Bacon of London, which was finally passed unanimously, for the memorial window to their late Rector, Rev. G. H. Andrews.

The subject of the design selected is:

Centre Light

Christ as King of Kings and Lord of Lords, standing at the open portal.

Side Lights

Angels heralding His Victory.

This window will be placed in the east end of the church, and it will be of interest to all who have contributed to, and are anxious to see the memorial installed, that the contributions already received, have nearly reached four figures, which will enable the work to proceed, and the order given for the window.

In order to complete the work some two hundred and fifty dollars will be required, and any who so desire to contribute are requested to forward their donations to the churchwardens, or Mr. C. W. Pangman at the Bank of Toronto, Yates Street.

C. F. L. MONEY.
For the Committee

Victoria, B.C., Nov. 21, 1924.

"GLARING HEADLIGHTS"

To the Editor:—In your issue of last Saturday you print a letter under the heading of "Glaring Headlights" from Mr. C. Straker, in which he says he is pleased to note that an enterprising Victorian has opened a light-focussing service station in our city, which meets with a long-felt requirement.

In this respect I agree with Mr. Straker, and, as he invites further comment, I will endeavor to enlighten those who are not acquainted with this enterprising Victorian as to the concentrated effort in the interests of night-driving safety, and the elimination of the dangers of headlight glare.

The man to whom I refer is Mr. W. F. Glover, a Victorian by birth, enterprising by nature. I may say I have watched with interest and encouraged this man in his efforts for the past four months, and much can be said of the good work he has accomplished.

During this time he has devoted long hours to the hard, tedious service of interesting the motorist during business hours in various non-glare devices of merit, and carried on demonstrations of these devices of special note during the late hours of night. His efforts have consisted of a ten-night demonstration on Yates Street at the Surrey Block, and a safety-week demonstration, for which the Atkinson Motor Company Limited premises were kindly loaned for the occasion. Later an important demonstration was held in Bedcon Hill Park to a representative gathering of provincial, civic and municipal officials.

Now he (Mr. Glover) presents us with our first headlight focussing service station.

That Mr. Glover is receiving the appreciation of many car owners is shown by the number of references received.

R. G. STINSON.

Island Taxi and Touring Company Limited, Victoria, B.C., November 21, 1924.

IMPORTED POULTRY

To the Editor—In your last night's issue I read that P. Burns & Company have a novel plan of giving fresh poultry all the year round to the public of Victoria, and by doing so will provide employment for six men.

The one real asset we have so far is the poultry raising on Vancouver Island. There are hundreds of poultry ranchers who depend upon this for a living; in many cases there whole life's savings are invested upon this Island, the finest place in Canada for poultry raising with only a population of a village. The statement made in the article, namely, that the season is over and there is a scarcity is absolutely wrong, and if this is a fact will the bringing in of poultry improve it? Is it the intention to drive out of business these splendid pioneers who have invested their savings and kill this important industry? No, sir, it is the fact that firms have brought in poultry during the last two years and so cheapened the market that with the high cost of feed, low price of eggs, that scores have been forced out of business. They will employ six men, but how many homes and ranches will be given up and how many families suffer and hundreds will be thrown out of their living?

Who will buy the numerous ranches now on the market, and how about the advertisements for men with capital are requested to take up poultry ranches? I am a poultry dealer and I maintain that the Island if allowed a square deal can produce not only our requirements, but Vancouver; yes, British Columbia. This is so important to the ranchers on this Island and home production that I feel, Mr. Editor, you will give this publicity.

JOHN DAY.
Poultry Dealer, 613 Yates Street.

CHURCH UNION

To the Editor:—The presentation of the question of Church Union before the Private Bills Committee of the Legislature occupied two full morning sessions of that committee. No committee could have been more patient in their attention to what the advocates of the measure and the opponents of the same had to say. Every opportunity was afforded both parties to represent their case, and to an outsider it appeared that Dr. Smith and Dr. Pidgeon for the proposed "Bill" and Dr. Clay and Dr. Campbell in opposition, all made out the best possible argument they were able to make in support of their case.

The public wonders why no report was given in the press of the presentation of the case for the bill by Rev. Dr. Smith, while considerable space was allowed in both papers for the speech of the opposition to the proposed legislation, but perhaps it is well at times to keep the public in a state of wonder. It can be said, we think, that the presentation was carried on without any exhibition of personal animus, and while strong convicitons were expressed on both sides nothing could be seen at any time that seemed inconsistent with reason and Christian brotherhood. The debate on the whole question will doubtless continue for some days, and the public will hear much said on both sides. We have no reason to expect anything but an attitude on the part of all that will be found commendable and praiseworthy. Rev. Dr. Pidgeon of Winnipeg has been connected with securing the passing of the Church Union Bill in Ottawa and in five Legislatures and is conversant with the whole procedure. It will therefore be of interest to the public to hear one so able in his presentation of the case for Church Union, to which the Methodist and Congregational Churches are wholly committed, as also a great majority in the Presbyterian Church. To give the public an opportunity to hear Dr. Pidgeon a meeting has been arranged for Sunday afternoon at 3.45 in Metropolitan Church, when Dr. Pidgeon will speak on "The Reasonableness of Church Union." An offering will be received.

W. J. SIPPRELL.

[A report of Rev. Dr. Smith's address appears in the church department of The Times in to-day's edition.—The Editor.]

GLARING HEADLIGHTS

To the Editor:—I read in the columns of your paper recently a letter written by Mr. C. Straker with regard to the dangers involved in our present local car lighting conditions and particularly those dangers that are ever present through the negligence of car owners to have their lights properly focussed to eliminate the blinding glare. Mr. Straker invites further correspondence on this subject and I believe that now is the time that some action should be taken, so I do not hesitate to "second" the motion. Parliament is now in Session and the remarks of Attorney-General Manson in the House Thursday, when he said, "Let us got together on this subject without regard to partisan considerations so as to frame laws that will protect every one and remember the lives of all of us are at stake in this matter," sound most encouraging. In my opinion the greatest of all evils is the "dimming" of headlights. The majority of cars are equipped with "dimmer" globes as low as 2 C.P., and to dim lights of this low voltage places the driver in almost total darkness while confronted with the blinding glare of lights of approaching cars. If the headlights are properly focused and adjusted to comply with the present B.C. Motor Vehicle Act, practically all glare is removed from the reflectors and they cease to be a menace and a danger on the highway. This will also eliminate dimming. If we are to cater to tourists from the U.S.A., then, by all means, let us make laws and enforce them, laws that will protect those people from the blinding glare and "dimming" dangers which they have entirely overcome across the border. The new headlight focusing service station recently established here is a necessary requirement and will meet with the support of motorists who are not acquainted with the art of focusing their lights, as they are given free advisory lighting service. Here lighting defects are explained and corrected. The demonstrations of the perfect and imperfect lights in operation each evening is an education in lighting.

G. V. COLE,
Consolidated Motors, 968 Yates St.

The best in Quality and Preparation is

KIRK'S Wellington

It is undoubtedly Victoria's Leading Coal, being well known in the homes as well as in the big industrial plants.

"Does Last Longer"

KIRK COAL CO. Limited
1212 Broad St. Phone 139

MAYBLOOM TEA
The Triumph of Expert Tea Blending
Sold by Grocers throughout Canada

PRINTING
PAPER RULING
GOLD LETTERING
Sweeney-McConnell, Ltd.
Printers and Rubber Stamp Makers
1012 Langley St. Phone 190

ALL FOR EACH EACH FOR ALL

THE MUTUAL LIFE OF CANADA : WATERLOO, ONT.

THE funds of this company are invested by a board of directors comprising some of the most able and successful financial men in Canada, who as elected representative policyholders consider their positions on the board as places of honor.

Surplus earning from operations of this company in 1923 amounted to $3,012,806.99 enabling still more liberal dividends to be paid to profit-participating policyholders this year to reduce the cost of their insurance.

You are not doing yourself full justice unless you consider Mutual Insurance. Let us send you our booklet—"Life Insurance at Cost". Write to our head office at Waterloo today.

BRANCH OFFICE
201-204 Times Bldg.
Victoria, B.C.

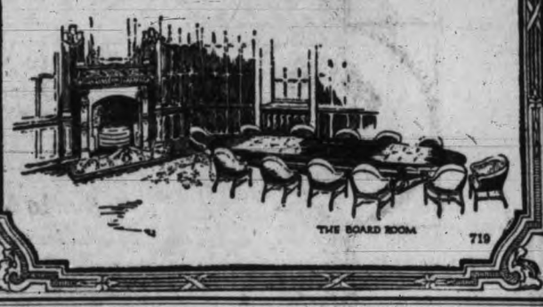

3,000 Pairs of Men's Shoes on Sale at $4.90
Modern Shoe Co. 1300 Government St. Phone 1856

Disabled Soldiers Make Many Articles Suitable For Christmas Presents

Beautiful Trays, Handsome Wicker Fern Stands, Baskets of all descriptions, Wicker Dolls' Carriages, Cribs, etc.; strong wooden toys that last.

THE RED CROSS WORKSHOP
584-6 Johnson St. (Just Below Government) Phone 2169
Only Disabled Soldiers Employed

OBITUARY

The funeral of the late Mrs. Elizabeth Jane Lehman took place Thursday afternoon at 2 o'clock from the B.C. Funeral Chapel, proceeding to Christ Church Cathedral, where service was held at 2.15 by Rev. Dean Quainton. There was a very large attendance of sympathizing friends and relatives and many beautiful floral tributes covered the casket and hearse. The hymns sung were "Jesus, Lover of My Soul," and "Abide With Me." The following acted as pallbearers: Messrs. Stephen Jones, G. J. Jones, W. H. M. May, W. P. Bassett, W. F. Fullerton and C. N. Owen. Interment was made at Ross Bay Cemetery in the family plot.

The funeral of the late Margaret Service, whose death occurred at St. Joseph's Hospital on Monday, November 17, took place from McCall Bros' Funeral Home, corner of Johnson and Vancouver Streets, on Thursday afternoon. A large number of friends attended and the many floral tributes showed the esteem in which the late Mrs. Service was held by her many friends. Rev. Daniel Walker conducted the service, during which two hymns were sung: "The Sands of Time" and "Peace, Perfect Peace." The remains were laid to rest at Ross Bay Cemetery, the following friends being the pallbearers: Messrs. A. F. Weight, W. Lees, H. M. Diggon, D. Ramsey, A. Campbell and A. J. Daniels.

Service for Baby Ladell was held Thursday afternoon at 2.30 in the chapel of the B.C. Funeral Company by the Rev. F. H. Fatt. Several friends were present and the little casket was covered with many beautiful floral offerings. The little one was laid to rest at Royal Oak Burial Park.

EVENTS TO COME

A military 500 will be held in St. Mark's Hall on Wednesday, November 26, at 8 p.m.

St. Mark's Women's Auxiliary will hold a sale of work on Wednesday, December 3, at 3 p.m., in the Hall, with plain and fancy needlework and home cooking stalls. Tea and supper will be served, and at 8 p.m. an entertainment will be provided.

The early introduction of Christianity into Britain by Joseph of Arimathea and several of the Apostles, illustrated by many fine historical views of Glastonbury and Roman Britain, will form the subject matter of a lecture to be given in the Church of Our Lord (Reformed Episcopal) Schoolroom by E. H. Richards on Tuesday evening next at 8 o'clock.

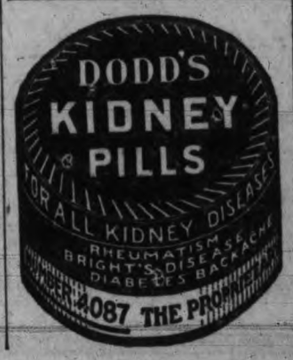

CAN YOU FIND THE HIDDEN TREASURES?

On Monday morning at 8.30 will continue our Great Hidden Treasure Sale. You will have the chance of securing a $50.00 diamond ring, a $29.00 tea set, one $22.50 ladies' wrist watch, one gent's $15 pocket watch, two $10.00 mesh bags, one $12.00 hand bag, twelve $3.00 pendants, twelve $3.00 brooches, and many other articles to the value of $3.00 for $1.00 only.

Our window will be full of boxes of various sizes, each containing an honest dollar's worth, but in some of the boxes will be the above mentioned treasures. It is up to you to find them.

Come choose your own box. You are sure of one dollar's worth with the chance of finding one of the hidden treasures.

J. ROSE
(Jeweler)
Registered Optometrist and Optician
1013 Government Street
Phone 3451

Coal
BEST WELLINGTON
Lump, per ton $12.50
Nut, per ton $12.00
Victoria Fuel Co., Ltd.
1263 Broad Street—Phone 1377
A. R. Graham E. M. Brown

DAVID SPENCER, LIMITED

Store Hours: 9 a.m. to 6 p.m.; Wednesday, 1 p.m.; Saturday, 6 p.m.

MILLINERY SALE WEEK

COMMENCING MONDAY

All Next Week we will sell at greatly reduced Prices Fashionable Hats and Untrimmed Models, including some of the highest grade qualities—Hats suitable for all occasions, trimmed in the most becoming styles and of the best materials. On Sale Commencing Monday

Values to $4.95 on Sale for $1.50

Ready-to-wear Velvet or Duvetyne Hats, black, brown, sand, grey, Saxe blue and olive green. They have rolled up brims or poke shapes banded with silver or gold metal. On sale, each **$1.50**

Values to $5.00 on Sale for $2.00

Five dozen black and colored Silk Velvet Trimmed Hats, including toques, rolled brims, pokes and others, fashioned to suit all ages; values to $5.00. On sale for **$2.00**

Values to $5.95 on Sale for $2.95

A large selection of Trimmed Hats, showing many styles in combinations of silk and felt or duvetyne with embroidery or buckle and ribbon finishings, all colors and black; values to $5.95. On sale for **$2.95**

Values to $7.95 on Sale for $3.95

A wonderful assortment of very effectively Trimmed Hats. Shades are black, brown, oakwood, sand, navy, grey, Saxe and scarlet. They are daintily finished with flowers, velvet leaves, wings, ornaments, etc.; values to $7.95. On sale for **$3.95**

English Felt Hats, Great Value for $3.95

A choice selection of English Fine Felt Hats shown in innumerable colorings, newest styles. Fine qualities and extra values at **$3.95**

Values to $10.00 on Sale for $4.95

Smartly Trimmed Hats in great variety, suitable for all occasions, to wear with gowns, suits or coats, for matrons or younger ladies. These are shown in a wide range of colorings; values to $10.00. On sale for **$4.95**

Values to $10.50 on Sale for $7.50

All Matteawan Velours in the most popular colorings, including brown, sand, taupe, black. These are very pretty hats and remarkable values—$13.75. Now on sale, **$7.50**

Values to $12.00 on Sale for $8.75

Our entire stock of Austrian Velours (short pile), shown in attractive colors; excellent fitting hats. On sale, **$8.75**

Children's Hats on Sale, $1.35 to $5.95

For the school girl and her younger sisters we have hats of every conceivable type—Hats, Caps and Tams of felt, velvet, plush and polo cloth, black and all colors; large and small shapes and fittings. On sale from **$1.35** to **$5.95**

English Velour Hats on Sale for $5.95

English Velour Hats in smart and stylish shapes, large and small sizes and varied colorings. Exceptional value, each, at **$5.95**

Values to $8.75 and $12.50 on Sale for $4.50 and $6.50

A very special offering of black Hatter's Plush Hats in popular mannish shapes; hats that are good value at the regular price. Now on sale for **$4.50** and **$6.50**

$25.00 Models for $15.00

High grade models, select in every way and very popular this Fall. This is a very special offer and will bring a great demand; values to $25.00. On sale for **$15.00**

Handsome Hats on Sale for $9.75 to $15.00

Hats for afternoon dances and evening wear. These include an assortment of tinsel turbans, toques and Dutch bonnet effects. Great value at **$9.75** to **$15.00**

—Millinery, First Floor

Children's Overall Gaiters and Mitts On Sale Monday

A new shipment of English-made Overall Gaiters for children, fine quality corduroy, buttoned to the knee and finished with elastic at waist. Shown in fawn, brown, saxe and white; sizes for 2 to 4 years. They have a gaiter strap under the instep and are a good value at **$1.75**

Children's Fawn Mitts, knit from good quality yarn in gauntlet styles; sizes for 2 and 3 years. A pair ..... **65¢**

White Stockinette Overall Gaiters, buttoned at the side to the knee and finished with elastic at waist and gaiter strap; sizes for 2 to 5 years. Priced at ..... **$1.75** and **$2.00**

Children's Woolen Mitts, knit ribbed in regulation wrist length with thumbs; sizes for 2 and 3 years. Shown in red, navy, fawn and brown. A pair ..... **35¢**

—Children's Wear, First Floor

Tricolette Overblouses, $2.98

Tricolette Overblouses of fancy weave, designed with round necks, short sleeves, trimmed with tie at neck or fancy braid down the front and on the cuffs, in self or contrasting shades. Finished with two-inch band at bottom; sizes 36 to 44. Shown in saxe, navy, sand, grey, henna, black, white. Each **$2.98**

—Blouses, First Floor

Girls' English Tams, $1.90

English-made School Tams of good quality velour fabric, woven all in one piece. Shown in navy, scarlet and saxe. All sizes, each **$1.90**

—Children's Wear, First Floor

From the Hosiery Department

Good Values Monday

Women's Silk and Wool Hose with elastic ribbed tops, shown in two-tone effects in brown, black, camel, fawn and grey; sizes 8½ to 10. A pair **$1.75**

Women's Ribbed Hose, made from pure grade thread silk and art silk in sizes 8½ to 10. Shown in black, Cordovan, log cabin, ooze and grey. A pair **$2.00**

Women's Ribbed Sports Lisle Hose, ribbed to toe, shown in all the wanted shades; sizes 8½ to 10. A pair ... **98¢**

All Wool Cashmere Hose, full fashioned. This hose is knitted from a fine all wool yarn and comes in sizes 8½ to 10. A pair **$1.25**

Women's All Wool Black Cashmere Hose, knit seamless, English make; sizes 9 and 9½ only. A pair **$1.00**

"Kayser" Silk Hose, full-fashioned with hemmed tops, in shades of brown, black, cordovan, fawn, grey, tille, white and platinum. A pair **$2.50**

"Venus" Silk Hose with elastic top and strong reinforced feet; may be had in all the wanted shades; sizes 8½ to 10. A pair **$2.00**

Silk-pleated Hose with well spliced feet and elastic garter top; shown in black, sand, suede, cruiser, pearl, grey and platinum. A pair ..... **98¢**

Boys' English Golf Hose in brown, clerical, grey, navy and black; sizes 6 to 10, with turnover cuff. A pair, **75¢** and ..... **98¢**

—Hosiery, Main Floor

Children's Coats

A choice selection of Children's English-made Coats of high-grade velours, chinchillas, duvetyns and blanket cloths; exclusive models for either boys or girls; sizes for 3 to 6 years. Priced from **$10.75** to **$15.95**

—Children's Wear, First Floor

A Manufacturer's Stock of 10,000 Yards of Dress Goods

Including Wool Figured Crepes, Wool and Silk Stripes, Wool Jacquard, Black and Gold Stripes, Check Flannel, on Sale Monday

Values $3.50 to $5.95 a Yard. On Sale for

$1.59 and $1.98

54-inch Wool Jacquard Novelty Material in neat figures for dresses. Navy, black, brown, grey. On sale at, a yard **$1.59**

40-inch Wool and Silk Stripe in fancy silk stripes. Very effective. Shades are navy, crepe and jade. On sale, a yard..... **$1.59**

54-inch Wool Homespun, all wool and extra heavy. One of the best values we have offered. Paddy and mauve. On sale, a yard ... **$1.59**

54-inch Black and Gold Wool Flannel with hairline cord. A heavy grade that makes up well in dresses. On sale, a yard **$1.59**

Heavy All Wool Flannel, 56 inches wide. All the wanted colors, including fawn, Copenhagen, navy, grey, henna and fawn. On sale, a yard **$1.98**

54-inch Figured Woven Tweeds; smart-looking material; all wool. Shades are brown and fawn, brown and white, navy and white, navy and fawn. On sale, a yard **$1.59**

On sale Monday in the Dress Goods Department, Main Floor

Four Leading Numbers in Women's and Misses'

COATS

The Newest Styles at Lowest Prices

A selection of Coats in Witney cloth, check polo and all wool velours; tailored or with fur, trimmed with cable stitching or embroidery, or plain styles with patch or slash pockets, finished with beaverine or Thibetine fur; fully or half lined; shown in fawn, sand, navy and brown; sizes 16 to 44. Each **$29.75**

Smart Coats of "Vella-bloom," a fancy striped material, French-cut velour and marvella. They are made with double convertible collars, are fur trimmed or plain, the sleeves are gathered into a four-inch cuff, some have side panels of contrasting shades, others are trimmed with cloth-covered buttons, turnback cuffs, fur collars or collars and cuffs. Fully lined. Shades are sand, navy, taupe, brown, grey, fawn; sizes 16 to 44. Each..... **$35.00**

Coats in popular shades, made of French-cut velour, silk marvella and other high-grade materials. They are beautifully trimmed with electric seal or opossum, embroidery strappings or buttons. Fully lined with plaid lining; shades are brown, henna, green, sandalwood, tan and navy; sizes 16 to 44. A great value at..... **$39.75**

Coats of flaming cloth and all wool materials of superior grade, made in wrappy styles or straight lines; embroidered or trimmed with strappings of self material or buttons, with collars and cuffs of Alaskan sable or thibetine. Shades are brown, fawn, grey or navy; sizes 16 to 44. Each **$45.00**

—Mantles, First Floor

Turnbull's Pure Wool Underwear For Men

Turnbull's "Ceetee" Brand Underwear in heavy weight and natural shade; one of the best for cold weather needs. Look for the Ram, stamped on each garment. Ask for No. 24.

Sizes in Shirts to 40 chest. A garment **$3.50**

Sizes in Drawers to 38 a garment **$3.50**

Larger sizes extra.

Turnbull's Natural Wool Mixture Shirts and Drawers; medium weight garment for any season. A garment **$1.95**

Combinations, a suit **$3.75**

—Men's Furnishings, Main Floor

Men's Sweaters

Pride of the West Brand—For Winter Wear

White Pullover Sports Sweaters with shawl collar and tailored to fit. Each **$7.25**

"Jumbo" Knit White Pullover Sweaters, Pride of the West brand; heavy weight; pure wool. Sports Sweaters with shawl collar. Special, each **$9.75**

Heavy Knit Pure Wool Sweater Coats with shawl collar and tailored to fit; heather, brown, Oxford or navy. Each **$9.50**

—Men's Furnishings, Main Floor

MEN'S BOOTS

Our Four Leaders

These four lines of Men's Boots have no equal in Canada at the prices. All are solid leather, made to special specifications, and we fully guarantee them for fair wear and fit.

The Civilian, a Fine Brown Calf Blucher with double soles, kid lined, rubber heels and welted soles. A Winter dress boot very moderately priced. A pair, **$7.50**

The John Bull, an English-made Boot or Oxford, of brown or black calf, full double or half double soles; leather or drill lined; built on fine, gentlemanly lasts. A pair **$6.50**

The Police Boot, a black calf Blucher, calf lined, full double soles, Goodyear welts, extra wide-fitting boots that will stand the hardest of wear and at the same time look well. Price **$6.85**

The Repeater, Brown or Black Calf Boots built on dressy lasts with half double soles, welted, and with rubber heels. A pair **$5.00**

—Men's Boots, Main Floor

Upholstered Furniture Selections From Weilers' Stock Greatly Reduced in Prices

A Three-piece Chesterfield Suite made up of two arm chairs and Chesterfield. They are covered with mohair and have figured, Marshall spring cushions. Weilers' price $300. On sale, **$235.00**

A Three-piece Suite, Chesterfield and two arm chairs, covered with good grade mohair. Weilers' price, $450.00. On sale for **$325.00**

Highback Wing Chair with spring seat, back and arms, fully covered with blue and gold damask. Weilers' price, $95.00. On sale for **$55.00**

Chaise Lounge to match. Weilers' price, $125.00. On sale for **$75.00**

One Arm Chair with spring seat and back and Marshall spring cushions; covered with best grade tapestry. Weilers' price, $115.00. On sale for **$75.00**

Arm Chairs and Rockers with walnut frame and spring seat; covered with excellent grade tapestry. Weilers' price, $50.00. On sale for, each **$30.00**

Tapestry-covered Arm Chair with spring seat and back and pad arms. Weilers' price, $35.00. On sale for **$25.00**

—Furniture, Second Floor

DAVID SPENCER, LIMITED

Peek, Frean & Co., Famous English Biscuits

Large assortment just arrived. Per lb., 60¢, 55¢ and .....50¢
And small tins from 60¢ to $2.00

Morton's Blackbuck Worcester Sauce, bottle .....10¢
B & K Rolled Oats, 7-lb. sack..43¢
New Sultana Raisins, lb.....10¢
Carnation or Pacific Milk, 5 small tins .....27¢
Snowflake Flour, 24-lb. sack, $1.05
Graham Flour, 49-lb. sack ..$2.20
Golden Star Ceylon Tea, 1-lb. pkg. .....55¢
Fels Naptha Soap, 3 bars .....25¢

H. O. KIRKHAM & CO., LTD.

Grocery Phones, 173 and 179 **612 Fort St.** Meat Dept., 5521
Fruit Dept., 5523 Provision Dept., 5520

CHRISTMAS IN OLD COUNTRY

Special Service

Vancouver to SHIP'S SIDE at ST. JOHN
Leave Vancouver 9 P.M.

NOV. 29 — Connecting with S.S. Montclare — To Liverpool — Sailing Dec. 5
DEC. 4 — Connecting with S.S. Minnedosa — To Cherbourg, Southampton, Antwerp — Sailing Dec. 10
DEC. 5 — Connecting with S.S. Metagama — To Glasgow and Belfast — Sailing Dec. 11
DEC. 6 — Connecting with S.S. Montlaurier — To Liverpool — Sailing Dec. 12
DEC. 10 — Connecting with S.S. Montcalm — To Liverpool — Sailing Dec. 16

SPECIAL TRAINS FROM WINNIPEG For "Montcalm" and "Montlaurier"
THROUGH TOURIST SLEEPING CARS For other sailings

For all information and Reservations apply at Wharf Ticket Office or City Ticket Office, 1102 Government Street, Victoria.

A Sure Relief For Women's Disorders

Orange Lily is a certain relief for all disorders of women. It is applied locally and is absorbed into the suffering tissue. The dead waste matter in the congested region is expelled, giving immediate mental and physical relief; the blood vessels and nerves are toned and strengthened, and the circulation is rendered to normal. As this treatment is based on strictly scientific principles and acts on the actual location of the disease, it cannot help but do good in all forms of female troubles, including delayed and painful menstruation, leucorrhoea, falling of the womb, etc. Price $2.00 per box, which is sufficient for one month's treatment. A Free Trial Treatment enough for ten days, worth 75c, will be sent free to any suffering woman who will send me her address.

Enclose Three Stamps and Address Mrs. Lydia W. Ladd, Windsor, Ont.
SOLD BY LEADING DRUGGISTS EVERYWHERE

FLUFF RUGS

No matter how old and threadbare your carpets may be, we can reweave them into attractive and durable new rugs at a nominal price.

CARPETERIA CO.
921 Fort Street. Phone 1455
Ask for new reduced prices

We stock a splendid line of
Trunks, Suitcases, Bags and Fancy Leather Goods
A visit will convince you. Repairs done by experienced workmen.
Jas. McMartin
716 Yates St. Phone 1278

WELLINGTON COAL
COAL
Richard Hall & Sons
Established 1882
1232 Government Street
Phone 83

IN WOMAN'S DOMAIN

POLICE BALL PROVES ANOTHER TRIUMPH FOR POPULAR HOSTS

Nearly Two Thousand Guests at Brilliant Function at Armories

Evidently imbued with a desire to eclipse their previous record as successful hosts, the members of the local police force excelled themselves at their annual ball last evening and added another red letter entry to their long list of social successes.

Never before has the Armories presented such a gala appearance. Hundreds of flags and quantities of bunting transformed the huge ballroom into a bower of color, the whole of the ceiling space being filled in with fluttering pennants and the walls draped with huge flags and bunting.

In this colorful setting a crowd estimated at nearly two thousand danced to the strains of the Royal Victoria orchestra, which was ensconced on a dais hung with flags. All the world and his wife seemed to be in the throng, testifying to the widespread popularity of the hosts of the evening.

Many spectators assembled in the galleries to watch the Grand March, which is a time-honored custom of the police ball. This year the long procession was led by His Honor the Lieutenant-Governor and Mrs. John Fry, and followed by Chief of Police John Fry and Mrs. Walker, Mr. H. J. Muskett and Mrs. John T. Bolton, Mayor Hayward and Mrs. Hobbs.

One end of the hall was partitioned off and transformed into a supper room. Softly shaded lights lent a pretty glow to the flower-decorated tables, which simply groaned under the weight of delicious viands prepared by Mr. Macdonald of the Parliament Buildings grill-room under the direction of Sergt. Heatley, who had charge of this important branch of the arrangements.

The highest credit is due the committee in charge of the dance, who had overlooked nothing which could have added to the guests' enjoyment, and included Chief Fry (chairman), Sergeant John T. Bolton, Sergeant Thomas Heatley, Constables Foster, Acreman and Bishop (secretary). Constable Foster was in charge of the reception committee, and Constable Acreman of the cloak rooms, while Constable Arthur Bishop personally supervised the dance as a whole, and was also at the receipt of customs. Sergeant J. T. Bolton was most efficient as master of ceremonies.

EVA GAUTHIER A BRILLIANT ARTIST

Unusual Programme Rewards Enthusiastic Audience at Recital

If the meagre handful of people who attended the recital given by Eva Gauthier at the Pantages Theatre last evening be any criterion of the support this brilliant Canadian artist has been receiving throughout Canada, there is every reason and justification for her plea, made at a reception in her honor on Thursday, for a more generous recognition and encouragement of Canadian artists by Canada. Happily the few who attended her recital recognized the sincerity of her art and by their enthusiasm and appreciation extended to Mme. Gauthier a welcome whose warmth would perhaps compensate in some measure for their lack of numbers.

Dark, petite and with a little foreign air inherited from her French-Canadian ancestors, Eva Gauthier radiates an extraordinary vivid personality. To each song she brings a wealth of color and understanding, which imbues it with a distinctive individuality. Her versatility is amazing. How many artists would dare to include on one programme the quaint but melodious folk songs of Java, a group of old English classics and pure American jazz?

The consummate artistry of this gifted Canadian singer enabled her to make of such commonplace numbers as "Carolina in the Morning," "The Innocent Ingenue Baby," and "Do It Again"—all examples of jazz—wholly captivating examples of modern music, rich in color and phrasing. So beautifully did she sing this little group of American songs that Mme. Gauthier had to respond to the demands of her audience for more of this fare.

Another group of numbers which raised her programme far above the level of the ordinary recital was that of the folk songs of Java and the Malay States. To create the proper atmosphere for this group, Mme. Gauthier appeared in a costume of royal batik, with gorgeous sarong and barbaric ornaments. She preceded the group with a delightful description of Javanese customs and folk-lore, acquired during her five years' residence in that locality, and the charm of her speaking voice placed the audience in a pleasantly receptive mood which was more than satisfied by the singer's art, displayed throughout the programme.

Last night's recital marked Eva Gauthier's first appearance in this city. It is sincerely to be hoped that on her next visit to this city she will be accorded the audience her art undoubtedly merits.

Gordon Head W.I.—The Gordon Head Woman's Institute held its first five hundred party of the season at the hall on Tuesday evening. The attendance was good, considering the stormy night, six tables enjoying play. The prizes were won by the following: First, Miss Sarah McCormick and Mr. Hillborn; second, Mrs. G. Wantwright and Mr. Ira Erb; consolation, Miss Dannett and Mr. Disher; the ten bid being won by Mrs. A. McCormick and Mr. Hillborn. The institute will hold its regular monthly meeting on Thursday afternoon, December 4. Mrs. Lucas will speak on health centre work and also show slides. Non-members of the institute are cordially invited to attend.

Hawthorne Circle Met.—The Hawthorne Circle of King's Daughters held their regular monthly business meeting in the King's Daughters rest-room, Hibben, Bone Building, Thursday, in the absence of the leader, Mrs. Stewart, Miss Kathleen Roberts, vice-leader, presided. The circle has set aside Thursday, December 11, for the decorating of the rest-room for the Christmas festivities. Miss Conyers reported that the hamper sent out to a needy family was much appreciated. A call for coal for an aged couple was discussed and settled satisfactorily, and $5 was donated for another emergency case. The circle is busy working on an layette, for which a call has come in, and hope to get it finished by next meeting. The members were reminded of the general meeting for Monday afternoon at 2.30 o'clock in the Hibben, Bone Building, King's Daughters rest-room.

$1.00

Makes you a member of our Brunswick and Radiola Club.

Full particulars at

KENT'S
Phonograph and Radiola Store
641 YATES STREET

SOCIAL AND PERSONAL

Mr. Raymond Leighton of Savona is registered at the Empress Hotel.

Mr. and Mrs. C. N. French of Salt Spring Island, are registered at the Strathcona Hotel.

Inspector T. V. Sandys Wunsch, R.C.M.P., of Vancouver, was in the city yesterday.

Miss Ruth Inez Dier while in Vancouver to attend the Clifford Prescott recital, was the guest of Dr. and Mrs. O. M. Lyons.

Mr. and Mrs. E. J. Harwood and small son and daughter of Cadboro Bay have been visiting Mr. and Mrs. J. L. Hobbs of New Westminster.

Mr. Carl Taylor of Seattle is a visitor in Victoria, having come over to attend the Newbigging-Stewart wedding that took place this afternoon.

Mr. and Mrs. R. H. Brown arrived in Victoria this morning from Lake Worth, Florida. They will make their home in this city permanently.

Mrs. Michelin of Cowichan Station is visiting in Victoria as the guest of her son-in-law and daughter, Mr. and Mrs. Horace Plimley, Clarence Street.

Mr. R. H. Wright, president of the Empire Oil and Natural Gas Company, Limited, is in the city and will return to Vancouver on Saturday night's boat.

Mme. Eva Gauthier, following her recital at Pantages Theatre last evening, was the guest of His Honor the Lieutenant-Governor and Mrs. Nichol at supper at Government House.

Mrs. G. E. McCulloch of Woodlawn Crescent entertained a party of fourteen guests at the tea-dance at the Empress Hotel this afternoon in honor of her daughter, Miss Beryl McCulloch.

Mr. and Mrs. H. Wynne Davies of 45 Boyd Street announce the engagement of their third daughter, Annie V. W. (Winnie) to Sidney R., youngest son of Mr. and Mrs. E. Saunders, 1311 Lyall Street.

Mrs. I. J. Johnson of Vancouver is the guest of her parents, Mr. and Mrs. John Newbigging, 241 Government Street, having come over to attend the wedding of her sister, Miss A. L. Newbigging and Mr. Alexander Stewart that took place this afternoon.

Miss Kathryn Bradshaw entertained informally at the tea hour this afternoon at her home on Albany Road, when the following guests were present: Mrs. Roland Christy, Mrs. Gordon Kenning, Mrs. Gordon Cameron, Mrs. Brooke Stephenson, Mrs. Jamie Cameron, Miss Erica Ulin, Miss Norma Macdonald, Miss Isla Adams, Miss Virtue Errington, Miss Kit Johnson, Miss Rita Whittaker, Miss B. Pearce, Mrs. Wm. Ellis and Miss Jean Cameron.

Miss Ruth Tomlinson of Saanich, was hostess of a most enjoyable birthday party held in honor of Mr. James McCleave of Bamberton on Tuesday evening. The rooms were very artistically decorated with Autumn foliage. During the evening a delicious supper was served and toasts were proposed to, and responded by, Mr. McCleave. The happy evening was spent in playing games and dancing. Guests were present from Bamberton and Victoria.

Miss Eleanor Roe, a popular bride-elect, was the recipient of numerous and pretty gifts at a miscellaneous shower given by the Misses Elsie and Dulcie Jenkins at their home, 1009 Chamberlain Street. The following were present: Mesdames Roe, Banfield, Anderson, Meadows, West, Henry, Denholme, Moncrieff and Jenkins, and the Misses Eleanor Roe, Alice, Myrtle and Muriel Pottinger, Amy Ray, Laura Tebo, Violet Harper, Muriel Banfield, Emily Anderson, Ester Sorenson, Kathleen Wright, Effie Collister, Vera Young, Lillie Crowther, Alice Findler, Mabel Henry, Elsie and Dulcie Jenkins.

Mrs. J. E. Umbach entertained the members of the Daisy Chain Junior Chapter, I.O.D.E., of which she is regent, at tea yesterday afternoon, after which the girls busied themselves with the decorations for their forthcoming dance. Those present included the Misses Ena Henderson, Helen Hicks, Mary and Helen Sutherland, Frances Stewart, Helen Hayward, Elaine and "Mickey" Galliher, Millicent Umbach, Audrey Tooley, Alexe Bradshaw, Betty Allan, Beatrice Hicks, Mildred Bell, Doreen Elford, Ruth Hembroff, Gwen Woods, Dorothy Geake, Doris McMorran, Doreen Drummond-Hay, Georgina Johnston, Rhoda Clark, Beth Grimason and Margaret Armstrong.

Miss Rutherford of Sydney, Australia, who has been a visitor during the Summer, and is remaining for the Winter in Victoria, entertained delightfully at the tea-hour yesterday at the private dining-room of the Hudson's Bay Store. The guests included Mrs. A. L. Dean, Hon. Mrs. Burke-Roche, Mrs. Willis Gore, Mrs. Crow-Baker, Mrs. Helmcken, Mrs. R. Jones, Mrs. W. L. Clay, Miss Clay, Mrs. Wm. Ellis, Mrs. Macfarlane (Vancouver), Mrs. Walsh, Mrs. Hatch, Mrs. Kay-Puckle, Mrs. J. K. Unsworth, Mrs. J. B. McKilligan, Miss Rennie, Miss Kate Rennie, Mrs. G. S. Forde, Mrs. Philipsen, Mrs. R. L. Philips, Mrs. T. W. Robertson, Miss Robertson, Mrs. Brownlie, Mrs. Niven, Miss Rutherford and Mrs. J. H. Hinton.

His Honor the Lieutenant-Governor and Mrs. Nichol, Mr. and Mrs. Alexis Martin, Mrs. Montgomery, Mr. and Mrs. S. Maclure, Mr. and Mrs. J. R. Green, M. Chas. Courboin (New York), Mr. and Mrs. Gideon Hicks, Miss Hicks, Lady Lake, Mrs. Bullen, Mrs. J. C. Shaw, Madame Sanderson-Mongin, Madame Beauchemin, Mrs. Irving, Mrs. McConnan, Mr. and Mrs. J. O. Cameron, Colonel and Mrs. Drum, Mr. and Mrs. Edward Parsons, Mr. and Mrs. Llewellyn Thomas, Mr. and Mrs. J. D. Macey, Dr. and Mrs. Wace, Mr. and Mrs. W. A. Paterson, Mrs. Armstrong, Mrs. McKenna, Mrs. Waller, Miss Eaton, Mrs. J. W. Gibson and Miss Barbara Gibson, Miss Innes Bodwell, Mrs. J. D. MacLean, Mrs. W. H. Sutherland, Mrs. Mary Ellen Smith, Mr. and Mrs. D. J. Angus were among those attending the Eva Gauthier recital last evening.

On Thursday a very pleasant afternoon was spent by the members of the Guild of the Anglican Theological College, Vancouver, and many of their friends at the home of Mrs. W. L. Morkill, 852 Pemberton Road. During the afternoon there was a steady flow of guests, among whom were several of the clergy. After the tea-hour, when dainty refreshments had been served by the following young ladies: Miss Margery Littler, Miss Naomi Hemming, Miss Mitchell, the Misses Peggy and Betty Schofield. The Rev. Principal Vance spoke on the needs of the college. When the university moves to Point Grey the students will be seriously handicapped if allowed to remain in their present temporary buildings, seven miles away. It is, therefore, necessary to start building next year on the site, which has been allotted to the Theological Colleges. Mr. Vance concluded his address by moving a hearty vote of thanks on behalf of the guild to their kind hostess. A home-cooking stall in the conservatory was well patronized, and the funds of the society benefitted to the amount of between $50 and $60.

A very pretty wedding was solemnized on Wednesday evening by the Rev. Dr. Clay at the home of the bride's parents, Mr. and Mrs. R. W. Hurst, 2535 Government Street, where their eldest daughter, Helena Rose, was united in marriage to James Hanson Francis, son of Mr. and Mrs. F. Francis of Los Angeles. Entering the room on the arm of her father, the bride looked very charming in her wedding gown of white georgette, beaded with crystal and pearl beads. The veil was of embroidered tulle circled with a coronet of orange blossoms. She carried a shower bouquet of Ophelia roses and Swansonia. Miss Margaret Hurst, sister of the bride, attended as bridesmaid, and was gowned in old rose shot taffeta, the skirt being edged with blue marabou. A wreath of silver flowers was worn on her head, and she carried a bouquet of Columbia roses and violets. Little Miss Veronica Francis, niece of the groom, was the dainty flower girl, wearing a frock of pale green crepe de Chine with a silver wreath, and carrying an artistic basket composed of chrysanthemums and carnations. The groom was supported by his brother, Mr. F. W. Frances. While the register was being signed Mrs. Bertucci sang "At Dawning," the accompaniment being played by Mrs. Harris. Mr. and Mrs. Francis left on the midnight boat for Vancouver and Seattle, where their honeymoon will be spent. On their return they will reside with the bride's parents. The bride and groom received many beautiful gifts, including a number of cheques and a handsome silver cake plate from the employees of Lemon, Gonnason Co. Limited, where the bride's father has been employed for a number of years.

A successful and enjoyable fancy dress dance took place at the C.A.A.C. Hall, Cowichan Station, on the night of November 18. The hall was filled with picturesque costumes of riotous coloring. The judges experienced difficulty in selecting the costumes worthy of the highest merit. Prizes were awarded as follows: First prize, Miss Monica Fanning, Early Victorian Lady; second, Miss E. Bevan, Ragtime; first gentlemen's, Major Fanning, Henry VIII.; second, E. May, Pirate. The arrangements for the dance were in the hands of Mr. H. P. Tooker, Mrs. Tooker, Mr. Joseph Reade, Mrs. Stewart and Mrs. MacConnell. The judges of the costumes were Mrs. Tooker, Mrs. Kayle and Mrs. MacConnall. Amongst those present were: Major Fanning, Henry VIII.; Miss Monica Fanning, Victorian Lady; Miss P. Donnally, Autumn; Mrs. Tooker, Chinese Lady; Miss M. Armstrong, Geranium; Miss S. Kennington, Balloon Girl; Mrs. Kennington, Strolling Player; E. May, Pirate; L. Garnet, Court dress; Miss P. Wallich, Balloon Girl; Miss Williams, Water Lily; N. Kingscote, Indian Chief; Mrs. F. Forrest, Turkish Lady; Miss Rudkin, Belgian Peasant; Miss M. Stewart, Alsatian Girl; Miss Bevan, Ragtime; H. Bevan, Hawaiian Girl; Capt. Bridges, Bedouin; J. Hedley, Pirate; E. C. Springgett, Pirate; W. Parker, Clown; Mrs. Parker, Turkish Lady; Miss N. Smyly, Jazz Pierrot; Miss Morgan, Gypsy; Miss Morgan, Black and White Pierrot; Mrs. Averill, Witch; Dr. Olson, French Artist; Mrs. Stuart, Gypsy; Miss Innes-Noad, Early Victorian Lady; Miss Norie, Kate Greenaway; Mr. and Mrs. E. Jackson, Jazz Pierrots; Col. Jackson, Jockey; Mrs. V. Jackson, Greek Lady; Major Tomlinson, Sheik; Mrs. Tomlinson, Purda Lady; C. King, Mandarin; J. Reade, Huntsman; Mrs. Garrard, Chinese Lady; Miss Garrard, Blue Jazz Pierrot; Miss Green Wilkinson, Night; Miss Mansfield, Betty; Miss B. Palmer, Early Victorian. Heaton's orchestra delighted the dancers.

King's Daughters.—The general meeting of all the King's Daughters will be held on Monday afternoon, at 2.30, in the King's Daughters rest-room in the Hibben, Bone Building.

Daughters of England—Princess Alexandra Lodge No. 18 Daughters and Maids of England will hold their annual bazaar in the Harmony Hall on Thursday, November 27, when a large number of useful and fancy articles will be found on the various stalls. The hall will be open from 10 in the morning. The bazaar will be opened at 2.30 by Worthy Sister Smith, district deputy grand president. The general convener is W.P. Sister King. The shower for the plain sewing stall held at the home of Sister Baker was largely attended, many useful and pretty things being received. The following were present: W.D.D. Sister Smith, W.P. Sister King, Sisters Baker, Watson, Singleton, Gorton, Gates, Fieldhouse, Hatcher, Smith, Gleasby, Hume, Temple, Hinchliffe, Pengelly, Edwards, Skett, Halladay, Tyrrell, Misses Daniels, Hume, Gates, Baker, Mr. Baker, E. Baker. The evening was spent with music and singing, closing with a dainty supper served by the hostess.

(Other social news on page 11)

ALEX STEWART WEDS WELL-KNOWN GIRL

Marriage To-day of Miss Agnes L. Newbigging and Member of Colonist Staff

A quiet wedding took place at the home of the bride's parents, 241 Government Street, at 2.15 this afternoon, when the Rev. F. A. P. Chadwick united in marriage Agnes Lewella, daughter of Mr. and Mrs. John Newbigging, and Mr. Alexander Stewart, son of Mr. and Mrs. Alexander Stewart of Belcher Avenue. The bridegroom is the son of a former Mayor of Victoria.

The wedding ceremony was performed under a large bell of white and silver tissue suspended in the drawing room, while a profusion of white flowers and greenery was used as further decoration.

The bride, given in marriage by her father, was smartly gowned in grey crepe de Chine, fashioned with long-waisted effect and embroidered with cut steel beads, while medallions of blue beads centred with a rose were effectively arranged on the skirt. A silver bandeau encircled the coiffeur. The bouquet carried was a shower of ophelia roses. Miss Eva Christy made a charming bridesmaid in a frock of orchid georgette over satin of a light shade, and carried a bouquet of white carnations and chrysanthemums. The groom was supported by Mr. Carl Taylor of Seattle. As the bridal party entered the drawing room the Wedding March was played by Miss Anderson.

In the dining-room a handsome wedding cake centred the table, dainty with its floral decorations. Mrs. M. C. Roberts, assisted by the Misses Cora and Elsie Lamb served the refreshments.

Later in the afternoon Mr. and Mrs. Stewart left for Seattle, where the honeymoon will be spent, and on their return will reside in Victoria in the Alkazar Apartments. Mr. Stewart is manager of the circulation department at The Colonist office, while Mrs. Stewart has been one of the office staff of the Metropolitan Life Insurance Company.

APPEAL FOR GIFTS FOR LONE MISSIONS

Columbia Diocesan W.A. to Send Christmas Gifts North

The meeting of the Diocesan Board of Columbia W.A. was held in St. Mary's Hall, Oak Bay, yesterday, with an attendance of over one hundred members, the diocesan president, Mrs. Belson, taking the chair. Before the commencement of business Mrs. Belson spoke feelingly of the loss to the W.A. of the late Miss Choate, and paid a tribute to her faithful and unostentatious work for the W.A., to which she had devoted the best years of her life and remained faithful to the end.

The president of St. Mary's branch, Miss Cowley, welcomed the members in the name of her branch, and assisted by a corps of able workers, most kindly hospitality was dispensed.

OFFICERS' REPORTS

The recording secretary reported having carried the greetings of Columbia W.A. to the annual convention of the Women's Missionary Society of Victoria District at the Metropolitan Methodist Church on November 7 at the appointment of the diocesan president.

The Columbia Coast Mission secretary reported having sent five boxes of magazines to the mission during the month, and for the same mission a general appeal to all the branches was made by the Dorcas secretary, Mrs. Fatt, for gifts for Christmas, including cakes, candies, games, books and articles of useful clothing, which will be distributed by Rev. John Antle and Rev. Alan Greene early next month to the hospitals, and in lonely settlements. This work is essentially the work of Columbia W.A., as it is on Vancouver Island that the gifts will be distributed, and Mrs. Fatt requested that all contributions be sent to her at 344 Simcoe Street, or else be left at Messrs. Dean & Hiscock's drug store, during the first week in December.

LOCAL UNDERTAKINGS

Gifts were also requested for the Christmas tree given at the Anglican Chinese Mission in Victoria at the closing of the junior school on Friday, December 19, to which all W.A. members were invited by Mrs. Norrish, secretary of work among Orientals.

The Social Service secretary, Miss Goodeve, reported that the "Dolls Shoppe" will be opened on December 4 at 1417 Douglas Street, for three days, and asked for contributions for the stalls.

The Junior Secretary, Mrs. Chrowe, extended an invitation to W.A. members on behalf of the Junior Branch of St. Mary's, Oak Bay, to attend their annual meeting on November 29, at 3 p.m., and announced that a sale of work will be held on Wednesday, December 3, at the new mission hall, Oaklands, by the Junior W. A. of St. Albans.

COMING EVENTS

It was also announced that there would be sales of work by the Junior W.A. of St. Saviour's, Victoria West, in the church hall of that parish, and by the Cathedral Juniors in the Memorial Hall, both on the same afternoon, December 6. The Prayer Partner secretary, Mrs. Lauderdale, reported having seen Miss Loretta Shaw off on Thursday, November 6, and an echo of her successful meetings up the Island came in the form of a letter from St. John's, Duncan, enclosing the amount collected at their meeting with a request that it be donated to Miss Shaw for her work in Japan.

By the kind invitation of St. Barnabas W.A. the next board meeting, which will be a morning session only, on December 12 commencing at 10 o'clock.

The diocesan president requested all the branches to arrange for a day of continuous intercession with the rector of their parish, on Monday, December 1, St. Andrew's Day this year falling on a Sunday, which is also Advent Sunday, the observance of the day is deferred to Monday.

The afternoon session was opened with special intercessions read by Mrs. Hiscocks, second vice-president, and the speaker of the afternoon was the Very Rev. Dean Quainton, who gave an address on Prayer, making special reference to the observance of St. Andrew's Day.

The noon-hour address was given by the rector of the parish, the Rev. A. Nunns, who made a splendid appeal for sympathy and understanding for his native country, Ireland. Principal Vance gave an interesting account of the work and aims of the Anglican Theological College and enlisted W.A. sympathy with the intended plan of building the first unit of the new college at Point Grey. The meeting closed with the Doxology and the singing of the National Anthem.

Victoria Women's Institute.—The Victoria Women's Institute met in their rooms, No. 5 Surrey Block, Yates Street, on Friday. Owing to illness in the family of the president, Mrs. Frank Campbell, vice-president, took the chair and twenty-four members were present. A somewhat lengthy programme of business was gone over, and after its finish Mr. J. M. Campbell gave a splendid address to the members on "Education and Its Efficiency," which was greatly appreciated, and a very hearty vote of thanks passed to Mr. Campbell for his kindness. Tea was served by Mesdames Johnson, McCallum and Roevarth, after which the meeting was adjourned.

TO-MORROW'S HOROSCOPE

By Genevieve Kemble

SUNDAY AND MONDAY NOVEMBER 23-24

Sunday's horoscope accentuates the things of the spirit, as the mystical Neptune holds sway, in sextile aspect with Luna. Also it is a favorable time for writing letters and for all pursuits of a literary nature. Those in the employment of others should be careful not to give offence.

Those whose birthday it is are under a favorable rule for all manner of psychic investigation, as well as for all affairs involving letters, writings or publishing. It is good for new projects and diplomatic relations, but those in the employment of others are urged to be cautious. A child born on this day may be clever and versatile and should succeed in business or in a profession.

Monday's astrological forecast is favorable for those in the employment of others, if they avoid sarcastic and bitter speech and refrain from sudden change or travel. Harmony and happiness should prevail in heart and home affairs. Those whose birthday it is may have a happy and prosperous year if they shun quarrels and change. A child born on this day will succeed if it is trained to guard its speech. It will be clever and well liked.

Powdering For Beauty

CONSTANT dabbing with a powder puff clogs the pores of the skin and coarsens its texture. To avoid the necessity for doing this use Minty's Ma Cherie Face Powder.

This exquisitely fragrant Powder has a pure vanishing cream base. It clings to the skin with a wondrously lovely bloom which lasts for hours unspoiled.

You need never suffer the embarrassment of a shiny skin when you use Ma Cherie Face Powder. The exact shade you need is obtainable. It costs no more than ordinary kinds.

Ask for Ma Cherie—It Beautifies

A product by Robert Minty, originator and manufacturer of the famous Minty Toilet Preparations.

Ma Cherie Minty

Try Old Dutch for Windows

A small amount folded into a thin dry cloth cleans and polishes the glass.

Old Dutch is soft and flaky, won't scratch.

Makes Cleaning Easy all through the house.

MADE IN CANADA

Your Phone Connects
Immediately with our Dispensary. Phone 50
McFarlane Drug Co.
Cor. Douglas and Johnson
Formerly Known as Owl Drug Co. Limited

Lace Curtains

Laundering of Curtains is a particular task.

Our method is the result of years of painstaking effort, neither pins or hooks used. The size and shape and perfect scollop are just as when the curtains were new.

Only four weeks before the holidays.

Do not wait until Christmas week, but telephone now for one of our route men to call.

OUR SERVICE WILL DELIGHT YOU
PHONE 2300

New Method Laundry Limited
1015 North Park Street

Safe Milk
For Infants, Invalids, Children, The Aged
Rich Milk, Malted Grain Ext. in powder. Digestible—No Cooking. A Light Lunch

Correct Shoes for Fall
MUTRIE & SON'S
1203 DOUGLAS STREET

Is your child full of life?

It is not only delicate children who need Virol in their school days.

The active boy or girl who works hard to get to the top of the form—who enters keenly into every game and is "on the go from morning till night"—is not this *the very child who takes most out of himself*, and therefore needs the extra strength that Virol gives?

VIROL fortifies body & brain

Virol feeds the blood on which the whole vitality of that growing body and active brain depends. Virol supplies the essential food substances—so often lacking in ordinary diet—which enable the body to transform food into living tissue.

Build up the constitution of your children by giving them Virol regularly.

VIROL

VIROL is used by Doctors' orders in over 3,000 Hospitals and Institutions

Sole Importers:
BOVRIL, LTD., 6201, PARK AVENUE, MONTREAL.
45, JARVIS STREET, TORONTO, ONTARIO.
108, PRINCESS ST., WINNIPEG, MAN.

S.P.C.A. ANNUAL MEETING TUESDAY

Report of Much Useful Work Will be Presented

The anual meeting of the Society for the Prevention of Cruelty to Animals will be held on Tuesday next at 8 o'clock in the Arts and Crafts Room, Union Bank Building.

The report to be presented is particularly interesting to all lovers of animals. A large number of cases have been investigated during the year and, where cruelty was found, have been dealt with. Unfortunately the Public has but little idea of the necessity of the Society, otherwise more interest would be taken in the work. The operations are not confined to Victoria and District only but go so far as to cover the whole of the Island. The inspector's time is fully occupied investigating cases, visiting lumber yards, logging camps, stables and other places where animals are used, shows exhibiting performing animals are visited, shipments of live stock by boat and train are closely examined and in some cases where chickens have been too closely packed, crates of proper sizes have been provided. The variety and volume of the inspector's work will be more fully appreciated from the following facts: Ten thousand miles have been covered by him on an ordinary bicycle and a total of 298 cases have been dealt with during the present year; during the past three years 35,000 miles have been covered and approximately one thousand cases dealt with.

The Society is continually in communication with kindred Societies especially in California who are keenly watching the employment of animals in pictures

The present executive, at much personal sacrifice, and with but little change in its members, have faithfully carried on the work of the Society for the past five years and it is now hoped that the general public will attend the annual meeting and take a more active interest in the future work.

"A pretty little widow gave me a box of cigars for my birthday."

"Beware of widow's weeds, old man."

Clear Your Complexion With Cuticura

Bathe with Cuticura Soap and hot water to free the pores of impurities and follow with a gentle application of Cuticura Ointment to soothe and heal. They are ideal for the toilet, as is also Cuticura Talcum for powdering and perfuming.

Sample Each Free by Mail. Address Canadian Depot: "Outicura," P. O. Box 2616, Montreal. Price, Soap 25c. Ointment 25 and 50c. Talcum 25c. Try our new Shaving Stick.

BELIEVES BUSINESS OUTLOOK WAS NEVER BETTER IN VICTORIA

G. B. Murdie Builds up Thriving Concern in Less Than Two Years

"Business prospects were never better in Victoria," says G. R. Murdie, proprietor of the Murdie machine shop.

"There is such an increase in the volume of business compared with the earlier months of the year that we feel our growth particularly. We are looking forward to expand, but have been disappointed on several instances when about to choose a building location, but now we are simply waiting and gauging the time when it shall be ripe to branch out, enlarge our scope, our plant and general trade."

Mr. Murdie is a gasoline and oil engine specialist, and an expert in his trade. He is one of the men who has served his time as an apprentice in one of the biggest and best-known machine shops of Europe, in Forfar, Scotland. For six years he was apprenticed, and for six years more served various concerns throughout the length and breadth of Scotland. He established for himself there a reputation among men reared on the apprentice system, and knows every branch of his business.

Mr. Murdie's plant contracts for general marine engine repairs, does a considerable volume of garage work for local business houses, and also general machinery repairs.

MOST ECONOMICAL ENGINE

"The economy of the oil engine is assured," said Mr. Murdie yesterday. "I have been brought up with it, and I know its value. It has been thoroughly proven. Steamship companies do not build gigantic ships of the size of the Aorangi with this type of engine unless they are sure of their ground."

The Bridgeport, a distillate gasoline engine, running from 2 to 15 horse power; the Petters oil engine, bruning crude oil and running from 15 to 250 horse power, and the Atlas Polar Deisel engine, burning crude oil also, from 250 to 2,000 horse power. These are the engines which Mr. Murdie sells in Victoria. They have always given infinite satisfaction and are totally reliable and powerful, and Mr. Murdie recommends them highly. As an expert he knows an engine's worth.

WELL EQUIPPED SHOP

Mr. Murdie has also one of the finest equipped machine shops in Victoria. His small tools are amongst the finest and most exact for gauging measurements that any machine shop in this vicinity can boast. All work is done by means of the micrometer; a fine instrument for measuring various pieces of machinery. It is particularly useful in work with pistons, in placing rings, and such things.

In the shop are lathes, drilling machines, oxy-acetylene welding and brazing outfits, and, in fact, all the tools required for the modern and up-to-date machinist anxious to keep abreast of his trade and to attract patronage.

SPLENDID SERVICE

"Our instruments and our care, and our slogan of "accuracy first, last and always," has won for us a reputation and is building up our business as nothing else could do," said Mr. Murdie. "It is quite possible for us to measure all our work to the one one-thousandth part of an inch. This means accuracy. There is no guess work where our work is concerned."

DIFFICULTY IN START

Mr. Murdie has been in business in Victoria for the last two years. He said yesterday that he had had the greatest difficulty in getting started here, for everywhere he went people had smiled and told him he was crazy to attempt such a business, and that the trade was already overcrowded. But Mr. Murdie had too much faith in his own ability to be altogether discouraged. He brought into his firm two expert machinists, almost as good men as he himself, and two other men, who are serving their time for apprenticeship. With these men Mr. Murdie has handled a surprisingly large amount of work in the past few months. He has steadily come to the fore in his work, until now he has a reputation second not even to the older firms in this city.

When he first came to Canada Mr. Murdie was with the Canadian Pacific Railway on the Prairies and doing locomotive repair work. He gained a breadth of experience there which is seldom given a machinist. He has been in Victoria some years, but it is only during the past two that he has been running an independent firm.

NABOB VACUUM PACKED **COFFEE**
Kept fresh in the Vacuum Tin

JOBLESS WORSE OFF THAN ANIMALS, LABOR MAN ASSERTS

Beasts Looked After But Unemployed Helpless, Says Neelands; Urges Relief

"Unemployment is the workers' curse, and is just as important as any question before this Legislature, including the disposition of the P.G.E. Railway," declared R. H. Neelands, Labor, South Vancouver, yesterday, in participating in the budget debate.

He asserted that want and hardship were everywhere in evidence and daily he was receiving communications telling of the struggle encountered by men in their efforts to earn a livelihood for themselves and their families.

"Men are being placed upon a lower level than the animals," declared Mr. Neelands. "If mules and horses are idle they are cared for just the same, and I hold that industry must shoulder its share of the burden of unemployment."

He declared that the more the worker produced the worse off he was, and there was no hope until control was secured of lands and works.

The South Vancouver Member urged the Government to proceed with all day work possible, so as to aid the situation.

He claimed that much public work could be proceeded with to advantage and he hoped the Government would relieve unemployment in this profitable and effective manner.

LIGHTING THE BEDROOMS

There are three or four different purposes for which we may need lighting in a bedroom. At times we need a soft flood of light all over the room; when dressing, we need proper lighting of the mirror; a boudoir lamp on a small table near the head of the bed, or a bracket lamp on the bed itself serves as a night light; and if the room be a large one, there may be need for a floor lamp beside a comfortable chair for reading.

THE CEILING FIXTURE

The fixture that is selected for the center of the ceiling should provide enough general lighting all over the room for ordinary use of the room. To protect the eyes, it must be shaded in such a way that the eyes of a person lying in bed cannot be strained by the bulb which furnishes the light. If a shade is used which is open at the bottom, the opening should be narrow. A total of from 50 to 100 watts will give plenty of light in this fixture.

LIGHTING THE MIRROR

We see objects by the light that falls on them and is reflected to the eye. Thus, when we look in a mirror, and see a reflection of our face, what has happened is this: the light falls upon our face which reflects a part of the light to the mirror; the mirror, in turn, reflects a part of the light back to our eye, and we have seen an image of our own face.

Now it is easy to understand why it is more important to light the face itself instead of lighting the mirror. To do this, the bulb or light source ought to be in front of the face. And since the face is not a flat surface it can be best lighted from two directions, so that the light from one side will light up the shadows cast from the features of the face by the light from the other side.

The best lighting, then, is from two bracket fixtures on the walls, one at each side of the mirror. These fixtures are just at the level of the eye, and the light from them will cause eye-strain unless we are careful to have them well shaded for protection against glare. The bulbs in these bracket fixtures may be from 25 to 50 watts.

In some rooms where there is not enough wall space at each side of the mirror on which to put bracket fixtures, we may use a pair of portable candlesticks on the dresser itself, or a special sort of bracket which is made to fasten at each side of the mirror itself. Or we may have a single fixture hung from the ceiling over the center of the dresser, the bottom of which is just above the head of a person using the mirror.

If portable candlesticks are used, or if bracket fixtures are fastened to the mirror, we must not forget a convenience outlet, which may well be of the double or duplex type mounted in the wall 36 inches above the floor. This also makes it easy to attach a curling iron or other appliance. A convenience outlet will also be needed near the head of the bed for a boudoir lamp in which a 25-watt bulb will give plenty of light.

SERVANTS' ROOMS

Good lighting for servants' rooms may be provided from a ceiling fixture in which a 50-watt bulb is used with a suitable shade and a bracket fixture on the wall with a shaded 25 or 50-watt bulb. If the room is very small, the ceiling fixture may not be needed, and a pair of bracket fixtures may be used.

A small portable table lamp will do much to make the room more comfortable, but it is not essential. Whether it is used or not, a convenience outlet may be needed for electric appliances.

PHONE 1670—PRIVATE EXCHANGE CONNECTING ALL DEPTS.

Department Managers' Sale

This great annual selling event is planned and controlled by our department managers, all anxious to make it the biggest and most successful sale we have ever held. During the first three days the store has been crowded with eager buyers taking advantage of the wonderful values offered. The sale continues for another week with a host of additional bargains in seasonable and dependable merchandise. Now is an excellent time to commence gift buying for practically all our Christmas stocks are out on display, much of which has been specially reduced in price for this sale. Again let us emphasize the advisability of shopping early—early in the day, and early in the week. Note specially the extra bargains offered for Monday morning.

Special Hardware Bargains for Monday

Waxing Brushes
These brushes save labor and time, seven pound brushes complete with one pound tin of Imperial Floor Wax; regular $3.50. Sale Price, **$2.98**

50 All Copper Wash Boilers at $4.95 Each
Whenever we are fortunate enough to secure these special boilers they clear quickly. Heavy guage copper, wood handle grips; value $6.50. Sale Price **$4.95**

Five-string Corn Brooms
This is a sale special, good full corn, each 59c. Sale Price, 2 for **$1.00**

Ceiling Clothes Drying Racks
Complete with ropes and pulleys, about 30 feet of drying space. Six dozen only, so shop early. Sale Price..... **$1.00**
—Lower Main Floor

Dainty Glassware at 39c

The nearest approach to cut glass in weight and appearance we have seen. Included in the offering are spoon holders, bon bons, comports, dishes, etc. Sale Price ..... **39¢**

Etched Glass at 95c

These pieces are nicely put up in gift boxes. Choice of marmalade jars, baskets, vases, salt and pepper shakers, etc. Sale Price ..... **95¢**
—Lower Main Floor

Buy Tea Now Says Our Grocery Manager

The Department Managers' Sale would be incomplete without affording an opportunity for the purchase of a good family Tea at a reasonable price. Most people are familiar with tea market conditions and the possibility of prices going much higher. For this important event we have prepared a special offering of good Tea packed in neat wooden containers and we would like to point out their suitability as an acceptable gift during the coming festive season.

Hudson's Bay Family Blend Tea in wooden containers—
2-lb. wooden box.....**$1.25**
5-lb. wooden box.....**$3.10**
10-lb. wooden box.....**$6.10**

Grocery Specials

Rowntree's Imported Cocoa—
½-lb. tin .....**23¢**
1-lb. tin .....**33¢**
California Thompson Seedless Raisins, in bulk, 3 lbs for **35¢**
California Seeded Muscat Raisins, in bulk, 3 lbs for **29¢**
Finest Recleaned Filiatras Currants, 3 lbs. for .....**40¢**
Sulphur Bleached Sultana Raisins, 3 lbs. for .....**55¢**
Finest Imported Mixed Peel, containing equal quantities of lemon, orange, and citron, per lb. .....**37¢**
Fancy Quality Oil Bleached Sultana Raisins, 3 lbs. for ..**40¢**
Shelled Walnuts, white meat pieces, per lb. .....**38¢**
Shelled Walnuts, finest Manchurian halves, per lb....**48¢**
Three Crown Valencia Almonds, per lb. .....**53¢**
Dische Brand Pineapple Slices in syrup, 3 tins for .....**55¢**
Fels Naptha Soap, per cake, **8¢**
Carton of 10 bars .....**75¢**

MORNING SPECIALS
New Season's Hallowi Dates, delicious fruit, per lb. ....**10¢**
Fine Quality Table Figs, lb. **19¢**
3 lbs. for .....**55¢**
50 Only, Tins Canned Partridge, each tin contains two birds, regular 95c. Special, tin, **50¢**
—Lower Main Floor

Exclusive Coats at Sale Prices

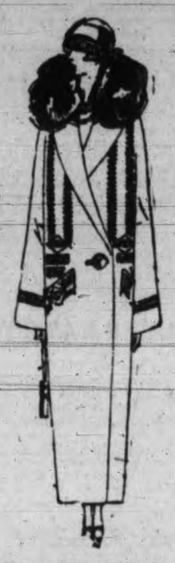

Even the most exclusive coats in stock have been greatly reduced in price. My offerings for Monday include some special sample garments which I was fortunate in securing from the makers and which I can offer to our customers at savings anywhere from 25 to 35 per cent. If you have been thinking of buying a really good coat now is the time to make selection.

M. Grimason.

Fur-trimmed Coats, Values to $65.00 for $39.95
In materials of velour, velvabloom, duvetyne, cut velour, tedeline and other novelty fabrics. Very handsome styles trimmed with bands of fur, heavy embroidery, new pleats and buttons. Come in the latest shades such as almond, zinc, deer, taupe, navy and sand. Beautifuly lined throughout; sizes 16 to 40; values to $65.00. Sale Price **$39.95**

Sample Coats, Values to $89.50 for $57.95
Model Coats in individual styles fashioned from finest quality fabrics including velour de laine, suedine, embroidered marvella, jacquard and ocean wave. Mostly straight line styles, richly trimmed with fine furs that harmonize perfectly with the materials; sizes to 42; values to $89.50. Sale Price.. **$57.95**
—Second Floor

Larger Sizes in Women's Afternoon Dresses

About 85 Dresses in this collection in sizes from 38 to 46, fashioned in the newest styles featuring long lines that have a slenderizing effect. Materials include Canton crepe, charmeuse, crepe satin and broceaded silks; in colors of navy, brown, cocoa, grey; also black.

18 Only, sizes 36 to 42; values to $45.00. Sale Price..... **$29.95**
14 Only, sizes 38 to 46; values to $49.50. Sale Price..... **$34.95**
17 Only, sizes 40 to 46; values to $55.00. Sale Price..... **$39.95**
21 Only, sizes 40 to 46; values to $59.50. Sale Price..... **$44.95**
15 Only, sizes 38 to 46; values to $69.50. Sale Price..... **$49.95**
—Second Floor

Mill Purchase of White Turkish Towels

Extraordinary Bargains

This is a specially fortunate purchase which I was able to secure direct from the manufacturers at almost half the regular prices. The shipment arrived just in time to be included in this sale. Quantities are not over large so early selection is advisable

W. G. Florence

Size 20x38, regular 25c. Sale Price, each.....**15¢**
Size 20x40, regular 39c. Sale Price, each.....**19¢**
Size 22x44, regular 50c. Sale Price, each.....**25¢**
Size 22x44, regular 75c. Sale Price, each.....**39¢**
Size 25x45, regular 98c. Sale Price, each.....**49¢**
Size 26x52, regular $1.25. Sale Price, each.....**59¢**
—Main Floor

Monday Morning Specials

9 to 11.30

Or as long as quantities last

In addition to the hundreds of wonderful bargains already advertised our department managers are offering some extra attractions in the way of morning specials. Quantities in most instances are limited so the earlier you come the less likelihood of being disappointed. No phone orders for these morning offerings please.

50 Pairs, Regular $9.00, White Pure Wool Blankets, at $5.98 a Pair
High grade Blankets woven from thoroughly scoured pure wool yarns, whipped singly and finished with blue borders, 68x86; size for double beds, weight seven pounds. Limit of two pairs to a customer. Morning Special, per pair **$5.98**
No Phone Orders, Please —Main Floor

50 Only, Women's Flannelette Nightgowns
Values $1.50 to $1.95 for 89c
In splendid quality white flannelette button front, high neck and three quarter length sleeves. Others in slip over style with round neck and kimona sleeve. Some trimmed with neat lace edging. Values, $1.50 to $1.95. Morning Special, each .....**89¢**
No Phone Orders Please —Second Floor

Women's and Misses' Dresses
Values to $19.50 for $5.95
Pretty Dresses in flannel, wool crepe, heavy ratine and other such materials, with long waist, wrap around and straight line styles, elbow and full length sleeves. Some with dainty collars and cuffs. Come in shades of sand, fuschia, gray, mauve, brown, lemon, navy and orange. Also novelty stripes and checks. Values to $19.50. Morning Special **$5.95**
No Phone Orders Please —Second Floor

Women's Silk and Wool Hose
Regular $2.95 for $1.49
Made by "Wolsey" manufacturers of England, 4-1 rib silk and wool hose. Come in grey, brown, black and white, camel and white, brown and gold, brown and white; sizes 8½ to 10. Regular $2.50 and $2.95. Morning Special per pair **$1.49**
No Phone Orders, Please —Main Floor

600 Yards, 34-inch Colored Pongee Silks $1.00 Per Yard
All wanted colors including peach, sky, Pekin, brown, pink, Nile, maize, mauve, navy and black. Regular $1.50 per yard. Morning Special, per yard **$1.00**
No Phone Orders, Please —Main Floor

Women's Oxfords and Strap Shoes
Sizes 2½ to 4 only, $1.98
Patent leather Oxfords and black kid strap Shoes with medium Cuban heels in smart styles. These lines are broken in sizes and to clear the balance we are offering them at this special low price. Sizes 2½ to 4 only. Morning Special, per pair **$1.98**
No Phone Orders, Please —Main Floor

100 Pairs Children's Wool Gloves at 45c Pair
Real Scotch finished wool Gloves, seamless, in colors of camel, navy, white, red, brown, black and grey; sizes 3 to 6 years. Morning Special, per pair .....**45¢**
No Phone Orders, Please —Main Floor

200 Yards Curtain Scrims at 15c a Yard
Bordered Curtain Scrims of nice even quality for Curtains, will launder well and give splendid service. Morning Special, per yard .....**15¢**
No Phone Orders, Please —Third Floor

50 English Wool and Axminster Rugs
Values to $3.50 for $2.25
Good grade Axminster and wool Rugs at this low price. A wonderful bargain that will sell early. Values to $3.50. Morning Special, each **$2.25**
No Phone Orders, Please —Third Floor

144 Boxes of Stationery at 25c Per Box
Each box contains 24 envelopes and 24 sheets of notepaper of an excellent quality of English make. Regular 35c per box **25c**
No Phone Orders, Please —Main Floor

Coates Spool Cotton, 85c a Dozen
All numbers in black or white Coates' 6-cord spool cotton; 200 yards to a spool. Regular 9c spool. Morning Special, per dozen **85c**
No Phone Orders, Please —Main Floor

Men's Pen Angle Combinations, $1.49
The well-known Pen Angle 71 Brand Combinations in just the right weight for Winter wear in the close-knit natural shade full-fitting closed crotch garments that will give good wear and wash without shrinking. All sizes 34 to 44. Morning Special **$1.49**
No Phone Orders, Please —Main Floor

Boys' English Knit Wool Gloves, 19c
Soft, Warm, All Wool Knit Gloves in heather shades, with close-knit wrist that fits close and comfortable. Sizes to fit boys 4 to 12 years. Morning Special, per pair **19c**
No Phone Orders, Please —Main Floor

100 Toy Horses at Half Price
These horses stand on platform with wheels, have long white tails and manes; complete with saddle and bridle. 12-inch; regular 75c. Morning Special .....**38¢**
10-inch; regular 65c. Morning Special.....**32¢**
No Phone Orders, Please
—Lower Main Floor

Hudson's Bay Company
INCORPORATED 2ND MAY 1670

CAPT. J. W. TROUP IS HOME SUNDAY

Will Arrive at Vancouver From East To-morrow Morning

Capt. J. W. Troup, manager of the Canadian Pacific B.C. Coast Steamship Service, will arrive home in this city on Sunday afternoon, after spending three months in the Old Country superintending the construction of the two new vessels ordered for the C.P.R. triangular service between Victoria, Vancouver and Seattle. Capt. Troup will arrive in Vancouver on Sunday morning in time to connect with the 10.30 o'clock steamer for Victoria.

Capt. Troup spent a great part of his time at the yards at Clydebank, Scotland, of John Brown & Sons, well known shipbuilders, who have successfully launched the new Princess Kathleen, and will shortly launch the Princess Marguerite.

The new vessels will be on this coast in the Spring. The first to be completed, the Princess Kathleen, will, according to reports, be here by the New Year. The Princess Marguerite will follow her about two months later.

The Princess Marguerite has not yet been launched. Next Saturday, November 29, is the date set for the ship to go into the water for the first time. Hon. Marguerite Shaughnessy, daughter of the late Lord Shaughnessy and Lady Shaughnessy, will christen the vessel. Then the ship will be towed to outfitting wharves, where her engines will be fitted and the last of her equipment placed. She will then follow the Princess Kathleen to this coast.

The expedition with which the Princess Kathleen has been handled will mean that her sister ship will not suffer any delays, and should follow her after a remarkably short time.

JURIES WILL NOT VISIT CRIME SCENES

Montreal Appeal Judge Speaks of Effect of Amendment to Criminal Code

Montreal, Nov. 22.—That the practice sometimes followed in criminal trials of taking the jury to visit the scene of the crime will probably come to an end as the result of a comparatively recent amendment to the Criminal Code giving convicted persons the right to appeal on questions of fact was a statement made by Mr. Justice Greenshields in the Court of Appeal here yesterday in commenting upon the procedure in the case of Christopher White, sentenced to death for the murder of John Clark, former night watchman of the Jenkins Brothers' Building.

POSITIONS BY WIRELESS

ESTEVAN, 8 p. m.—Rockelle, Powell River for San Francisco, sixteen miles from Tatoosh.

POMONA, Portland for Seattle, 256 miles from Seattle.

CADARETTA, San Francisco for Seattle, 105 miles from Seattle.

SANTA INEZ, Everett for San Francisco, 580 miles from San Francisco.

MARGARET COUGHLAN, 340 miles north of Tatoosh, inbound.

E. D. KINGSLEY, bound Vancouver, 290 miles from San Francisco.

EMPRESS OF ASIA, Victoria for Victoria, 1630 miles from Victoria.

EMPRESS OF CANADA, bound Victoria, 630 miles from Victoria.

CITY OF VANCOUVER, 594 miles from Victoria, inbound.

MEIGHEN MARU, bound Seattle, 1,260 miles from Estevan.

NIAGARA, 610 miles from Victoria, outbound.

NEIWU MARU, 985 miles from Estevan, outbound.

CANADIAN WINNER, 50; 45N., 186.00 W.; 2,150 from Tatoosh, outbound.

WESTHIMROD, Kobe for Seattle, 3,266 miles from Seattle.

AFRICA MARU, Yookohama for Victoria, 43; 16 N., 157.13 E.

PRESIDENT JEFFERSON, 1,905 miles from Seattle, outbound.

VESSEL MOVEMENTS

Kastalia at Montreal, from Glasgow.

Berengaria at New York, from Southampton.

Wentworth at Montreal, from North Shields.

Leviathan at Southampton, from New York.

Metagama at Glasgow, from Montreal.

Wheatmore at Hull, from Montreal.

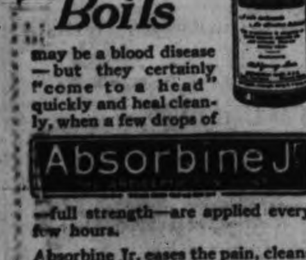

Boils may be a blood disease—but they certainly "come to a head" quickly and heal cleanly, when a few drops of

Absorbine Jr

—full strength—are applied every few hours.

Absorbine Jr. eases the pain, cleans the sore, destroys pus, kills all germs and starts a healthy healing from the bottom.

Equally good for abscesses, Old Sores and Ulcers, and Run-around.

$1.25 a bottle at most druggists or sent postpaid by

W. F. YOUNG INC. 109 Lyman Building - - Montreal

B.C. CEMENT COMPANY ACQUIRES NEW VESSEL FOR TRADE ON COAST

Motorship Caria Will Arrive Towards Latter Part of February, According to Officials Here; Takes Place of Matsqui, Which Was Sold Yesterday to Vancouver Firm.

According to the head offices of the British Columbia Cement Company, Limited, with headquarters here, that concern has recently purchased the motorship Caria, and has sold one of its other two ships, the Matsqui, to the Coast Steamship Company, of Vancouver. The new ship will be stationed at the company's plant at Bamberton and will work in conjunction with the Teco, also owned by the B. C. Cement Company.

William Boomer, chief engineer of the Ms. Teco, has already left for England and will have charge of the engine room of the new acquisition to his company's fleet. A captain of the ship has not been appointed, but, according to the officials here this morning, the skipper will be taken aboard in England and will bring the vessel out.

The ship is expected to arrive on this coast at the end of February. She comes via the Panama Canal, and has a full cargo for delivery, for the most part, on the mainland. It consists of general merchandise for Balfour, Guthrie & Company.

IS MODERN SHIP

The Caria is up-to-date in every way, and is a particularly good vessel for the sort of work which she will have to do. All her plates and interior framework of steel are electrically welded, and she is a staunch sea boat, and capable of making ten knots an hour fully loaded with 500 tons of freight.

The ship was launched in 1920 from the yards of Cammell, Laird & Company, Ltd., and was then known as the Fullagar. She is equipped with Beardmore type oil engines, and her dimensions are 150 feet in length, 23.7 feet in beam and 10.6 feet deep.

PERMIT ISSUED

The construction permit for the Crystal Garden has been issued by Building Inspector J. Barf at a figure of $220,000. This figure does not include the sub-contracts, it is said. Rattenbury and James are the architects, and Luney Brothers the contractors. The building will be of concrete and glass, and from its character unique in Victoria.

FIRE INSURANCE TOTAL INCREASED

Canada's Premiums in 1923 Were $2,907,043 Greater Than in 1922

Ottawa, Nov. 22.—An increase of $2,907,043 in the amount of fire insurance business transacted in 1923 as compared with the preceding year is shown in the report of the Federal Superintendent of Insurance.

Last year's figures show that the amount of fire premiums written was $53,943,249, as against $51,036,206 during 1922.

The losses incurred during 1923 were less by $882,267 than the losses during 1922, the figures being $34,292,671 and $35,174,938 respectively. The ratio of losses to premiums written for 1923 was therefore 63.57 per cent in comparison with 68.97 per cent in 1922, and 56.02 per cent for the last five years.

C.N.R. Business is Reported Improving

Stratford, Ont., Nov. 22.—R. H. Fish, general superintendent of the central region of the Canadian National Railways, stated here to-day that conditions on the C.N.R. were steadily improving and would be back to normal soon. Business at present was showing a good daily increase over last year, he stated.

Alfred Brooks Died In Washington, D.C.

Washington, Nov. 22. — Alfred Brooks, chief of the Alaskan Bureau of the United States Geological Survey for the past twenty years, died here to-day. He was sixty-four years old.

THREE MEN ARRESTED

Phoenix, Ariz., Nov. 22.—Plans for reducing the overstocked Kaibab deer herd in the Grand Canyon game preserve by permitting "co-operative killing" of the animals were halted to-day when the state arrested three Utah "co-operators" for violation of the state law against possession of deer out of season, according to an announcement by forestry officials.

EXHIBITION PRESIDENT

Brandon, Man., Nov. 22.—J. D. McGregor, Brandon, prominent Western cattle breeder, was elected president of the Manitoba Provincial Exhibition yesterday. N. W. Kerr of Brandon and George Gordon of Oak Lake were elected vice-presidents.

CANADIAN RUGBY

Final score: Queens 11, Tigers 1.

MILL WORKER HURT

Sustaining serious injuries to his head in a mill accident at Shawnigan Lake last evening, Charles Hansen, said to be a resident of this city, was conveyed to the city last night and lies at the Jubilee Hospital. Hansen was badly crushed about the head when he became the victim of some mishap, the details of which have not yet been learned. He was taken in a motor truck to meet the Cameron and Calwell ambulance, and thence by the Mill Bay ferry to town. His condition is regarded as slightly improved.

C.G.M.M. VESSELS BATTLE WITH WIND

Canadian Importer Struck Heavy Weather Off Flattery Inbound

Canadian Spinner Hit Two Gales; Took Live Beef to Japan

After battling with a sixty-five-mile gale when thirty miles off Cape Flattery, the C.G.M.M. liner Canadian Importer, Captain C. Wallace, arrived at Vancouver Wednesday from Australia. The mountainous waves and the strong winds forced her to heave-to for twenty-four hours, during which her decks were continually awash and her bridge showered with spray.

The storm arose very suddenly, according to Captain Wallace. So quickly did the barometer drop that he thought it was broken, for it went down to 29.28 in a few hours.

At Melbourne the Canadian Importer discharged a parcel of 120 taxicabs which she had taken on before leaving this coast. These had been crated in such a way that the wheels had only to be put on and they were ready to do. As they were unloaded the crates were knocked off the wheels put on, gasoline put in the tanks and chauffeurs drove them into town.

In a few days their arrival had created a price war in Melbourne which was at its height when the Importer sailed. The few remaining hansom cabs which were still in business there were forced to quit and the battle between the motorcab company and other taxi owners raged relentlessly.

The Canadian Importer is discharging 120 tons of wool and hides at Vancouver. As yet her master has received no information as to his next cargo or point of destination.

MET TWO GALES

To encounter two terrific gales on her trip across the Pacific was the lot of the C.G.M.M. liner Canadian Spinner, Capt. E. E. Manning, now at Vancouver from the Orient. The first was the tail-end of a typhoon which was raging about 200 miles off the Japan coast. The wind at times reached a velocity of eighty miles an hour and the master was forced to heave-to and face it for thirty-six hours.

When about 100 miles off Cape Flattery the vessel again hove-to for ten hours to ride through another stiff blow. No serious damage was done by either storm, though some minor equipment was torn loose and broken.

On her trip out the Canadian Spinner carried a consignment of fifty-eight head of beef cattle, sent by the Alberta Government to Japan. When these were landed there were sixty-one head, as three calves were born en route.

All the cattle arrived in good condition, and the Japanese authorities were reported to be very pleased with the result of the experiment. Capt. Manning was informed that the order would in all probability be repeated.

"Why, dad, this is roast beef!" exclaimed Willie at dinner one evening, when a guest of honor was present.

"Of course," said his father. "What of that?"

"Why, you told mother this morning that you were going to bring an old mutton-head home for dinner this evening!"

TWENTY-FIVE YEARS AGO TO-DAY

Victoria Times, November 22, 1899

Dr. Handyside, R.N., who arrived at Esquimalt on Sunday with the naval contingent from England to succeed Dr. Kirker, R.N., will be in charge of the Royal Naval Hospital.

Mr. William A. Carlyle, the retiring general superintendent and mining engineer of the British America Corporation, has every reason to be proud of the public meeting held at the City Hall, Rossland, on Friday, when a farewell address and a silver service were presented to him on the eve of his departure from that city to take the general management of the great Rio Tinto mine in Spain.

STAUNCH VESSEL BACK FROM ARCTIC

Capt. S. T. L. Whitlam, of Boxer, Who Saved 43 Lives, Reaches Port Safely

Seattle, Nov. 22—"We just did our duty. No ship afloat is worth the price of one human life."

This was the comment of Capt. S. T. L. Whitlam, master of the auxiliary-powered schooner Boxer of the United States Bureau of Education and hero of the rescue of the officers and crews of two Arctic schooners lost off Point Barrow this Summer.

The Boxer arrived in Seattle Thursday afternoon from the North, after writing the most thrilling chapter in the history of Arctic navigation.

Forty-five lives were saved by Captain Whitlam and his men, who, following leads in the ice, went to the rescue of the men of the schooners Arctic and Lady Kindersley. Both ships were reduced to total wrecks by the grinding bergs of the Far North seas. Officers and members of the crew of the Lady Kindersley, who arrived in Seattle recently aboard the Alaska Steamship Company's liner Victoria, said:

"We owe our lives to Captain Whitlam and his men."

With the persistence for which he is known, Captain Whitlam, risking the loss of his ship, braved the dangers of the Arctic ice for many days and did not leave the great floes until every man from the two schooners had been accounted for.

The Boxer left this port June 28. She brought to Seattle Thursday afternoon a shipment of 16,832 sealskins valued at $252,000, which she loaded in Unalaska, and a large consignment of reindeer meat. The sealskins were shipped in barrels. They are from the Pribilof Islands of Bering Sea and were delivered in Unalaska by the auxiliary-powered schooner Elder of the United States Bureau of Fisheries.

CHARTER MARKET

San Francisco, Nov. 22—The steamship J. R. Jordan has been chartered, lumber, British Columbia to North of Hatteras, by the Southern Alberta Lumber Company, November - December loading.

The steamship Rio Blanco has been chartered, delivery North of Hatteras, redelivery Port Sudan via North Pacific, by the H. R. MacMillan Export Lumber Company, December loading.

VESSEL MOVEMENTS

Halifax, Nov. 22.—Arrived: Cleveland from Hamburg; Zealand, Antwerp; Winnefredian, Boston; Roussillon, Boreaux; Sachema, Liverpool; Scottish Borderer, London.

MISSING CRAFT SAFE

Reported to the Provincial Police as ten days' overdue from her home port at Esquimalt, the Sedgley, a gas boat operated by Paul Homer, a surveyor, resident at Albert Head, was spoken yesterday as a result of the inquiries of the authorities for her safety.

Mrs. Homer, fearing that the craft had gone down in recent storms, got in touch with the Provincial authorities who discovered that the gasoline cruiser was en route from Blubber Bay to Nanaimo yesterday, and that all on board were safe and well. The Sedgley is a well found cabin cruiser fifty feet in length.

Celebrate Passing of Germany's Navy

Vancouver, Nov. 22. — Celebrating the sixth anniversary of the surrender of the German High Seas Fleet at Scapa Flow to the British navy, members of the Naval Officers' Association of British Columbia held a banquet last night in the Shaughnessy Golf Club. The fifty guests were welcomed by Lieut. W. Stoess and Lieut. John Green.

The toast in commemoration of the great event and to the service was proposed by Lieut. Stoess, who acted as toastmaster in the absence of the president, Commander A. St. V. Keyes, who is in England. Mayor W. Owen replied on behalf of the guests.

Addresses also were given by Brigadier-General J. A. Clark, M.P., on "Empire Defence;" Lieut.-Colonel W. W. Foster, D.S.O., on "The Old Army and the Work of the Navy;" by Colonel G. H. Kirkpatrick, Colonel R. S. Knight, R.C.M.P., Captain E. R. Betham, C.P.O.S., Services and Commander Reid, harbormaster.

SEATTLE SHIPPING

Seattle, Nov. 22.—The Japanese steamer Hawaii Maru of the Osaka Shosen Kaisha fleet will sail for the Orient Sunday with a large cargo of freight, consisting largely of Pacific Northwest products.

Shifting here from Tacoma yesterday, the American Hawaiian freighter Pennsylvanian berthed here to load several hundred tons of Oriental merchandise brought here by the Admiral-Oriental steamship President Grant.

Boilers of vessels of 100 tons or less in the Seattle harbor are to be inspected by officials of the city building department, L. M. Ballinger, chief inspector in the boiler apartment, announced yesterday, due to numerous accidents having resulted from boilers in small boats in Elliot Bay and city waterways.

TIMES SHIPPING CHART

DEEP SEA ARRIVALS

Steamer	Master	Ton.	Agent	From	Due
Can. Rover	Flood		C.N.R.	San Francisco	Nov. 20
Empress of Canada			C.P.R.	Orient	Nov. 24
Electrician			Rithets	Liverpool	Nov. 25
Can. Farmer	Kissack		C.N.R.	San Francisco	Nov. 27
Talthybius		10224	Rithets	Orient	Dec. 1
Hakata Maru	Dato	5911	N.Y.K.	Orient	Dec. 3
Africa Maru	Komiya	9415	O.S.K.	Orient	Dec 9
Makura			C.P.R.	Australia	Dec. 12

COASTWISE MOVEMENTS

For Vancouver

Princess Victoria leaves daily at 2.15 p.m.

Princess Mary leaves daily at 11.45 p.m.

From Vancouver

Princess Adelaide or Princess Mary arrive daily at 7 a.m.

Princess Adelaide arrive daily at 3 a.m.

For Seattle

Princess Adelaide leaves daily at 4.30 p.m.

Sol Duc leaves daily, except Sundays, at 10.15 a.m.

From Seattle

Princess Victoria arrives daily at 1.15 p.m.

Sol Duc arrives daily, except Sundays, at 9 a.m.

For Port Alice

Princess Maquinna leaves on 1st, 10th and 20th of each month at 11 p.m.

For Alaska

Princess Mary leaves for Northern ports November 29, December 13 and 27. After this date she will make two sailing monthly.

MOTOR FERRY SERVICES

Sidney to Anacortes

Mount Vernon leaves daily at 9 o'clock.

TRANS-PACIFIC MAILS

November, 1924

China and Japan

President Jackson—Mails close Nov. 4, 4 p.m.; due at Yokohama Nov. 18, Shanghai Nov. 21, Hongkong Nov. 25.

Empress of Australia—Mails close Nov. 6, 4 p.m.; due at Yokohama Nov. 19, Shanghai Nov. 24, Hongkong Nov. 27.

Arabia Maru—Mails close Nov. 8, 4 p.m.; due at Yokohama Nov. 25.

President Jefferson—Mails close Nov. 16, 4 p.m.; due at Yokohama Nov. 28, Shanghai Dec. 3, Hongkong Dec. 7.

Empress of Asia—Mails close Nov. 20, 4 p.m.; due at Yokohama Dec. 2, Shanghai Dec. 6, Hongkong Dec. 9.

Hawaii Maru—Mails close Nov. 23, 4 p.m.; due at Yokohama Dec. 9.

President Grant—Mails close Nov. 28, 4 p.m.; due at Yokohama Dec. 10, Shanghai Dec. 15, Hongkong Dec. 19.

Empress of Canada—Mails close Dec. 5, 4 p.m.; due at Yokohama Dec. 17, Shanghai Dec. 21, Hongkong Dec. 24.

Australia and New Zealand

Tahiti—Mails close Nov. 2, 4 p.m., via San Francisco; due Wellington Nov. 24, due Sydney Nov. 29.

Sierra—Mails close Nov. 15, 4 p.m., via San Francisco; due Sydney Dec. 9.

Niagara—Mails close Nov. 19, 4 p.m., direct; due Auckland Dec. 8, due Sydney Dec. 13.

Maunganui—Mails close Nov. 30, 4 p.m., via San Francisco; due Wellington Dec. 22, due Sydney, Dec. 27.

C.G.M.M. MOVEMENTS

Canadian Highlander left Panama for Victoria November 15.

Canadian Highlander left Glasgow October 23.

Canadian Importer left Brisbane October 18.

Canadian Inventor arrived Montreal.

Caanadian Planter at Vancouver.

Canadian Prospector left Port Alberni for Boston November 15.

Canadian Scottish arrived Montreal.

Canadian Miller arrived here Saturday.

Canadian Skirmisher arrived Liverpool.

Canadian Winner left Nanoose for Japan November 9.

Canadian Coaster arrived Ocean Falls.

Canadian Farmer arrived San Pedro November 16.

Canadian Observer at Vancouver.

Canadian Rover at Vancouver.

Canadian Trooper at Vancouver.

Canadian Volunteer arrived Powell River November 17.

Canadian Spinner at Vancouver.

Canadian Transporter left Panama Canal October 30.

SUNRISE AND SUNSET

Time of sunrise and sunset (Pacific standard time) at Victoria, B.C., for the month of November, 1924:

Day	Sunrise Hour	Sunrise Min.	Sunset Hour	Sunset Min.
8	7	11	4	44
9	7	12	4	42
10	7	14	4	41
11	7	16	4	40
12	7	17	4	38
13	7	19	4	37
14	7	20	4	36
15	7	22	4	35
16	7	23	4	33
17	7	25	4	32
18	7	27	4	31
19	7	28	4	30
20	7	29	4	29
21	7	30	4	29
22	7	32	4	28
23	7	34	4	27
24	7	35	4	26
25	7	36	4	25
26	7	38	4	24
27	7	39	4	24
28	7	40	4	23
29	7	42	4	22
30	7	43	4	22

The Meteorological Observatory, Gonzales Heights, Victoria, BC.

TIDE TABLE

November

Date	Time h. m.	Ht ft.	Time h. m.	Ht ft.	Time h. m.	Ht ft.	Time h. m.	Ht ft.
5	3.26	3.1	11.40	8.4	19.22	6.3	21.41	6.4
6	4.23	3.9	11.56	8.4	19.13	5.5	23.28	6.3
7	5.19	4.7	12.13	8.4	19.29	4.7	....	..
8	0.51	6.4	6.12	5.3	12.32	8.5	19.54	3.9
9	2.50	6.7	7.02	5.9	12.53	8.6	20.23	3.2
10	4.29	7.0	7.47	6.4	13.15	8.7	20.54	2.6
11	5.33	7.2	8.26	6.8	13.36	8.7	21.27	2.2
12	6.36	7.4	9.01	7.2	13.55	8.7	22.02	1.9
13	7.48	7.6	9.32	7.5	14.07	8.6	22.39	1.8
14	....	..	....	..	14.08	8.5	23.18	1.9
15	....	..	....	..	14.28	8.4	23.59	2.1
16	10.33	8.2	13.00	8.1	14.27	8.2	....	..
17	0.42	2.4	11.01	8.3	....	..	....	..
18	1.26	2.8	11.06	8.3	....	..	....	..
19	2.11	3.3	10.56	8.3	....	..	....	..
20	2.56	3.8	11.04	8.3	....	..	....	..
21	3.42	4.3	11.21	8.4	18.38	5.5	23.07	6.0
22	4.31	4.9	11.43	8.5	18.49	4.5	....	..
23	0.21	6.3	5.25	5.4	12.07	8.7	19.17	3.5
24	1.28	6.7	6.20	5.9	12.33	8.9	19.53	2.5
25	2.41	7.1	7.12	6.4	13.00	9.2	20.32	1.6
26	3.42	7.5	8.02	6.9	13.26	9.5	21.12	0.9
27	4.43	7.8	8.51	7.3	13.52	9.6	21.53	0.5
28	5.49	8.1	9.43	7.6	14.18	9.4	22.36	0.4
29	7.06	8.3	10.42	7.9	14.43	9.2	23.21	0.7
30	8.36	8.5	11.49	8.0	15.10	8.7	....	..

The time used is Pacific standard, for the 120th Meridian west. It is counted from 0 to 24 hours, from midnight to midnight. The figures for height serve to distinguish high water from low water. Where blanks occur in the table, the tide rises or falls continuously during two successive tidal periods without turning.

The height is in feet and tenths of a foot, above the average level of lower low water.

Esquimalt.—To find the depth of water on the sill of the dry dock at any tide, add 18.9 feet to the height of high water as above given.

ASTRONOMER TELLS OF STUDY OF MARS

R. G. Aitken Says Observations Strengthen Probability Life Exists There

Photographs Taken on Red-Sensitive Plates Give the Most Information

San Francisco, Nov. 22—An interpretation of the recent observations of Mars, when the planet was at its closest point to the earth, "strengthens the probability that Mars is fitted to support life," said Robert G. Aitken, astronomer of the University of California at the Lick Observatory, in a lecture here last night.

"If, as many observers believe, the greenish tinge of great surface areas in the early Martian Summer is due to vegetation," he said, "then undoubtedly animal life, at least of low form, is present, for the two are always co-existent on our earth. This is not at all improbable, but it cannot as yet be regarded as definitely established."

Mr. Aitken pointed out that from observations astronomers in general had reached the conclusion that Mars has both air and water on its surface, but not enough water to create any permanent ocean or even great lakes and hardly enough air to make the atmosphere as dense as the earth's at the height of the highest mountain tops.

Because of this relatively low density of atmosphere and the fact that, area for area, Mars receives less than half as much light and heat from the sun as falls upon the earth, the general opinion has been that the mean temperature of Mars must be very low, probably far below freezing.

No general agreement can be said to exist as to the precise form and interpretation of the finer details of the planetary markings.

HEAT MEASURED

"The decided advance made at the recent observation is along two lines," said Mr. Aitken. "At the observatory at Flagstaff, Ariz., and at the Mount Wilson Observatory near Pasadena, Cal., extremely delicate and sensitive thermo-electric instruments have been used in conjunction with powerful reflecting telescopes to measure the heat radiation from the planet as a whole and from different parts of the surface. The distance of the planet, 35,000,000 miles, and the absorption effects of our own atmosphere make the problem an extremely difficult one, and it is not surprising that numerically, the results obtained at the two observatories are not entirely in accord. The important fact is that both put the noon day temperature of Mars well above the freezing point. Even if the temperature falls far lower in the Martian night, this is by no means an impossible temperature for the support of life."

Mr. Aitken reviewed the results of photographs taken in light of different parts of the spectrum, that is, on plates sensitive to red light, on the others sensitive to orange and yellow light, and on ordinary photographic plates sensitive to violet light.

"The contrast between the red-sensitive and the violet-sensitive plates is remarkable," he said. "The photographs taken with red light show a great amount of surface detail and a marked decrease in brightness at the outer edge or rim of the planet's disk and give the disk as decidedly smaller than the one imprinted on the ordinary plates by violet light. The others show practically no details except the Polar cap and do not show the fading of light at the outer rim of the disk. Now it has long been known that our own atmosphere does not permit light of any short wave length to pass through it. In fact, the blue color of our clear sky is due to the scattering by the atmosphere of this short wave length light.

TRUE IMAGES

"By analogy we are led to the inference that the images of Mars on the ordinary photographic plates are the images of its outer atmosphere, where as those on the red-sensitive plates give pictures of the true surface of the planet. If this is correct it follows that Mars has a considerably greater depth of atmosphere than had been supposed, possibly a depth of 100 to 120 miles, and that in its general qualities it may resemble our own. It will not be so dense as our own because the attraction of gravitation on Mars is only two-fifths as strong as at the surface of the earth. The Polar caps on the ordinary photographic plates will then be cloud or haze caps, which may cover a smaller true ice cap on the surface of the planet.

PROBABILITY OF LIFE

"This interpretation fits the observed facts well, and taken in conjunction with the temperature measurements, strengthens the probability that Mars is fitted to support life.

"Further than this we cannot go. The nature of the so-called canals is still in dispute, but it may be said positively that we have so far no observational evidence that they are artificial or that intelligent beings exist on Mars.

"All stories of signals from Mars are absurd."

NEW, C.N.R. SCHEME OF CO-OPERATION

Committees of Shop Workmen Will Confer With Management Committees

Montreal, Nov. 22.—The plan of general co-operation between workers and executive, adopted some time ago by the Baltimore & Ohio Railroad, has been inaugurated by the Canadian National Railways, according to an announcement by S. J. Hungerford, vice-president in charge of operations.

This system calls for the creation of local shop committees representing the employees, which will confer periodically with committees representing the shop management on matters affecting their industrial activities. The results are expected to be expressed in a higher quality of production, improved service to the public, stabilization of employment, harmony between employer and worker and elimination of wasts energy and conservation of material.

SHOT-RIDDLED BOAT IN VICTORIA HARBOR

Beryl G With Bullet Holes in Companionway Towed Into Port by Police

Some months ago off Pender Island a grim tragedy was enacted in which two men are believed to have lost their lives, Capt. John Gillis and his nineteen-year-old son. Yesterday the Beryl G, the shot-riddled craft, was towed quietly into port and is now tied up at the Armstrong Brothers' floats, in the Inner Harbor.

The traces of the grim gun battle on the decks of the Beryl G are almost obliterated, except for three bullet holes, two in the counter, and one through the companionway door to the cabin forward. When the boat was found after the tragedy, blood smears told a gruesome tale.

From the marks then visible the police believe that Capt. Gillis and his son were shot while emerging from the cabin, and their bodies dragged along the decks to the gunwale, jettisoned at sea. To-day the blood smears have disappeared with the action of wind and weather, but the bullet holes remain, mute testimony to the tragedy that is believed to have been the work of hijackers.

The Provincial Police worked months on the case. Two of the men believed to have been on board one of the hijack boats are now under arrest in San Francisco and fighting proceedings taken to secure their extradition.

$1.00 per day HOTEL CANADA 518 RICHARDS ST VANCOUVER

SPECIAL Winter Rates: $1.00 per day; room with private bath $2.00. Fully modern. Centrally located, one block from Spencer's store, two blocks from C. P. R. depot. Hot water, telephones, elevator. Every convenience when and how you want it.

W.K. Clark & R.P. Aylesworth, Managers

PUGET SOUND NAVIGATION CO.

Automobile and Passenger Ferry

between Sidney and Anacortes.

Motor Vessel "MOUNT VERNON," handling all types of pleasure cars, leaves Victoria (Sidney) daily at 9.00 a.m., returning, leaves Anacortes daily at 2.00 p.m.

For tickets and reservations call on

PUGET SOUND NAVIGATION COMPANY

E. E. BLACKWOOD, Agent

912 Government Street Phone 7106

Stage connects with Mill Bay Ferry and Totem Beach.

VICTORIA - WEST SAANICH ROAD - OBSERVATORY PROSPECT LAKE-BRENTWOOD BAY-MT. NEWTON

STAGE Leaves Victoria at Hotel Douglas

Pete, proprietor

WEEKDAYS LEAVES VICTORIA	WEEKDAYS LEAVES MT. NEWTON	SUNDAYS LEAVES VICTORIA	SUNDAYS LEAVES MT. NEWTON
7.00 a.m.	8.00 a.m.	9.30 a.m.	10.45 a.m.
9.30 a.m.	10.35 a.m.		
1.00 p.m.	2.00 p.m.	1.00 p.m.	2.00 p.m.
4.00 p.m.	4.50 p.m.	5.00 p.m.	6.00 p.m.
6.10 p.m. and 8.30	7.00 p.m.	7.30 p.m.	8.40 p.m.
11.00 p.m.	9.30 and 12 a.m.	Holidays run as Sundays	

ARRIVES AT PROSPECT LAKE TWENTY MINUTES AFTER LEAVING VICTORIA OR MT. NEWTON

PHONE 4689—CANADA PRIDE RANGE CO. Cor. Douglas and Pandora

SINGLE TICKETS 50c and 25c SPECIAL WEEKLY RATES

Any Change in Schedule—See Times

WEST SAANICH STAGE TIME-TABLE

Operated by C. & C. TAXI SERVICE LIMITED (In Effect Nov.10, 1924), Subject to Change Without Notice

VICTORIA, ROYAL OAK, PROSPECT, SLUGGETTS, TOD INLET, MOODYVILLE, MT. NEWTON

Outgoing from Victoria

C. & C. TAXI LTD.	A.M.	A.M.	P.M.	P.M.	P.M.	P.M.	P.M.
Victoria ....Lv.	8.30	9.30	12.15	4.00	5.15	6.15	11.15
Royal Oak	8.45	9.45	12.35	4.15	5.30	6.30	11.30
Eld Road	8.50	9.50	12.38	4.20	5.33	6.33	11.33
Observatory	8.52	9.52	12.38	4.22	5.35	6.35	11.35
Prospect	8.55	9.55	12.40	4.25	5.40	6.40	11.40
Heals	8.58	9.58	12.42	4.27	5.42	6.42	11.42
Durrance	9.00	10.00	12.45	4.30	5.45	6.45	11.45
Keatings Road	9.06	10.05	12.50	4.35	5.50	6.50	11.50
Sluggetts	9.10	10.10	12.52	4.40	5.52	6.52	11.52
Tod Inlet	9.25	....	....	4.50	....	....	....
Moodyville	....	10.12	12.55	....	5.55	6.55	11.55
Mt. Newton ....Ar.	....	10.15	....	....	6.05	....	....

Returning from Saanich

	A.M.	A.M.	A.M.	P.M.	P.M.	P.M.	P.M.
Mt. Newton ....Lv.	....	....	10.25	....	....	....	....
Moodyville	8.00	....	10.35	1.00	....	7.00	....
Sluggetts	8.03	....	10.38	1.03	....	7.03	....
Tod Inlet	....	9.40	....	....	4.50	....	....
Keatings Road	8.05	9.50	10.40	1.05	5.00	7.05	....
Durrance	8.08	9.53	10.53	1.08	5.03	7.08	....
Heals	8.10	9.55	10.55	1.10	5.05	7.10	....
Prospect	8.12	9.58	10.58	1.12	5.10	7.12	....
Observatory	8.15	10.00	11.00	1.15	5.10	7.15	....
Elk Road	8.17	10.02	11.02	1.17	5.13	7.17	....
Royal Oak	8.20	10.05	11.05	1.20	5.20	7.20	....
Victoria ....Ar.	8.40	10.20	11.20	1.40	5.50	7.40	....

SUNDAY SCHEDULE

Leave Victoria	Leave Tod Inlet	Leave Moodyville
9.00 a.m.	5.30 p.m.	10.00 a.m.
1.00 p.m.	....	2.00 p.m.
4.30 p.m.	(Tod Inlet)	7.00 p.m.
10.30 p.m.	....	....

Holidays Run as Sundays

SPECIALS Saturdays Only

Leave Victoria	Leave Tod Inlet	Leave Moodyville
1.30 p.m.	6.30 p.m.	2.50 p.m.
5.15 p.m.	....	....

Cars leave 906 Government Street and Noble's Cigar Stand, 1505 Douglas Street

Information Phone 185

WINTER SCHEDULE—VICTORIA-NANAIMO STAGE One Trip Daily

Leaves Victoria .... 8.30 a.m. Arrives Nanaimo .... 12.30 p.m.

Leaves Nanaimo .... 1.15 p.m Arrives Victoria .... 5.15 p.m.

Electrically Heated Careful Driver

Town in Ontario Making no Effort To Bar Out Liquor

Toronto, Nov. 22.—In view of the fact that the town council of Sturgeon Falls, Ont., has openly and definitely instructed the town police to make no attempt to enforce the Ontario Temperance Act in that town, the only course left open to the Provincial Government is to station provincial police permanently there to see the law is upheld, said Hon. W. F. Nickle, Attorney-General, to-day.

CUNARD ANCHOR ANCHOR-DONALDSON

CANADIAN SERVICE FROM HALIFAX

To Queenstown and Liverpool

Carmania....Dec. 14 Lancastria...Jan. 26

To Plymouth-Cherbourg-London

Andania.....Dec. 8 Antonia.....Jan. 19

To Glasgow

Cassandra .... Dec. 8 Mar. 30

FROM NEW YORK

To Queenstown and Liverpool

Laconia.....Nov. 29 Caronia.....Dec. 6

Carmania...Dec. 13 Aurania.....Dec. 20

To Cherbourg and Southampton

Berengaria .... Nov. 26 Jan. 17 Feb. 7

Mauretania .... Dec. 3

Aquitania ..... Dec. 13 Jan. 3 Feb. 21

To Londonderry and Glasgow

Cameronia...Nov. 29 Columbia....Dec. 13

Cameronia...Dec. 27 Assyria......Jan. 8

To Plymouth-Cherbourg-London

Andania.....Dec. 6 Saxonia.....Jan. 3

Antonia.....Jan. 17 Ausonia.....Jan. 31

Money orders and drafts at lowest rates. Full information from Agents or Company's Offices, 622 Hastings St. W., Vancouver, B.C.

CANADIAN PACIFIC SAILINGS TO EUROPE

CHRISTMAS SAILINGS FROM ST. JOHN

Dec. 5—Montclare to Liverpool.

Dec. 10—Minnedosa to Cherbourg-Southampton-Antwerp.

Dec. 11—Metagama to Belfast-Glasgow.

Dec. 12—Montlaurier to Liverpool.

Dec. 16—Montcalm to Liverpool.

FROM ST. JOHN

To Liverpool-Glasgow

Dec. 26 .... Marloch

To Cherbourg-Southampton-Antwerp

Dec. 27 Jan. 31 .... Marburn

Feb. 12 Mar. 19 .... Melita

TO LIVERPOOL

Jan. 2 Feb. 12 .... Montclare

Jan. 9 Feb. 6 .... Montlaurier

Jan. 16 .... Minnedosa

Jan. 23 Feb. 20 .... Montrose

TO GLASGOW

Jan. 3 Feb. 7 .... Montreal

Apply to Agents Everywhere or J. J. FORSTER, Gen. Agt., C.P.R. Station, Vancouver, Telephone Seymour 2630, Can. Pac. Ry., Traffic Agents.

UNION STEAMSHIP COMPANY of B.C. Limited

Regular sailing from Vancouver to all East Coast and Mainland Points, Logging Camps and Canneries as far as Prince Rupert and Anyox.

For detailed information apply

GEO. McGREGOR, Agent

Tel. 1925 No. 1 Belmont House

ESTABLISHED 1885

$3.50 Will Buy Ladies' Patent Pumps and Oxfords

ALL SIZES

We Are Busy—The Reason—Values

Maynard's Shoe Store

649 Yates Street Phone 1232

WHERE MOST PEOPLE TRADE

For

Phone 1828 REPAIRS Marine Ways

to

Marine and Stationary Engines

see the

Victoria Motor Boat and Repair Works

(B. FOSTER)

Engineers and Boatbuilders

"Rates Reasonable"—"Satisfaction Guaranteed"

419 BAY STREET

(Near the V.M.D.)

We Sell "Radiola" Sets

Also TUBES and BATTERIES

MURPHY ELECTRIC Co. 615 Fort Street

WATCH FOR VAN'S MOVES!

A LOT of folks start moving when the birds begin winging their way southward. We are at the other end of the phone awaiting your call and our motor vans have the engines running.

PACIFIC Transfer Co.

737 CORMORANT ST

VICTORIA, B.C.

Phone 249

RESULTS COUNT

That the Jordan System is right is being evidenced in actual results. One of our Victoria patients who had been unable to work during the last eight years due to heart trouble is now wielding a pick and shovel. (Name and address on request.)

JORDAN ENERGICIANS

1009 Cook St. Phone 568

TOTAL STOCK SELLING

STEWART

The Shoe Man

1321 Douglas St.

LIQUOR SQUAD TRANSFERRED TO B.C. POLICE

Following extended conferences on police matters, a general agreement, involving several drastic changes has been reached between Vancouver police and the Provincial officials.

These conferences were attended by Chief Long, Inspector Sutherland, Vancouver, Colonel McMullen, superintendent of Provincial Police; Colonel McGugan, superintendent of enforcement under the Liquor Control Board; Inspector Miller and Commissioner Hugh Davidson, new head of the Liquor Control Board.

Inspector Miller and his enforcement officers will be transferred to the Provincial Police and will report to Colonel McMullen, at the same time being responsible to Colonel McGugan.

The change, as well as minor details of procedure, have met with the approval of Attorney-General Manson, so that Minister states, and it is hoped that better enforcement of the liquor laws will result.

LOWER INCOME TAX URGED IN ONTARIO

Toronto, Nov. 22.—J. G. Elliott of Kingston was elected president of the Ontario Associated Boards of Trade and Chambers of Commerce here yesterday. A resolution for a reduction in the income tax was adopted.

WANTED SINGERS

Wanted by one of New York, N.Y. most reliable Bureau graduate and artists singers.

Tenors, Baritones Sopranos and Contraltos Only

Who Can Qualify for

Concerts—Recitals

"We are ready to offer contracts—endorsed by our Two Million Dollars Bank securities. Our proposition guarantees

45 to 64 Performances

to be given within twelve and sixteen weeks which will be paid at rates from

$27,000 to $38,400

beside first class railway transportation. Singers must have and pay an accompanist capable of playing a few classic solos. Singers who can quality for these contracts before one of our representative Masters are accepted by this Bureau without any further examination."

Cavaliere Dr. C. Di Castri

North-Western Representative

Studio, 1010 Langley Street

Victoria, B.C.

There is no commission to pay nor any expense to start right from your own home.

The breadth and thoroughness of Cav. Di Castri training were made evident during years of elaborate study of vocal-art teaching with the famed Maestro Lombardi whose testimonials are always earnestly accepted by the broad-minded people in the domain of vocal music.

NEWS IN BRIEF

The registration of unemployment at the City Hall this morning reached a total of 450.

C. Wallis, Rosendale, Manitoba, writes to the Victoria and Island Publicity Bureau stating that he plans to settle in Victoria.

A meeting of the Natural History Society will be held on Monday evening at 118 Pemberton Building, the subject being "Bird Migration."

Building permits have been issued to Mrs. E. Irvine for a garage at 1414 Woodland Road, and to W. Hipwood for a frame addition at 2965 Cedar Hill Road.

The B.C. Historical Association has notified the City Council that it is making an investigation into the reasons why "Foul" Bay received its name.

For the week ending yesterday the following visits have been paid by school pupils to the industrial plants named: Albion Stove Works, Technical boys, yesterday; Victoria Steam Laundry, Sir James Douglas, Thursday, and Rennie & Taylor, George Jay School, yesterday.

Sportsmen of Victoria are invited to attend a meeting called by the tourist trade group of the Chamber of Commerce for December 2. The conservation of birds on Vancouver Island particularly with reference to providing food and shelter for the Winter will be discussed.

After thirty-five years' residence in Canada and then moving to Ogden, Utah, a writer who signs himself a loyal British subject writes to the Publicity Bureau stating that he is going to move to Victoria. The British Empire is the only system to live under, he says. Great Britain and her colonies combined are the greatest countries in the world.

A bill introduced by Hon. J. D. MacLean, Minister of Finance, into the Legislature yesterday, provides for a reduction of licenses of real estate agents in unorganized districts. Under the present act these licensees pay $50 annually as real estate agents, insurance agents, etc., carrying on business in all lines. The license fee is to be cut in half.

This month's Detroit Motor News contains a partial description of the trip made from Winnipeg to Victoria over an all-Canadian route by A. F. Bement and E. S. Evans in the competition for the medal offered by the Victoria Canadian Highway Association. It is illustrated with several pictures of Victoria and other photographs taken on the way. The trip is featured as one easy to make and remarkable for its scenic beauty.

Winter entertainments for tourists will start at the Chamber of Commerce auditorium Friday, December 5, when the first concert will be arranged by Madame Webb of the Dominion Academy of Music. The Shrine band will entertain December 12 and the Kiwanis Club December 19. The Columbia School of Music and the Gyro Club have promised to provide an entertainment for one evening each. Admission will be by invitation so that they will be exclusively for tourists.

The executive of the Victoria Cymrodorion Society met on Wednesday night to arrange for Yuletide activities. It was arranged to hold a Christmas tree as usual on New Year's Day for the Welsh children towards which the proceeds of last Saturday's home cooking stall will be given. Arrangements were also made for a lantern lecture. "A Trip Through Wales" by D. Evans Porth, Rhondda Valley Glamorganshin, assisted by W. P. Jeune, and some Welsh musical selections will be rendered. The proceeds will help swell the Christmas tree fund. The committee is arranging a motor drive for the visiting Welsh male choir on Monday, December 8 and a reception in Harmony Hall, Fort Street on Tuesday afternoon, December 10.

KNIGHTS OF PYTHIAS TO GIVE RADIO DANCE

Far West Victoria Lodge No. 1, Knights of Pythias, held their regular weekly meeting last Thursday evening in the K. of P. Hall, North Park Street.

The social committee, under the chairmanship of Bro. J. M. Hughes, reported that everything was in order for the radio dance to be held in the large hall next Thursday night at 9 o'clock. Music will be supplied by radio from Chicago and San Francisco by means of a receiving set installed by Fletcher Brothers and operated by their expert. This news was received with enthusiasm by the large number of fans present and should prove a great drawing card, it being the first dance of its kind held in Victoria.

A good local orchestra will be present to furnish the latest dance music before and after the hour in which the radio is operated.

A full house is expected, and every convenience will be at the disposal of the patrons. Refreshments will be served in the dining hall by the committee in charge.

Bro. G. W. Allison reported on behalf of the radio committee to say that his committee was making satisfactory progress, and that the aerial had been installed on the roof of the building, also that it was expected the receiving set would be purchased early in the new year.

A committee composed of Bros. G. W. Allison, J. M. Hughes and L. Oliver were appointed to make the necessary arrangements for the opening of a mock parliament in December. Members will be selected for the various electoral ridings of the Province. Some warm debates are anticipated during the Winter session.

Bro. Henry Bates, P.C.C., was elected deputy grand chancellor for Victoria City.

Arthur Manson, P.C.C., received the congratulations of the meeting on the honors bestowed him by W. H. Jones, grand chancellor commander of the order in B.C. by selecting him for the office of district deputy grand chancellor for Vancouver Island.

Esquimalt Girl Guides—The guides of this company are requested to meet on Monday afternoon at 4 o'clock at the St. Paul's Church Hall, Esquimalt. As Miss Douglas-Crompton has taken up residence in the district and will be in charge of this company it is hoped that all members, both present and past, will attend.

Twigg to Propose Investigation of Compensation Board

H. Despard Twigg, Conservative, Victoria, will move in the Legislature next Tuesday that a select committee of the House, consisting of Messrs. Paterson, Leary, Neelands, Hinchliffe and Dr. Rothwell, be appointed to inquire into the affairs of the Workmen's Compensation Board. The committee would be instructed to inquire into appeals of workmen from decisions of the board, rates of compensation paid, the nature of employments that may be brought under the act by the board, the investment of its funds, the regulations in force and the methods and principles of assessment.

In the preamble to his resolution Mr. Twigg asserts that dissatisfaction has been expressed with the board's activities by certain trades and labor bodies; that claims of hardship and injustice have been made, and that it is desirable to remove all friction between the board and workmen.

FORCED LANDING

A buff colored seaplane with engine failure, was towed into Oak Bay at 2.45 this afternoon by a gasoline launch that picked it up some distance out in the Straits. Two passengers were in the aircraft, and busied themselves with the engine before coming ashore. The call is understood to be a forced landing due to engine failure, but particulars have not yet been ascertained.

SEEKS OFFICE ON ALDERMANIC BOARD

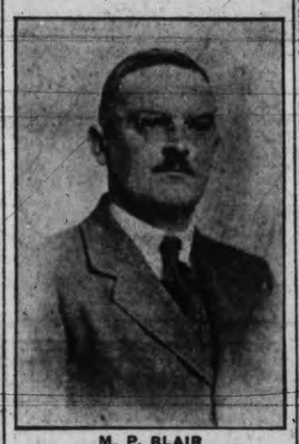

M. P. BLAIR

MOONEY BROTHERS END EXCITING CHASE OF VANISHING CITY

The flying adventures of Edward and David Mooney, Anacortes, are over for this Winter, it was learned to-day, when John Mooney, the father of the boys, received confirmation of the report that they completed a flight from Blaine to Anacortes last evening in safety.

The flyers made five starts to reach their home town from Seattle. The first brought them to Victoria; the second to Nanaimo; the third to James Island and Sidney; the fourth to Blaine; and fifth scored a home run with the machine dropping gracefully down on the waters at Anacortes, the site of its Winter quarters.

Thus ends the adventures of the two Mooney boys, who spent five days lost in the Gulf of Georgia while their father hurried anxiously from place to place in an effort to keep track of their movements.

Mr. Mooney was warm in his thanks for the co-operation of the Provincial Police, the wireless service, the officers of coastwise vessels and others who took part in the search for Anacortes fliers. He leaves victoria to-day to rejoin his sons.

Lake Hill Card Party.—Lake Hill W.I. held an enjoyable military five hundred party on Monday evening last in the Community Hall, when fourteen tables were in play. The first prize winners with a score of twenty-seven flags, were Mrs. Wm. Peddle, Mrs. A. McCallum, Mr. Campion and Mr. Douglas. After cutting, second prize was won by Miss Eva Moody, Miss Douglas, Mr. Wm. Peden and Mr. Walter Peddle. Consolation, Miss Lane, Mrs. Walter Peddle, Mr. J. E. Lean and Mr. Gaunce. Next Monday night's drive will be held under the auspices of the community centre at 8.15 p.m. The institute will hold a wool bee on Thursday, November 27, at 10.30 a.m. in the Community Hall. Owing to a sale of work being held in the hall on the first Tuesday of December the regular monthly meeting of the institute will be held on Thursday, December 4, at 2 p.m.

DETAILS OF SUMAS ACCOUNTS BARED

Information regarding outstanding accounts on the Sumas reclamation project was furnished the House yesterday afternoon through a return.

The return shows that there was a "holdback" of $72,491, which with two other items brought the total of accounts outstanding up to $79,225. Total accounts disputed by the dyking commissioners amount to $195,000. The Marsh Construction Company were the contractors for the work.

ACROSS THE BAY

Traveling expenses of ministers shown; only $20 charged to treasury for Nelson by-election fight.

Danger of war between barbers and lady hairdressers avoided by House Committee.

Gasoline tax brings big revenue to Government.

Neelands move to abolish Senate up in House for first time.

Twigg calls Public Inquiries Act amendment "intimidation."

Traveling expenses of departments of the Government have been given through answers to questions on the order paper of the Legislature. From March 31 to November 1 of this year, Hon. T. D. Pattullo's traveling expenses are given as $1,811, while those of other officials of the department of Lands amounted to $27,435.

Officials of the Railway Department spent $1,341, with nothing charged up against the Minister of Railways.

Traveling expenses of the Provincial Secretary during that period were $681; general office staff $168, of a total of $849.

The Minister of Mines' expenses were $390, while officials of that department spent $12,082.

Expenses of officials of the Department of Education were $12,593.

These answers to questions apparently came as a surprise to Opposition members, who had pressed for the information. Attorney-General Manson had refused to supply the information, declaring that the information could be found in the public accounts. R. H. Pooley, Opposition Leader, pointed out that the public accounts only contained financial data up to March 31, the end of the fiscal year, whereas his party wished to know what the Ministers spent during the Summer season, including the period of the election campaign.

Hon. J. D. Maclean, Minister of Finance gave the information that during the Nelson By-election campaign, while five Ministers engaged in that fight only $20 in traveling expenses was charged up to Government departments. Four Ministers participated in the North Okanagan campaign, traveling expenses charged up amounting to $122.

AVOID BARBER LAW

All danger of war between the gentlemen barbers of British Columbia and the lady hair dressers was eliminated when the special committee of the Legislature chosen to consider the Barbers' Incorporation Bill met yesterday morning and approved the principle of the Barbers' Bill.

Two of the most beautiful products of Vancouver's beauty parlors were in attendance and were assured that with modifications of the Bill which the barbers have themselves agreed to the beauty parlors will not be made subject to the control and inspectoral activities of the male barbers. With this the ladies were well pleased. It was intimated that the phraseology of the Bill is to be varied before its submission to the House.

GAS TAX REVENUE

The gasoline tax, which came into effect on January 1, 1924, has brought into the Provincial Exchequer $366,385, up to October 31. Should November and December produce revenues from this source in like proportion the total gasoline tax for the year 1924 would amount to approximately $440,000.

SENATE MOVE UP

The resolution of R. H. Neelands, Labor, South Vancouver, asking the Legislature to favor the abolition of the Canadian Senate, was considered briefly in the House Thursday.

Mr. Neelands said the Labor Party had long favored the abolition of the Senate. It was felt that this non-elective body held too much power, being able to veto legislation passed by the chosen representatives of the people.

His party had suffered greatly, he said, through the Senate throwing out legislation which was repeatedly passed by the House of Commons.

Attorney-General Manson adjourned the debate.

"INTIMIDATION"

Supporting his Bill to amend the Public Inquiries Act, H. Despard Twigg, Conservative, Victoria, declared in the House this week that the amendments passed last year permitting an inquiry into the motives of anyone making a charge against another, should be wiped off the statute books.

He suggested that this "offensive" amendment might have been passed in connection with the P.G.E. Railway inquiry last Spring. If so, its purpose had been served.

Mr. Twigg said he had been requested by the legal fraternity to work for the removal of this clause. He declared it was dangerous and unjust to permit an enquiry into the motives and life history of newspaper publishers because they make charges in the columns of their journals.

These charges might well be just and in the public interest, he said, but through the fear of having his affairs dragged into the public life, a publisher might refrain from publishing certain matter.

"It is intimidation of the worst character," said Mr. Twigg.

COMMITTEE INQUIRY

Dealing with the resolution of Josuha Hinchliffe, Conservative, Victoria, that a select committee be appointed to inquire into the affairs of the now non-operative Provincial Publicity Bureau, Premier Oliver declared Thursday that the question was one for the consideration of the Public Accounts Committee.

He said there was imbodied in the resolution the implication that wrongdoing had occurred; therefore a regular committee of the House should deal with the charges.

As Attorney-General Manson was not prepared to discuss the resolution, Premier Oliver asked that the matter be held over. Further discussion was postponed.

LOAN BILL

The Government's new Loan Bill for $2,500,000 to cover new road work and land settlement was introduced in the Legislature Thursday by Hon. J. D. MacLean, Minister of Finance.

MAY MOVE ACROSS TO NEW LOCATION

Union Oil Company Negotiates For New Service Station Site

There is a possibility that the Union Oil Company's service station at the corner of Blanshard Street and Yates Street, adjacent to the Dominion Hotel, may be moved across the street to the northeast corner.

The company has taken an option on the site, and negotiations are now pending which may result in the transfer of the station to the location diagonally across from its present position.

The company has hitherto operated under a three-year lease from the owner of the southwest corner, a lease which will expire in the middle of next month.

EVENTS TO COME

The Royal Society of St. George will hold a whist drive on Tuesday next, November 25, commencing at 8 p.m., in the Conservative Club Rooms, Campbell Building. Some excellent prizes are being offered. For those who do not play whist, other amusement is being provided. Friends as well as members are invited.

The ladies of Court Maple Leaf A.O.F. are holding a dance in the Chamber of Commerce on Tuesday evening from 9 till 1. Ozard's orchestra has been secured with all the latest music, and a good time is assured every one. Tickets may be obtained from the committee or at the door.

The regular meeting of the Daughters of Pity will be held at the residence of Miss S. Craig, 1223 Princess Avenue, on Monday at 8 p.m.

The Ministering Circle of King's Daughters will hold a silver tea and home-cooking stall on Friday, November 28, in the rest room from from 3 to 6 o'clock.

St. Mark's ladies will hold a progressive 500 drive in St. Mark's Hall, Boleskine Road, on Wednesday evening, November 26, at 8 p.m. Prizes and refreshments will be given.

The second of a series of dances arranged by the Margaret Jenkins Parent-Teacher Association will be held in the school auditorium at 8.15 on Friday, November 28. Ozard's orchestra has been secured, and all friends and well-wishers of the school will be welcome. A small admission fee will be charged and refreshments provided.

South Saanich W.I.—The members of the South Saanich Women's Institute are busy preparing for their annual Christmas bazaar and exhibition of work, which will take place early in December.

FIRE LOSSES

Toronto, Nov. 22. — Fire losses in Canada during the week ended November 19 are estimated by The Monetary Times at $275,400, compared with $247,700 last week.

SHOW INTEREST IN ADVERTISING CANADA

Department Will Consider Plans Advanced by Victoria And Vancouver

The officials of the Department of the Interior are keenly alive to the value of an advertising campaign for the tourists trade of Canada and are preparing suggestions for the consideration of the Minister, Hon. Charles Stewart advises George I. Warren, Publicity Commissioner. In reply to a letter from the Victoria Publicity Bureau in endorsation of the Vancouver Bureau's for a national advertising campaign Mr. Stewart states "you can rest assured you will be kept 'posted.'" A letter from the Deputy Minister states that the Department of the Interior has for quite a term of years been carrying forward quite a considerable and varied programme of constructive work for the purpose of realizing as fully as possible upon the Dominion's sporting, scenic and other assets which have a concrete value in their attraction to tourist traffic in its broadest sense.

"I have been much interested in and impressed by not only the growth of such traffic in recent years but also by the undoubted possibility for its future great extension, and it has consistently been the policy of the Department to devote increasing attention to this traffic as it is clearly a subject for Federal support through this Department.

EMPRESS ARRIVES EARLY ON MONDAY

Canadian Pacific Ship Has Valuable Cargo of Silk and 600 Passengers

According to the latest wireless dispatches received here from the Canadian Pacific liner Empress of Canada, that vessel will be in the quarantine station, William Head, at 5 o'clock Monday morning. This will mean that the big ship will dock in Victoria some time before 7 o'clock, in all probability, and with an immensely valuable cargo abroad.

The offices of the company here have had little word from the ship regarding her carg or her passenger list, except that she carries $4,000,000 in silk. The silk tonnage is 1,350, and will require thirty-four cars to take it east. She carries an excellent list of passengers as well, totalling 600.

Despite the fact that heavy weather prevails on the Pacific, the ship is making her usual time to this port, and will arrive on schedule. The onl yship which has been seriously interfered with in her crossings this year in the Canadian Pacific service, is the Empress of Asia. She is outbound and will pass the Canada some time to-day, it was believed here, or before midnight.

Among the prominent saloon passengers are Judge Grain, of His Majesty's Suprefe Court at Shanghai, V. Meyer, of Anderson and Meyer, prominent merchants of Shanghai; Mrs. W. B. Fleisher, wife of the owner of The Japan Advertiser, Yokohama, and E. Coutts, a businessman of Yokohama.

Victrola Model VIII., $67.50

Your Christmas Victrola

Choose It Now

Before the Christmas rush commences visit our music rooms and choose your Victrola. See the entire range of Victrola models—hear them, compare them—learn all about our convenient payment plan.

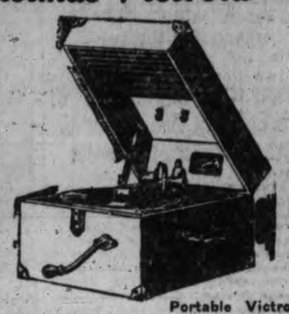

Portable Victrola $62.50

FLETCHER BROS

VICTORIA LIMITED

"Everything in Music"—Radio Station CFCT

1110 DOUGLAS STREET

North Vancouver Firemen Want Double Platoon

While Victoria is seeking to escape from under legislation of last session which compels the city to accept the double platoon system in the fire department and give the men one day off in seven, North Vancouver is seeking to get in under this legislation.

M. J. Bryan, member for North Vancouver, to-day set out to ask the Legislature to amend the legislation so that North Vancouver firemen could obtain such advantages. He explained that North Vancouver is the only city in the Province with a paid fire department which is not under the double platoon and weekly holiday law.

It was also explained to-day that Victoria in seeking to change the law is not fighting the double platoon system, but only seeks a rectification of the hours of labor.

SHINGLES

There is no substitute for bright Red Cedar Shingles. Grade and quality guaranteed. Your inspection is solicited. Prices Right.

LEIGH'S MILLS LIMITED

302 David Street Phone

UMBRELLAS

Buy yours from specialists who know what they are selling.

Colored silks, colored silk mixtures, black silk mixtures in the latest Tom Thumb styles at below regular prices.

Recovering a specialty, 150 samples to select from. We have everything in repairs.

CARVER & SON 637 Fort Street Opposite Times

Your Motor

Will not run smoothly if its many parts are not in harmony. Neither will the body, for it, like the motor, is a functioning machine, and if mechanical defects arise we get perverted function and ill-health. This is common sense. Such defects can be corrected by MANIPULATIVE ADJUSTMENTS which will restore harmonious relations and bring back health and strength. Consult

H. Milne

Mechano-Therapist

407 Union Bank Bldg. Phone 2027

Spot Cash

Paid for salable used clothing (ladies' or men's).

Phone 3490.

ECONOMY WARDROBE

809 Fort Street

PRODUCERS ROCK & GRAVEL CO., Ltd.

Sand and Gravel

for all purposes, graded and washed with fresh water

Largest Capacity in Canada

1902 Store St. Phone 305

GOOD FIR WOOD

$4.00 Per Cord Load

LEMON, GONNASON CO. LIMITED

Phone 77. 2324 Government St.

Call at The Sign of THE MAZDA GIRL

Get a Lamp to Suit Each Room

Get a Lamp to suit each room.

Hawkins & Hayward

Electrical Quality and Service

Stores

Distributors

1607 Douglas St., opp. City Hall Phone 643

1103 Douglas St., nr. Fort. Phone 2627

Quitting Sale

My Entire Stock of JEWELRY

At Cost Price and Less

Mahogany 14-Day Mantel Clock, reg. price $36.00. Sale Price $24.00

Mahogany Chime Clock, very low priced.

E. ANDERNACH

1306 Government Street

(Opposite Columbia Theatre)

This Beautiful Chesterfield

$98.50

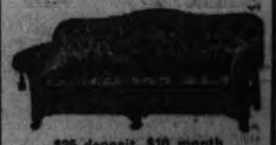

$25 deposit, $10 month

Reversible Marshall spring cushions. Our own make; fully guaranteed.

Numerous other styles to select from.

STANDARD FURNITURE

711 Yates Street

HOCKEY, BOXING TIMES SPORTING NEWS BASKETBALL, GOLF

Six Cougars Take Ice For Opening Practice at 'Peg

Squad Will be Reinforced To-day by Arrival of Holmes, Fraser and Walker

Foyston Granted Leave of Absence Until Dec. 1; Other Hockey News of Interest

Winnipeg, Man., Nov. 22.—Lester Patrick had his Cougars out for their first workout of the season here yesterday afternoon. Six of the Cougars were on the ice and traveled at a lively clip, while three other players arrived here early this morning and will turn out this afternoon.

Frank Foyston, the former Seattle star, will not join the Cougars until December 1. Owing to the fact that he could not complete arrangements to leave his business in Seattle until next week Frank asked leave of absence until the first of next month, and it was granted.

ANDERSON IN PARTY

Jocko Anderson, the aggressive player who formerly played with Selkirks and turned pro to play with Calgary, later shifting on to Victoria, attended the workout yesterday. He will make the Cougars' tenth man.

"Slim" Halderson, former Falcon star, has come to terms with Lester Patrick and was on the ice and looks to be in fairly good shape. Frank Frederickson, another Winnipeg boy, and Clem Loughlin, who also learned his hockey in this city, were among those present yesterday. The rest of the squad was made up of Harold Hart, the Weyburn youngster who made such a fine showing on the Coast last year, and Harry Meeking.

ARRIVED TO-DAY

"Happy" Holmes, "Red" Fraser and Jack Walker will join the Cougars in their workout this afternoon. They get in on the morning train from the Coast.

The weather conditions here are ideal and the Cougars all seem pepped up for their season's campaign.

CANADIENS EASY WINNERS

Niagara Falls, Ont., Nov. 22.—The hockey season opened here last night. Some 3,000 fans turned out to see Canadiens, champions of the world, do battle with "Newsy" Lalonde's Saskatoon Sheiks. The Canadiens, who finished on the long end of a 6 to 1 score, were masters of the situation at most stages. Morenz, Jolia and Boucher, on the front line, had the Westerners outpeeded, while Sprague Cleghorn, Coutu and Vezina shut things well in hand on the defence. Mantha was used often and showed good stuff.

Stevens, W. Cook, Scott and Matz displayed splendid form for the Sheiks and the veteran "Newsy" Lalonde showed flashes despite the fact that the teams have had less than a week's practice.

A lively pace was kept up throughout.

DRAW WITH ST. PAUL

Winnipeg, Nov. 22.—The Winnipeg Falcon Tiger team, of the Manitoba Senior Hockey League, fought two a two-goal tie with the St. Paul crew of the United States Amateur Hockey game which opened the local season last night.

The visitors had by far the better system, while the locals had the speed, though their attack lacked co-ordination. No overtime was played

DESIREAU WANTS CARD

Nelson, Nov. 22.—The West Kootenay Hockey League meeting in Nelson yesterday endorsed steps of the Nelson Amateur Athletic Association toward securing an amateur card for Sid Desireau, Nelson hockey player, who, going from an unorganized territory, played professional hockey in Vancouver one year, before turning twenty-one.

BOUCHER FOR STUART?

Vancouver, Nov. 22. — Percy Hambly, manager of the Toronto St. Patricks in the N.H.L., is one gentleman who does not give up without a fight. Unabel to put the deal over for a trade between "Babe" Dye and Frank Boucher, the Vancouver "Raffles," and just when it was thought that the Toronto leader had given up all hope of a trade, along came a wire to Ross Patrick of the Vancouver club, offering to exchange Jackson and Speyer, two players who have never been heard of in this part of the country.

They may be whirlwinds, but Frank Patrick could not see them at this distance, but wired back that he would be quite agreeable to take the fiery Red Stuart, star defence player, in trade for Boucher for one year. Stuart is rated as one of the best defence players in the N. H. L.

SENATORS MEET TIGERS

Ottawa, Nov. 22.—With a practice this evening, the Senators will conclude preparations for the opening of the local professional hockey season on Monday night, when the first of a two-game exhibition series with the Calgary Tigers will be played. The Calgary team is expected to reach the city to-morrow and will rest over until Monday evening.

The Senators have been showing splendid form in their workouts, and Manager Gorman has collected a very strong team. The work of Smith has been an outstanding feature, and it would appear that the gaping hole on the line caused by the departure of Harry Broadbent had been well filled. Finnegan is giving Smith an even battle for the job, and it is a question as to who will start out. Frank Nighbor is sure to go at centre, with Clancy and Denenny battling it out for the berth on the other wing.

George Boucher and Ed Gorman will likely be the defence in front of Alex McConnell. Hitchman will be reserve defence man, while Joe Ironstone is being carried and will substitute for McConnell in goal. The reconstruction of the Senators has incited much favorable comment locally, and the fans are enthusiastic of the team's chances of regaining the world's championship

CHOSEN AS SKIPPER

BOSS JOHNSON

Once again the redoubtable Boss will lead the Victoria rep rugby team in the McKechnie Cup series. Boss, who is the peer of full-backs, has been selected to hold down that important post as well as lead the team on the field. The Capital ruggers will journey to Vancouver for their opening game next Friday night, playing the following day against 'Varsity.

Victoria High's Colors Lowered For Second Time

University School Scores Goal and Wins Very Close Game on Muddy Field

For the second time this year the Victoria High School senior rugby team went down to defeat, the University School fifteen being successful in downing them by the score of 5-0 yesterday afternoon. The unfavorable weather conditions made both the field and ball slippery, and good threequarter runs were rare, while accurate passing was practically impossible. The University jumped into the lead near the close of the first period, when Cotton went over for the first touch-down. Tye ii put his team further into the lead on his kick for the extra points. In the second period, Victoria High forced their opponents back to their own goal line, and only the good work of the 'Varsity backs prevented them from scoring. The game was in the city school league, and was played on the University school grounds.

Victoria took the kick at the beginning and forced the play into their opponents' territory However, the University crew came back strong with a combined rush and carried the ball into the High's twenty-five-yard area. Then began a series of line-outs and scrums almost on the local's line, but good kicking to touch by the High back stopped them from going over. Five minutes before the end of the first half, Cotton broke away and went over for the first and only touch-down of the game.

CAME CLOSE TO SCORING

Upon resuming play, the yellow and black drove their opponents back to their own goal line, and time after time were on the verge of going over. Just before full time, V.H.S. had a beautiful chance to score. Skillings received the ball on a pass, and rushed towards University's line. Just before reaching his objective he was tackled, but before falling passed the ball to Little, who was unchecked. Little fumbled the ball and the chance to cross was lost.

For the University Tye ii was the star, and played a brilliant game, being responsible for many of the rushes into the High's lines. Skillings and Cotton showed up well in the threequarter division.

Skillings, Little and Smith played very well for the losers.

Simpson refereed the game very satisfactorily.

The teams were:

University—Moore i, Fossett, Brinkley, Skillings, Cotton, Tye ii, Graham i, Collinson, McLaughlin, Hargreaves, Moore ii, Tye i, Sturgis, Frink and Warren.

V.H.S.—McQueen, Crothal, Little, Skillings, Oliver, Parfitt, Hunnings, Hulke, Craigmyle, Locke, Johnson, Magle, McConnell.

On Tuesday afternoon Victoria and Oak Bay High Schools play their second game in the Thompson Cup series. Victoria has to win this game if they want to stay in the running, so that a very exciting game is anticipated. The game is set for 3.30 o'clock, and will be played at Cranmore Road.

AUSTRALIAN LOSES

Everett, Wash., Nov. 22.—Frankie Murphy, New Orleans middleweight, won the judges' decision over Mike O'Connor, Australian, at the end of a six-round event here last night.

Dewey Damary, Seattle light heavyweight, won a decision over Dave Linder of Everett in a six-round semi-final, and Jack Richmond, Everett lightweight, and Kid Carter, Seattle, boxed four rounds to a draw.

Young Mexican Is Highly Rated And May Meet Dempsey

Lad, Now in Trouble Over Fight With Fulton, Had Plenty of Strength and Pep

Big Bulky Heavyweight Introduced at Los Angeles And Looks Pretty Good

By ROBERT EDGREN

Tony Fuente of Mexico, is the latest heavyweight novice who seems headed for some of the big money. An Argentinian picked up a quarter of a million or more trailing Dempsey. Why shouldn't a Mexican have as good a chance? Beside that, promoters like to work up "international" bouts. They draw the big money. Look at Carpentier and Firpo with Dempsey. Both record-breakers.

Fuente is only nineteen, stands a couple of inches over six feet—which is very unusual for a Mexican—and weighs something over 180. He has broad sloping shoulders, good arms and big fists. He has been fighting only a short time, and has attracted attention for only a few weeks, but he has been well advertised and well handled, and seems able to deliver his share of the goods. This doesn't mean that he will be sitting on Dempsey's tail this year or next. But there's a chance he may be shoved along into the challenger class, with luck. He is fast, he can box, and he has a punch. Experience may do a lot for him.

AN OLD FRIEND OF JACK'S

Fuente was "discovered" by Fred Winsor, locally known in Los Angeles as "Windy." Winsor has been handling fighters along the Coast for several years. For four years he had been anxiously hunting for a heavyweight. Fate played a funny joke on "Windy" once. Seven or eight years ago he managed a young heavyweight novice who had a few four-round fights and felt so little enthusiasm over his prospects in the ring that he wanted to go back to work in the shipyards at good wages. Winsor wasn't very enthusiastic either.

In fact he decided that the youngster probably never would get out of the ham and bean class as a fighter, and thought he might as well go back to pounding rivets, as he'd probably never be able to pound anything else. The youngster was Jack Dempsey. Speak to Winsor about those days and he has a stroke of apoplexy. What was that income tax Jack Kearns paid this year? Couple of hundred thousand, wasn't it, or something like that? And possibly someone else might have been paying it.

IS MORE CAREFUL

Since Winsor has been handling Fuente, however, he is more cheerful. "Dempsey is growing old like all of them," he says, "and some boy will come along and take him. It may be Tony."

Fuente has been rushed along fast in the past couple of months. He knocked out a lot of heavyweights imported from up and down the Coast. His quickest K.O. was in fifteen seconds. The names of his opponents may not be known all over the country, but they look well enough on a record, and even Dempsey flattened a lot of unknowns in his early days.

Fuente's best job to date was taking a four-round decision over Floyd Johnson. Floyd is an experienced veteran. It's true he never got over the beating he received from Willard, and that he grows tired and wobbly on his pins more than he used to before that happened. He has been on the point of retiring from the ring two or three times. But he is the gamest fellow in the world, aggressive every minute, has a good punch, and ought to be a terror to any novice in a four-round bout.

I had a notion myself that Johnson probably would flatten the young Mexican. But he didn't. In the first round Johnson swarmed over Fuente just the way he swarmed over Rojas. He cut the young Mexican's nose and lip and had him bleeding, and Fuente looked as if he didn't quite know what to make of it. But in the third minute of the first round Fuente started with jab and uppercut, and the fight was his then until the end of the fourth.

Johnson at the finish had shot his bolt and was slowing up, while Fuente was going better and hitting faster. The Johnson fight was a great thing for him. He learned something, and got a lot of confidence.

ANOTHER COMER

A week after the Fuente-Johnson fight Pat Lester was brought down to Los Angeles by Spider Kelly and Tim McGrath, two of the foxiest old time handlers of fighters in the world.

These two birds picked Lester a couple of years ago as a world-beater, and have been grooming him for the big tent. Pat is six feet three, long-armed, big-fisted, and weighs a-plenty. Johnson went after him the same way he went after Fuente, and in the first round landed so many punches that Lester was a little at sea.

But the big fellow started fighting in the second, dropping Johnson for a few seconds with a hard right-hand punch on the chin that took half the steam out of him. In the last round of the four Johnson was weary, but he stuck it out. Lester seems to have a pretty good punch, and he has the slickest seconds in the world. He may get up into the big money too.

Among the little fellows who are likely to upset some of the champions within a year or so is Fidel La Barba, Olympic champion. La Barba recently started professionally in the four-round game at Los Angeles, directed by George Blake, who is well known in army and athletic boxing circles.

La Barba is a powerful little fellow and a top-notch boxer. He was a wonder among the amateurs, and I see no reason why he shouldn't be at least as good as Genaro, who can whip Pancho Villa, and was Olympic champion in his own time.

(Copyright, 1924, by the Bell Syndicate Inc.)

BEING GROOMED FOR BOUT WITH HEAVYWEIGHT CHAMPION

Saanich Schools Getting On Well With Their Games

First Round of Various Sports Finishes by Christmas; Good Competition

Having been favored with good weather, and owing to the early start this year, the first round in all Saanich public schools sport competitions will be finished by Christmas as scheduled. Competition in every league has been so keen that it is impossible to pick a winner yet.

In the girls' senior basketball, Cloverdale is leading by the slender margin of one game, with Cedar Hill second.

Tillicum, last year's junior girl's basketball champions, have gained a considerable lead in the inner section, having yet to be defeated. The outer section of the league has developed into a race between Prospect Lake and Strawberry Vale.

MAY BE DISPLACED

Craigflower are still clinging to the top of the ladder in the soccer race, but are liable to be displaced at any time now, as they are scheduled to meet the stronger teams in the league. The standing of the various leagues is given below.

GIRLS' SENIOR BASKETBALL

	P.	W.	L.	D.	Pts.
Cloverdale	2	2	0	0	4
Cedar Hill	2	1	1	0	2
Tillicum	3	1	2	0	2
Tolmie	1	0	1	0	0

GIRLS JUNIOR BASKETBALL
(Inner Section)

	P.	W.	L.	D.	Pts.
Tillicum	4	3	0	1	7
Cloverdale	3	2	1	0	4
Craigflower	4	1	2	1	3
Cedar Hill	3	1	2	0	2
Tolmie	3	1	2	0	2
McKenzie	3	1	2	0	2

GIRLS' JUNIOR BASKETBALL
(Outer Section)

	P.	W.	L.	D.	Pts.
Strawberry Vale	2	2	0	0	4
Prospect Lake	3	2	1	0	4
Royal Oak	3	0	3	0	0

SOCCER LEAGUE

	P.	W.	L.	D.	Pts.
Craigflower	6	4	0	2	10
Royal Oak	6	4	1	1	9
Cloverdale	4	3	0	1	7
Tillicum	4	1	0	3	5
Cedar Hill	6	2	3	1	5
McKenzie	5	1	2	2	4
Tolmie	5	0	3	2	2
Strawberry Vale	4	1	3	0	2
North Dairy	4	0	4	0	0

"LEFTY" LANDS K.O.

San Francisco, Nov. 22.—"Lefty" Cooper of Los Angeles knocked out Sam Ciminelli, San Antonio welterweight, in the first round of a scheduled four-round bout here last night.

Chuck Hellman, Portland, won the decision over Alex McDonald, San Francisco lightweight.

OUR MAIL BAG

FOUL BAY ACTIVITIES

To the Editor:—May I have a little space in your most valuable paper to say just a few words about the Foul Bay Athletic Association, which I have the honor of being secretary for. I have lived in this district for the last twenty years and during that period no such organization has ever been attempted with such success as the above-mentioned, under the most capable leadership of Percy Payne. I need hardly go into details about his sporting ability, for everybody knows what a great cricketer he is, and those who knew him in his younger school days would know what a splendid footballer he was. At any rate, Mr. Payne deserves a great deal of encouragement for his strenuous work which he has done in starting this club, and looks for the needy support of all parents of the Foul Bay community.

Since the starting of this work in October Mr. Payne gathered the boys together, small and large. He told them that he was going to organize an athletic club and he gave them the full particulars. He also asked them if they were willing to canvass the district for money to finance the club. He elected a committee and the result of that committee was amazing. The boys collected over $100, and out of this two sets of football sweaters have been bought, two footballs, a few games, lumber to partition off the basement of the president's residence (Mr. Payne) so that the boys can go there in the evening for a little time and enjoy themselves. Besides the above-mentioned things, a social evening was spent with refreshments and there is a credit of over $60 to the good of the club, which we hope will be increased either by further donations or else canvassing.

Since the organization has been formed there are three football teams in the Juvenile City League, of which several games have been played, and the "A" team is nearly at the head. Personally I think the people of the district ought to be proud of having such a fine organization in its vicinity and I appeal to everybody in the district to keep up the good work. A banquet will be held under the auspices of the F.B.A.A. in the annex of the Margaret Jenkins School Monday, December 1. Tickets may be obtained from myself or any other member.

C. H. HARRISON,
Secretary of F.B.A.A.

Winnipeg Vics to Travel East After Rugby Championship

Winnipeg, Nov. 22.—The Winnipeg Victorias, rugby champions of Western Canada, have decided to go East after Dominion honors if satisfactory arrangements can be made with Ontario officials, it was announced last night. The players are anxious to make the trip and are trained to the minute, officials said.

STECHER BEST WRESTLER

Wichita, Kans., Nov. 22.—Joe Stecher, former world's champion heavyweight wrestler, took two out of three falls from Dick Daviscourt of California here last night. Stecher won the first fall in thirty-four minutes with a body scissors. Daviscourt took the second with a reverse wristlock, and Stecher ended the match by taking the third in fourteen minutes with a scissors.

Mets' Seniors to Oppose Champions At Memorial Hall

Presbyterians Will Have Hard Game on Hand; Junior Girls Play First Game

Four games are scheduled for to-night at the Memorial Hall in the Sunday School Basketball Leagues.

Junior girls will get into action for the first time this season when the Harmony girls meet the Excelsiors from Christ Church, and a good game is expected.

St. Andrew's intermediate "B" boys will have a hard game with the Greys of First Presbyterian. Both teams are expected to make a great showing in the "B" division this season and to-night's game should be a speedy one.

First Presbyterian senior men will tackle the Mets this evening. This will be the "Firsts" second appearance and they are expected to find strong opposition from the Metropolitan squad.

To-night's games are as follows:

6.30—Junior Girls, Harmony vs. Excelsiors.

7.15—Intermediate Girls, Congregationals vs. Wide Awakes.

8—Intermediate "B" Boys, St. Andrew's vs. The Greys.

9—Senior Men, First Presbyterians vs. Metropolitans.

Brentwood Ruggers Win Both Games at Duncan Thursday

Duncan, Nov. 22.—The Duncan seniors scored three points against the Brentwood College team in their Rugby game on Thursday afternoon, which seems to be quite an event against that strong aggregation of players. The match resulted in a win for Brentwood by 11 to 3. Rev. A. Bischlager acted as referee.

The game between the Brentwood juniors and Duncan juniors resulted in an overwhelming win for the visitors, 34 to 0. Referee, H. T. S. Hope.

The teams were:

Brentwood College—Brydon, Taylor, Playfair, Farrar, Morse, Grant, Brindley, Hope, Haskamp, Eustace, Coleman I., Coleman II., Creer, Wilson and Redpath.

Duncan—Cridge, Crane, Radford, Raybird, I. Roome, Parker, H. T. S. Hope, May, A. O. Hope, Heggie, Ham, S. Langton, White, Waites, L. Brookbank.

Brentwood Juniors—Clist, Symons, Smith, C. Wood, Simpson, Scott Moncrief, R. Roome, Hall, Curtis, Boultbee, Field, Forsythe, McLaughlin, Johnson, McPherson.

Duncan Juniors—Jack Mellin, H. Macmillan, N. Radjord, W. Miller, J. Musgrave, L. Roome, L. Morin, G. Dirom, M. Harris, F. Brookbank, D. Stock, H. Young, E. Miller, S. Grassie, L. Pelland.

COLWOOD LADIES

The ladies of the Colwood Golf and Country Club will hold their monthly bogey competition on Monday.

INTERNATIONAL BASKETBALL

At Lynden, Wash., last night Vancouver, B.C., 22, Lynden 18.

Saskatoon May Sign Denenny Released by Hamilton Yesterday

Hamilton, Ont., Nov. 22.—Corbett Denenny, who was released by Hamilton, National Hockey League team, yesterday, has been in negotiations with Newsy Lalonde of the Saskatoon Sheiks. Terms may be arranged.

Lalonde informed local hockey officials yesterday that he did not intend to make any trouble for Carson Cooper, Hamilton amateur, who signed a contract with his team last season and afterwards signed with Boston. It is understood here that Leo Reiss will remain with the Saskatoon team.

Denenny spent the 1922-23 season with Vancouver in the Pacific Coast League.

Edmonton Eskimos Begin Training at Vancouver Arena

Keats, Simpson and Three Others Working Out There; Remainder Due Monday

Calgary Being Scored For Having Old-timers on Job, But They Look Good

Vancouver, Nov. 22.—Some members of the Edmonton Eskimos of the Western Canada Hockey League, forming the advance guard and led by Duke Keats, have arrived in the city and already have commenced active training for the opening game here December 1, with the Vancouver Maroons. With the Edmonton captain are Joe McCormack, Joe Simpson, Johnny Shepherd and Bob Trapp.

Barney Stanley, Crutchy Morrison, Herb Stuart and Kenny McKenzie are due in the city Monday and the team will work every aftrenoon and evening next week.

Calgary, Nov. 22.—Age is no burden to speed and service casts no shadow on science when it comes to the hockey careers of Rusty Crawford and Eddie Oatman, two of the oldest veterans following the dusky pancake in the Canadian ice game to-day. At Winnipeg recently where the Calgary Tigers, Western Canada champions were working out, the showing of these two old-timers was a revelation. They were going at top speed, fighting the puck all the time and stepping at a pace that forced the sweat onto most of the youthful club employees. They show condition even better than that of any of the other men. If this is to be their last season, they are bidding high to make it a successful close to a brilliant career.

The Calgary club is being criticized from different angles as being stocked up with moss-grown talent that is liable to fall away in castoff lane at any time. Wilson, Morris, Oatman and Crawford have all seen many years behind the blade, and they are all serving the Tiger colors. In the workouts witnessed at Winnipeg, not one of these men showed the slightest sign of slackening up. Wilson is in wonderful shape and Morris has a little extra weight, if anything, but he will wear this off by the time the exhibition tour in the east is finished. Morris could quite well do with a little more poundage, but it is not likely that any of the meat will hold in training season.

A STRONG DEFENCE

Dutton, Gardiner and Winkler form a solid defence this season. In the workouts, they are being given plenty to do. The forwards are ramming in on them viciously and Coach Oatman is drilling the raiders right in on top of the barricade that is also supported by Bobby Benson, the diminutive defence star, who stands up to the biggest of them with remarkable grit.

The only amateur who is being tutored along on the Calgary club this season is Reg. Mackie.

Hal Winkler, the former Edmonton custodian is minding the nets with his usual smart style and has the finished stuff in clearing. The boys have been giving him plenty to handle and the post-leaning fad is passed around where the Tiger sharp-shooters are doing their stuff.

To-night the Calgary club plays at Toronto, and on Monday and Wednesday will exhibit their stuff in Ottawa. On the following night they are due to open the new arena with the latest Montreal collection of hockey stars, and then they return to Winnipeg. Ten days' additional training will give the Bengals a chance to file off any of the rough edges that may be discovered in the eastern turn, and then on December 8, they will engage the Victoria Cougars at Winnipeg in the opening of the Western Canada League.

Crowd is in Uproar At "Feather" Boxing Tourney in New York

New York, Nov. 22.—Lew (Kid) Kaplan of Meriden, Conn.; Danny Kramer of Philadelphia, and Jose Lombardo of Panama were survivors last night in the preliminaries at Madison Square Garden to determine the bearer of the featherweight boxing crown. All of the victories were by decisions.

Dick Hurley, manager of Mike Dundee, of Rock Island, Ills, attacked Referee Patsy Haley and was escorted from the hall by police, when Danny Kramer was awarded the decision over his boxer. According to many newspaper men, Dundee led throughout the bout. The crowd was in an uproar for several minutes.

On Second Thought

California has revived the fight game, but it's the fighters who need reviving.

When a man complains he leads a dog's life it does not always mean he is down to his last bone.

Kid Boots is a musical comedy and not the nickname of the Mr. Miller who played third for Washington during the series.

Ash, British flyweight, has returned home after being knocked out in one round. . . . It is suspected his last name is Can.

Only three steeplechase riders were killed last year. . . . If the boys don't start doing better the promoters will have to abolish the event.

It is probably just as well that Coolidge doesn't play golf. . . Dawes cusses too much as it is.

Firpo will always be meat for Dempsey, even if the champion does decide to become a vegetarian.

The last twenty-round fight of importance on the Pacific Coast was between Dundee and Rivers.

For the first time in more than five years Sandy Herd, noted golf professional, went through the season without making a hole in one.

Chick Evans thinks the golf stroke should be made a part of gymnasium exercises in the public schools.

They say anything is possible in baseball and yet we never expect to see a close-up of Ban Johnson kissing Judge Landis on the forehead.

Cobb says no runner will ever get anywhere without a hookslide. . . . Nevertheless Mr. Coolidge seemed perfectly satisfied with a landslide.

This is undoubtedly the day of miracles. . . . The hot-stove league is a month old and nobody has traded Eddie Collins to the Yankees.

The chickens still come home to roost, comments Mr. O'Goofty, but in these modern times most of 'em have to be helped out of the cab.

A Swedish gent can throwh a javelin 800 inches farther with his right hand than with his left. . . . This probably explains why eggs have shells.

An expert avers Battling Siki doesn't even knows the A B C's of boxing. . . . This may be because he has spent so much time trying to master the D. T.'s.

Jimmy de Forrest is now teaching boxing by mail. . . . You gotta at least to be able to lick a stamp to get in his class.

Connie Mack has convinced the writers that he has a winning combination. . . . Convincing the other seven teams, however, may be harder.

The announcement of Mr. Dempsey's engagement to Miss Taylor seems to have been premature. . . . The same may be said of his engagement with Wills.

Friends of Muggsy McGraw have received word that he is having the time of his life in Paris. . . . This is hard to understand, since it is known that Mr. McGraw has not been in one single fight since leaving the United States.

Senor Firpo has declined to go for a week-end motor ride in the Berkshires. . . . The good senor complains the boys have been riding him too much as it is.

Eastern Net Stars Too Clever and Win Over Western Team

Los Angeles, Nov. 22.—William T. Tilden ii, National tennis champion, and Vincent Richards, Olympic champion from the East, triumphed over Harvey Snodgrass and Ray Casey, western court stars, at the opening here yesterday of a series of exhibition matches between eastern and western tennis stars. Tilden defeated Casey 6-3, 6-3, 4-6 and 6-1 in the outstanding match of the afternoon, while Richards won from Snodgrass 6-4, 6-4.

Tilden and Snodgrass, doubles partners, defeated Richards and Casey, 6-1, 7-5.

Six-day Bicycle Riders Pairing up Grind in New York

New York, Nov. 22.—Alfred Coullet of Newark, N.J., victor in twelve six-day bicycle races, will be paired with Harry Horan of Newark in the grind starting at Madison Square Garden, November 30.

Two other teams announced yesterday are Marcel Buysse of Belgium, winner of the last six-day race at the Garden, and Alphonse Goosens, also of Belgium. It will be Goosens's first appearance on a New York track.

Willie Hanley of San Francisco and Fred Taylor of Newark also have been paired.

CANADIAN CAMP IN DRAW

Hamilton, Ont., Nov. 22.—Freddie Vincent, English bantamweight, and Howard Mayberry, Canadian bantam champion, went ten rounds to a draw here last night. There was nothing to choose between the boys. Vincent is a whirlwind of speed and will be a strong contender for Mayberry's crown.

Mayberry weighed 115¼; Vincent 116¼.

AT THE THEATRES

ATTRACTIVE FEATURES WILL BE SHOWN AT PLAYHOUSE TO-DAY

'A Tailor Made Man,' Charles Ray's first production for United Artists Corporation, now showing at the Playhouse Theatre this week, is heralded as one of the outstanding photoplays of the year.

Presenting the adroit and human Ray in a new environment, the story itself is said to represent the highest type of comedy drama yet presented on the screen. From all reports, Mr. Ray has outdone himself artistically, portraying the role of the dreamer, John Paul Bart, with a charm that is said to be well nigh unforgettable.

"A Tailor Made Man' was adapted to the screen from the stage play by Hary James Smith, by Albert Ray. Joseph De Grasse, who directed Charles Ray in 'The Old Swimmin' Hole" and 'Forty-Five Minutes from Broadway," directed. The supporting cast includes Ethel Grandin, Thomas Ricketts, Douglas Gerrard, Victor Potel, Kate Lester, Edyth Chapman, Jacqueline Logan, Stanton Heck, Frank Butler, Charlotte Pierce and others.

AT THE THEATRES

Columbia — "The Girl of the Golden West."
Coliseum—"The Turmoil."
Playhouse — "A Tailor Made Man."
Dominion — "The Covered Wagon."
Capitol—"Oh, You Tony."

COLISEUM
TO-DAY
One of the Greatest Triumphs of the Season
Booth Tarkington's Great Story of American Life
'The Turmoil'
Starring
GEORGE HACKATHORNE
ELEANOR BOARDMAN
PAULINE GARON
And Other Well-known Stars
Comedy "Sons-in-law"
Felix the Cat

COLUMBIA
TO-DAY
Adventure and romance in the days of '49
David Belasco's Great Stage Success
"The Girl of the Golden West"
"Love a Bandit?—and hiding him, eh? That won't stop us hanging him, Girl."
J. Warren Kerrigan, Sylvia Breamer, Russell Simpson, Rosemary Theby
All in a cast that brings an immortal vehicle to the screen.
COMING
"ROBIN HOOD"

Your Last Chance
To See This Great Picture

The picture the whole country's talking about.
DOMINION

CAPITOL THIS WEEK
A Comedy Drama That Reaches From Arizona to Washington
"OH, YOU TONY"
Featuring
TOM MIX And His Wonder Horse TONY
SEE THE GREAT HORSE RACE!
Added Attractions:
The Kedon Trio
Musical Artistes Supreme
FOX NEWS
COMEDY
"Bright Lights"
NOVELTY REEL

COLISEUM Mon. Eve. Nov. 24
Week Beginning
Twice Daily Thereafter at 2.15 and 8.15
Matinees 55c, 85c and $1.10 Nights 55c, 85c, $1.10 and $1.65
(Including Tax)
WONDERFUL SYMPHONY ORCHESTRA OF TWENTY
ADOLPH ZUKOR and JESSE L. LASKY Present
CECIL B. De MILLE'S Mighty Dramatic Spectacle
A Paramount Production
(Famous Players-Lasky Corporation)
THE TEN COMMANDMENTS

Story by Jeanie Macpherson
AVOID STANDING IN THE LONG LINES BEFORE THE BOX OFFICE—BUY YOUR SEATS IN ADVANCE—TICKETS NOW SELLING FOR ENTIRE ENGAGEMENT—ALL SEATS RESERVED

Grand Concert
by
Gizeh Temple Shrine Band
Royal Victoria Theatre, Wed. Nov. 26
assisted by
MAGNUS PETERSON
MRS. LONGFIELD
MISS RUTH MELVILLE
KEDON SISTERS
Admission, 50c to $1.50
Box Office Opens Monday, November 24

LAST APPEARANCE AT COLISEUM OF "THE TURMOIL"

Baring humau souls, and affording the audience, a glimpes into the innermost circles of an American family, 'The Turmoil," Universal's Hobart Henley picturization of Booth Tarkington's famous novel, opened last night at the Coliseum Theatre. 'The Turmoil,' predominating topic among picture folk to-day, comes by its honors honestly. It is more than a mere play; a mere entertainment, although it is grippingly entertaining and real.

Hobart Henley, with this Tarkington story, has made film history. He has echoed American life itself, showing the true meaning of 'Dementia Americana"—and also its remedy.

COLUMBIA WILL SCREEN TO-DAY BELASCO FEATURE

Did you ever sit through a motion picture and as 'The End" was flashed, mutter with disappointment:

While the spectators may feel a secret pride at being able to forecast the ending of a play, at the same time they feel they have been cheated. They want a climax that is totally unexpected; one that will make them gasp with surprise.

That is the sort of climax you will see in 'The Girl of the Golden West," an Edwin Carewe production, which is showing at the Columbia Theatre to-day as a First National release. It is based on David Belasco's famous play. The climax is a thrilling one and it's going to make the chills run up and down your spine.

"COVERED WAGON" IS ROMANCE OF WESTERN LIFE

'The Covered Wagon," a Paramount super-production directed by James Cruze, the man who made 'The Old Homestead," is showing at the Dominion Theatre all week. The story is one of the gold rush of '49 and is the most thrilling love tale ever screened. A young army officer is unjustly accused of theft while in the service and is brave enough to bear this false accusation even though it meant for him the loss of the girl he loved. A prairie fire and what is said to be the only buffalo hunt ever filmed, are but two of the many thrilling scenes of the picture. There never was a picture like 'The Covered Wagon," and there never will be.

"OH YOU TONY" WILL BE SHOWN FOR LAST TIME

'Oh, You Tony!" is the title of the latest picture which Tom Mix completed at the Wiliam Fox West Coast Studios,, is being showing at the Capitol Theatre this week. Jack Blystone, who directed Mix in 'Soft Boiled,' the William Fox special production released last season, directed 'Oh, You Tony!" from the scenario by Don W. Lee.

Claire Adams has the leading feminine role. The principal players are: Richard Lareno, Earle Fox, Dolores Rousse, Charles K. French, Pat Chrisman, Miles McCarthy, Mathilda Brundage, May Wallace and Evelyn Sherman. In this picture Mix and his cowboys try to show that they know the last word in "etiquette as she is served."

HAROLD LLOYD TO COME TO DOMINION DURING NEXT WEEK

Just what are the experiences encountered in working in the cast of a Harold Lloyd picture? This question has often been asked by the many fans of the be-spectacled comedian the world over. Do the people working with him have a mirthful and hilarious time during the entire time of production? It the Lloyd studio permeated with a factory atmosphere? Is Harold considerate of the other members of the cast? These are only a few of the many popular queries.

In this instance we will have Mickey McBan, child screen actor and veteran of forty-six pictures, who plays the part of the mischievous little brother-in-law of Harold in his latest release 'Hot Water," at the Dominion Theatre, this week, give us an answer.

'Ain't we got fun? You bet!" says Mickey. "I like to work for Mr. Lloyd because it's just like being in a big playground. All the time I was working on his picture he gave me toys. Every day, toys and toys and toys; soldiers, boats, blocks, puzzles, everything. And when I finished he gave me a great big bike, brand new and shinin' like everything. And it was nice to work for him because he made us laugh, too. We were just like a family. Yep, I like to work for Mr. Lloyd; he was good to me."

In adition to Harold Lloyd and Mickey, others in the cast are Jobyna Ralston, Josephine Crowell and Charles Stevenson.

GREAT WEST COUNTRY STORY IN SCREEN VERSION COMING

"Tess of the D'Urbervilles" is his greatest screen production, believes Marshall Neilan, who filmed Thomas Hardy's clasic novel for Metro—Goldwyn. Not only its greatness as a novel, but its peculiar fintness for adaptation to pictures, assures its qualities as a photplay aside from the direction of acting, Neilan declares. "Tess of the D'Urbervilles," is Manager Denham's next offering at the Capitol Theatre.

'A great many people who are acquainted with past and present literature regard Thomas Hardy as the greatest living writer," Neilan states.

"Certainly 'Tess of the D'Urbervilles" is his greatest work. It is unusually well fitted for the screen. It is, without question, the greatest story I have ever attempted to film, and it is more easily adaptable to the screen than any other novel with which I am familiar.

"Hardy has a grasp and an understanding of life which no other modern writer has. His stories are made realistic by their simplicity, and the manner in which they are told makes them excellent screen material.

"In my opinion, Blanche Sweet, as Tess, and Conrad Nagel as Angel Clare, are perfect in their parts. I truly believe Miss Sweet has given a finer performance in 'Tess' than in 'Anna Christie.'

"I think 'Tess of the D'Urbervilles' is one of the biggest stories ever written. It is the greatest picture I have ever made—of that I am sure.

'Miss Sweet and I have been planning and hoping to make a picture of 'Tess of the D'Urbervilles' for three or four years, and at last we have gratified our ambition with results that are satisfying to us, at least.

"Incidentally, it is the first picture we have made together since we have been married."

The picture is presented by Louis B. Mayer. Dorothy Farnum made the screen adaptation. The supporting cast includes Conrad Nagel, Stuart Holmes, George Fawcett and many others.

VAUDEVILLE
And Feature Pictures—6 Acts
Joseph Evans Presents
"The Peace Conference"
A Comedy Farce
GEORGE BRYDON in Song and Dance
ERNIE IMPETT, the Popular Comedian
J. EVANS in Funny Stories
BILL MORLEY, Old-Time Baritone
MAISIE CARR in "THE TEST"
A Dramatic Sketch
AND FEATURE PICTURE
Charles Ray
in
"A Tailored Made Man"
Ray's Best Picture
PLAYHOUSE

CAPITOL
Next Week
METRO-GOLDWYN
Presents the
MARSHALL NEILAN
Production of

TESS OF THE D'URBERVILLES
Starring BLANCHE SWEET
THOMAS HARDY'S
Masterpiece of Literature Made Into a Masterpiece of the Screen Under the Direction of
MARSHALL NEILAN
Actually filmed amid the Druid ruins at Stonehenge, England

Harold Lloyd
IN
Hot Water

A cyclonic comedy of newlyweds and meddling relatives
Next Week
Dominion

TO PLAY AT CONCERT

CHRISTOPHER WADE

of the Victoria Conservatory of Music who will play at the concert to be given this evening in the Anglican Memorial Hall by the faculty of the conservatory.

Other members of the faculty assisting in the recital will be Mury McCoy Jameson, soprano, Drury Pryce, Vernon Smith and Justine Gilbert, instrumentalists.

FILM SPECTACLE WILL BE SHOWN HERE TWICE DAILY

"The Ten Commandments," Cecil B. De Mille's majestic spectacle of ancient Egypt and modern San Francisco, will be seen next week at the Coliseum Theatre. Two performances will be given daily, and the showings of the now famous picture will be accompanied by the performance of an elaborate musical score by a touring orchestra of twenty pieces. In every particular this masterpiece of the screen will be presented here precisely as in New York, London and Paris.

Wins Honor at McGill

JAMES WOOD

The many friends in the city of James Wood will be pleased to hear of his further successes at McGill University, Montreal, where he has just won a bursary of $100 entitling him to a tutorship in first year mechanics.

Mr. Wood entered the service of the mechanical department of the Esquimalt and Nanaimo Railway here as a machinist apprentice in June, 1916, completing his apprenticeship in June, 1921. Night studies at the Sprott-Shaw Business Institute rewarded him in passing his entrance to McGill, and also in winning the C.P.R. scholarship which provided for four years free tuition at the university. Last year Mr. Wood also had the distinction of winning a $100 bursary in mechanics.

The local officials of the Esquimalt and Nanaimo Railway are greatly pleased with his notable achievements, and feel confident that his efforts at the university will bring further honors.

Mr. Wood expects to receive his degree as Bachelor of Science next May.

LECTURE ON WHITMAN

A public meeting of the Victoria Theosophical Society will be held on Sunday evening at 8 o'clock in the rooms of the society, 101 Union Bank Building, when W. Griffiths will deliver a lecture on "Walt Whitman—Poet of the Universal."

This lecture is in demand for greater knowledge concerning the work of the great American poet and for a realization of the basis upon which his work rests. Discussion and questions will follow the lecture.

You Cannot Hide Your Fat

Overfatness is the one misfortune which you cannot hide from yourself or from those around you. If too thin, your dressmaker or tailor can supply the deficiences, but the overfat carry a burden they cannot conceal. There is one sure way to reduce your weight quickly and pleasantly—the famous Marmola Prescription. This prescription changes the fatty tissues and fat-producing foods to solid flesh and energy. It helps the general health and digestion. It permits you to eat substantial food. It leaves the skin clear and smooth. This famous prescription is now condensed into tablet form. Each tablet contains an exact dose of the same ingredients that made the original prescription capable of reducing the overfat body steadily and easily without the slightest ill effects. Take one tablet after each meal and at bedtime until the normal weight is reached and the bodily health completely restored. Ask your druggist for Marmola Prescription Tablets or send one dollar to the Marmola Company, General Motors Building, Detroit, Mich., and you will receive enough to start you well on the road to slenderness and happiness. Don't put off getting slender—this is your opportunity to make yourself attractive—so get a box and start to-day.

VISITING ARTIST FOR ARION CLUB

Mrs. Jane Albert of Portland Soloist on Dec. 3

Of much interest to music lovers is the announcement that the Arion club will appear in recital on Wednesday, December 3. The pioneer organization has gained and held the high esteem of Victoria audiences for thirty years, and has developed into an institution of which the city is justly proud. With a large roster of associate members and an active membership now raised to fifty, this male voice choir is at present stronger than at any previous time in its history and still has to consider the desirability of admitting more members to its ranks, the difficulty being to secure platform space large enough for their accommodation.

Contrary to what is understood by some, the Arion club is not an exclusive institution, but active membership in it is open to any man capable of passing a voice test and willing to regularly attend the rehearsals, while any others desirous of taking a closer interest in its activities are welcomed as associate members; the membership fee being small and entitling them to the privilege of admittance to all the recitals.

For the next concert, which is to be held in the Empress Hotel Ballroom, on Wednesday, December 3, a high-class and varied programme has been carefully selected, which is sure to give great enjoyment and meet with warm appreciation. While some of the numbers may be remembered as having been heard at previous concerts, their repetition on this occasion is due to special requests—proof of their popularity—but in the main the programme will consist of works new to Victoria audiences.

The club considers itself extremely fortunate in having secured as soloist, Mrs. Jane Burns Albert, of Portland, Oregon, whose appearance on concert platforms in many of the principal cities of the United States has never failed to call forth enthusiastic applause and warm references from the music critics. She is a singer of compelling beauty and marked individuality, and these qualities, added to a naturally beautiful voice, real interpretive skill, and an unpretentious manner, make her a favorite wherever she appears on programmes.

The direction of the choir on this occasion will be undertaken by Mr. Herbert Kent, one of the original members of the club and for several years its capable assistant conductor.

S.P.C.A. REPORT

W. B. Pease presided over the monthly board meeting of the S.P.C.A. held during the week, when various matters of interest were discussed. The poisoning of dogs and other animals is a matter of vital interest and one in which the society will use every endeavor to secure convictions against those who lay poison. Many interesting items appearing in the inspector's report which included the following investigations: Horses 11, 3 destroyed; birds 2, dogs 1, cows 1, cats 9, 8 destroyed; miscellaneous 3, cases in court 1, convictions 1.

The annual meeting of the society will be held on Tuesday, November 25, at 8 p.m., in the Art Club room, Union Bank Building. All interested are invited to be present.

Court Triumph Bazaar and Social Proved a Success

The bazaar held on Wednesday by the ladies of Court Triumph was most successful in every way. Mrs. J. J. Pilgrim introduced Mrs. M. B. McMicking, a pioneer of Victoria and a member of many organizations, who spoke briefly and declared the sale open. All present joined in singing "O Canada;" Mrs. Douglas Anderson, presiding at the piano. Mrs. M. B. Law, chief ranger of the Court and general convener presented Mrs. McMicking and Mrs. Anderson with lovely bouquets of pink carnations. The guessing contests were won as follows: Mystery bag, Mrs. Francis; baby wool set, Mrs. Pim; doll's name, "Alexica," won by Mrs. L. Johnson; centrepiece, Mrs. Yarwood; apron, Mrs. Anderson; shawl, Mrs. James; weight of Marrow, 13 pounds, Mrs. Stephen; basket of fruit, Mr. Sheather. Dainty afternoon tea was served under the convenership of Mrs. Robertson and Mrs. Stephen. During the evening a concert opened with a few remarks by the chairman, Bro. A. E. Bleathman; solo, Bro. Rhodes; dance specialty, Queen Mena; solo, Mr. Pim; dance specialty, Misses Doris Jewell and Mabel Rutledge. Community sing, followed by Auction of home cooking, Bro. Downs as Auctioneer created much amusement. Refreshments were served followed by dancing. The music supplied by Miss Sanders' orchestra.

The ladies in charge express their sincere thanks to the stores and those who donated and to all who helped in any way.

SOCIAL AND PERSONAL

(Continued from page 6)

NANOOSE BAY

The Ladies' Aid of the Nanoose Mission Church held its regular meeting at the church on Wednesday. Mrs. Campbell Brown occupied the chair, and there was a good attendance. Final arrangements were made for the bazaar to be held Dec. 12 in the Arlington Hall. The conveners for the various booths were appointed as follows: Home cooking and candy—Mrs. J. Roberts and Mrs. Chrisianson. Fancy work—Mrs. I. Bearce and Mrs. G. Roscoe. Woolens—Mrs. S. McPhee and Mrs. N. Dickinson. Aprons—Mrs. G. L. Webster and Mrs. Ashdown. Vegetables—Mrs. I. Corlett and Mrs. P. Jennison. Tea committee—Mrs. A. McKenzie and Mrs. A. Gueulette. After the regular routine of business was finished, tea was served to the members by Mrs. Roscoe, Mrs. Bearce and Mrs. McKenzie.

+ + +

Mrs. Harold Park was hostess at a delightful card party at her home on Powder Street on Thursday afternoon. The rooms were prettily decorated with bronze chrysanthemums and greenery. Mrs. Thomas Stewart won the prize, and the consolation prize was awarded to Mrs. Walter Thatcher. The ladies present were Mrs. Ernest Collins, Mrs. W. S. Thatcher, Mrs. Matt Jemson, Mrs. Norman Dickinson, Mrs. Thomas Stewart, Mrs. C. E. Wood, Mrs. Frank Barrie and Miss Olive Dunsmore.

+ + +

Mrs. James Dalton of Red Gap is visiting relatives in Vancouver.

SIDNEY

A novel and unique entertainment was given by the Ladies' Aid of the Union Church in the way of a chain dinner. About 150 people went to it. The chain started at Wesley Hall which was the Hotel Ritz, France, here Mr. and Mrs. Ellis took the money and Mr. Fralick and the Rev. T. Griffiths gave the numbers of the party to which the tourist was attached. Soup was served by Mrs. J. T. Taylor, Mrs. Ormond and Mrs. Ramsay. The Sidney orchestra played and Winnifred Taylor and Eileen Thornley danced the minuet in costume. The hall had been very prettily decorated with trellis work, ferns and ivy. From there the parties allowing a quarter of an hour between each party of twenty-five, went to Norway which was at the home of Mrs. Wemyss, there Mr. Holland was dressed as Nansen and at one end of the room was the ship "Fram." Mrs. Wemyss, Mrs. Holland and Mrs. Ingamells, dressed in Norwegian costume, served fish and little Gwen Holland, dressed as a little Norwegian girl danced. Upstairs in a darkened room Mrs. Knight dressed as a witch, told fortunes. The party then moved on to India which was at the home of Mrs. Lane, from the gate up to the house, there were torches burning and snakes coiled up. Just inside was an Indian beggar, Bobby Lane and Merna Lane as a snake charmer with snakes round her neck and arms. There was a temple with incense burning and Mr. Lane and Mr. Jackson as priests stood behind the temple. Rev. T. Griffiths was disguised as a Fakir. Mrs. Lane, Mrs. Griffiths, Mrs. Jackson, Mrs. Hill and Mrs. Crichton served plates of curry. Mr. Hill kept the torches burning, dressed as a Hindu. Next place of call was Beach ouse, which was "Ye Blue Boar" England. Mrs. Wright and Mrs. Austey sang and played old English folk songs. Mr. Norman Simister was dressed in a smock, Mr. Simister as the host of "Ye Blue Boar" welcomed the guests. Mrs. Simister, Mrs. Norman Simister and the misses G. and P. Simister, then served delicious roast beef and vegetables. From here the party was driven to the "United States" at Mrs. Armstrongs, East Road. Here, Uncle Sam and his wife Donald McDonald and Mrs. Wilkinson dressed in the Stars and Stripes welcomed the guests. Then Mrs. Munro and Mrs. Armstrong served a quantity of good things, every kind of pie and jelly, cakes and tars. Mrs. E. Munro was dressed as Klu Klux Klan and Miss Houlsworth was "Topsy" with blackened face. The last place of call was Arabia at Mrs. Sam Brethour's. Here the guests entered a room about six inches deep with sawdust to represent the desert, with a tent in one corner, and had to sit on the floor when Mrs. Brethour, Mrs. Wilson, Mrs. Douglas and Mrs. Gregory served coffee, dates and nuts. The whole affair was original and everyone thoroughly enjoyed it as nothing like it has ever been held in Sidney before.

+ + +

Visitors at Sidney Hotel who have now left were Mr. R. H. Fadden of San Diego, Mrs. Homewood and children from Vancouver and Mrs. Blomfield and Miss E. Blomfield from Sydney, Australia.

+ + +

Mrs. Cummings and two daughters of Seattle have returned home after spending a few days with Mr. and Mrs. Thornley. Mr. and Mrs. Jackson of Downey Road held a very enjoyable progressive 500 card party. Winners of the first prizes were Mrs. Sylvester and Mr. A. Frost. The rest of the evening was spent in music and cribbage. Supper was served by Mrs. Jackson, assisted by Mr. Gordon. Those present were Mrs. Sylvester, Mr. and Mrs. Frost, the Misses I. Frost and E. and T. Moore, Messrs. A. Sangster, D. Moss, T. Gordon and W. Munroe.

+ + +

Mrs. Calvert is spending a few days in Seattle.

+ + +

Captain Richard of Deep Bay has returned home after spending some time in Winnipeg.

+ + +

The many friends of Colonel C. Peck, V.C., D.S.O., M.P.P., and Mrs. Peck are congratulating them on the birth of a son.

+ + +

Miss M. Horth of Deep Bay is spending a holiday in Seattle.

+ + +

Miss Alberta McKillican who has been staying with her parents Mr. and Mrs. McKillican has gone to live in San Francisco.

+ + +

Miss C. Kilpatrick spent a few days with Mr. and Mrs. J. J. White.

+ + +

Mrs. and Miss Trowsse of Bamberton have been spending a few days with Mr. and Mrs. Spearin of All Bay.

+ + +

The Girls W.A. St. Andrews and Holy Trinity Branch will hold a church pageant in the auditorium on Monday evening at 8.30 o'clock in aid of the Alert Bay Hospital.

+ + +

The many friends of Mr. and Mrs. P. Coleman, Fifth Street are congratulating them on the birth of a daughter.

Sunlight—for your Washing Machine

A WASHING machine is made to wash your clothes without rubbing or boiling — and it succeeds just in proportion to the value of the soap you use.

Sunlight Soap dissolves quickly and completely in hot water and works up into an abundant suds. This is very necessary so that its rich cleansing ingredients may search through and through the meshes of the clothes and dissolve the dirt and soil spots. Then, when rinsing comes, all dirt and soapy matter runs entirely away, leaving your clothes sweet, fresh and snowy clean.

The pure lather of Sunlight Soap cleanses the clothes naturally, not chemically. The $5,000 Guarantee of Purity is stamped on every tablet of Sunlight Soap.

Pare half a cake of Sunlight into hot water in your machine and stir into generous suds. Put in the clothes and operate the machine—your clothes will be clean.

LEVER BROTHERS LIMITED
TORONTO

25%, 33⅓% and 50% Off
ALL DIAMONDS, WATCHES, CLOCKS, JEWELRY AND NOVELTIES, ETC.
Contract Goods Excepted
WHITNEY'S
S.E. Corner Yates and Broad Sts.

"I never tasted such Chocolate Cake before!"
With a filling and icing made from
Baker's Chocolate
(PREMIUM HAT)
By all means the most satisfactory chocolate for cooking and drinking.
MADE IN CANADA BY
Walter Baker & Co. Limited
ESTABLISHED 1780
Montreal, Canada Dorchester, Mass.
BOOKLET OF CHOICE RECIPES SENT FREE

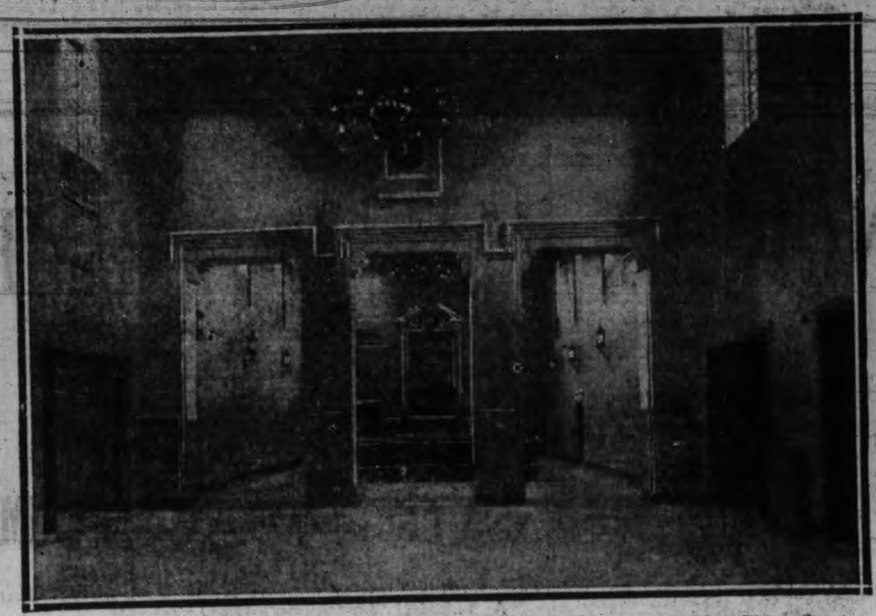

THREE RIVERS, QUEBEC, TAKES ANOTHER STEP FORWARD—Citizens of Three Rivers, Quebec, regard the recent inauguration of the new Canadian Pacific Railway Station as marking a new epoch in the life of their city, inasmuch as it affords proof of the status already attained by Trois-Rivieres as an industrial centre and of the greater prominence it is expected to occupy in the future. The new station building is the most up-to-date and magnificent of its kind in eastern Canada. Of its construction cost, not less than $200,000 represents the amount of money spent in Three Rivers. Some idea as to the way Three Rivers has developed may be gathered from a few remarks made by E. J. Hebert, first assistant general passenger agent, Canadian Pacific Railway, in proposing a toast at the banquet that marked the official opening. "Until 1875 navigation was the only transportation facility," he said. "Then the Northern Railway was built between Quebec, Three Rivers and Montreal, but it was not until 1905 that industries began to appear. With the opening of the St. Maurice Valley Railway trade developed rapidly. The towns of Shawnigan Falls, Grand Mere, Cap-de-la-Madeleine, La Gabelle, small hamlets in 1905, have become important industrial centres, with populations respectively of 12,000, 7,500 and 3,000 people, while Three Rivers itself has over 30,000 population now and is still growing."

CARDINAL'S ALTAR—Cardinal Hayes, Archbishop of New York, celebrates mass at this altar in St. Patrick's Cathedral on Fifth Avenue every Sunday. Architects declare it is one of the most beautiful altars in the world.

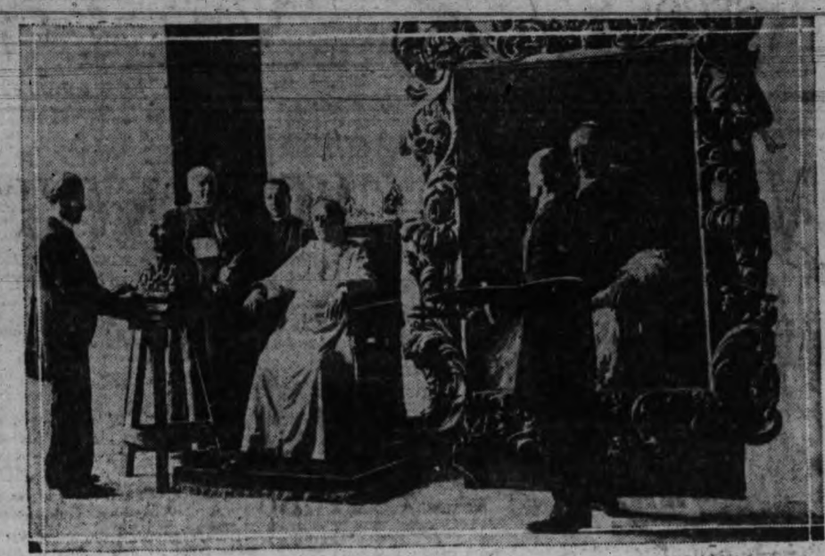

POPE PIUS XI. SITS FOR BUST AND PORTRAIT—Two birds were killed with one stone, as the saying goes, when His Holiness, Pope Pius XI., sat for both bust and portrait in a hall adjoining the throne room of the vatican. Left to right are Prof. Ernest Durig, sculptor, who once served as Swiss guard at the vatican; Monsignor Caccio Dominioni, papal majordomo; Monsignor Savini, secret chamberlain; Pope Pius XI., and Prof. Giovanni Palanti, painter.

RECORD FOR SUSTAINED SPEED—Ascari, Italian racer, being helped from his car after driving 531 miles at the rate of 93 miles an hour. He was in a state of physical exhaustion. His mark is said to be a new world's record for sustained speed.

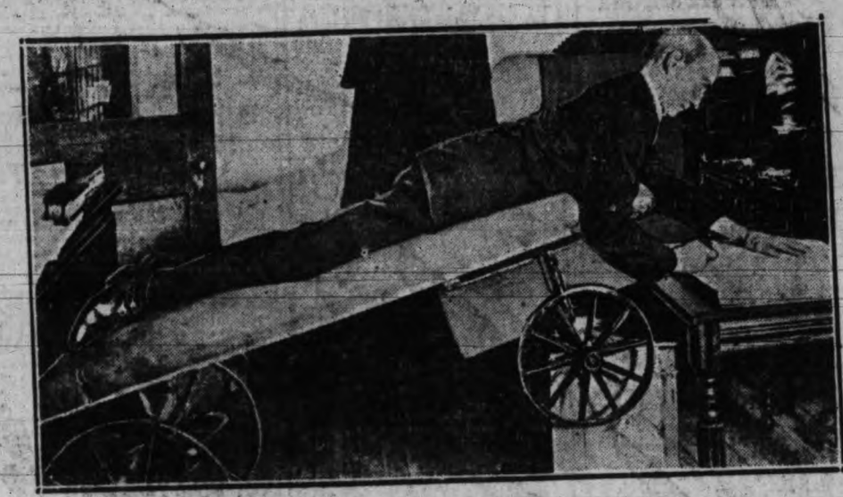

HOW PARALYTIC TREASURER LOOKS AFTER COUNTY FUNDS—William R. Hubbard, on his "scooter," at work in his office in Wellsboro, Pa.

PARIS BEAUTY QUEEN—This is the style of beauty preferred in Paris. Mlle. Renoff was one of the three girls representing the Folies Bergere in a beauty contest of all Paris show girls. The Folies contestants won by a pretty plurality.

PLAYS SAFE—One of Henry Stanley's legs was frozen off. So he's not taking any chances with the other. He has swathed it heavily in burlap and other cloth. Stanley has just passed through Illinois over the Illinois Central tracks on his annual trip south.

FIRST PENNY—The American Legion will built a "mountain of pennies" to provide homes for America's 5,000 war orphans. Each member will give one cent at every meeting. C. L. Munson, originator of the plan which is to be adopted nationally, is shown dropping the first penny into the box.

RELIC OF FIRST JEWISH COLONY—The spirit of all New York, past and present, is epitomized in an ancient graveyard that lies just off the Bowery near Chatham Square. It is in the shadow of the world's tallest buildings. It is a stone's throw from Chinatown and from the haunts of desperate criminals. The elevated trains roar by. Tenements box it in. And above the graves washings hang, dripping clothes almost sweeping the tops of tombstones. This was the first Jewish graveyard in the United States. It was consecrated in 1656. Some of the tombstones have been standing almost three centuries. Once it was the centre of the Spanish and Portuguese Jewish colony, the first Jews to land in America. It was already a landmark during the Revolutionary War and its site was used as a fortress at that time. Times and men have marched on since then, but sentiment and tradition have remained immutable. Life is so crowded in that part of New York that it can hardly persist, but reverence for the dead protects the sanctuary of mouldering bones. And there you have the symbolism of New York. This vast fabric of humanity is shot through with tragedy, drabness, selfishness, cupidity and avarice. But in it there are soft threads of sentiment. And such a thread is this ancient Jewish graveyard, with its paradox of flapping clothes-lines and its revered tombstones.

ENGAGED?—Julius Fleischmann, yeast magnate, and Viola Kraus, New York society woman, are engaged, according to reports from Paris. Fleischmann's wife, Mrs. Laura Hemingway Fleischmann, divorced him in the French capital to marry Jay O'Brien, a dancer.

DECORATED—Skirts are getting shorter. So the girls are adopting preparedness measures. They're going in for artistic hosiery. Batik stockings, with mah jongg characters as decorations, are the very latest.

SCHOOL DAYS

Copyright, 1924, by The McClure Newspaper Syndicate

By DWIG

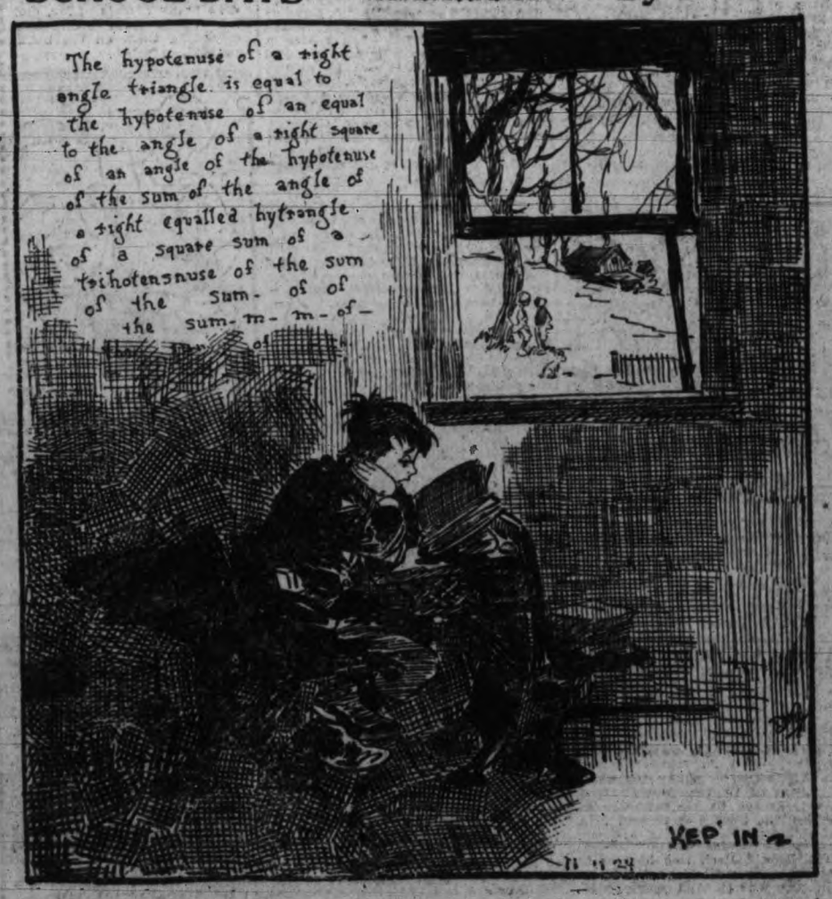

TRIP'S OFF — Chester N. Weaver, San Francisco automobile agent, wanted to get to New York in a hurry. So he wrapped himself up like an airmail package, with $718 worth of stamps on him, and waited for the mailman. Postmaster Power of San Francisco (right) weighed him in and was ready to send him eastward when a wire from postal officials in Washington stopped the trip.

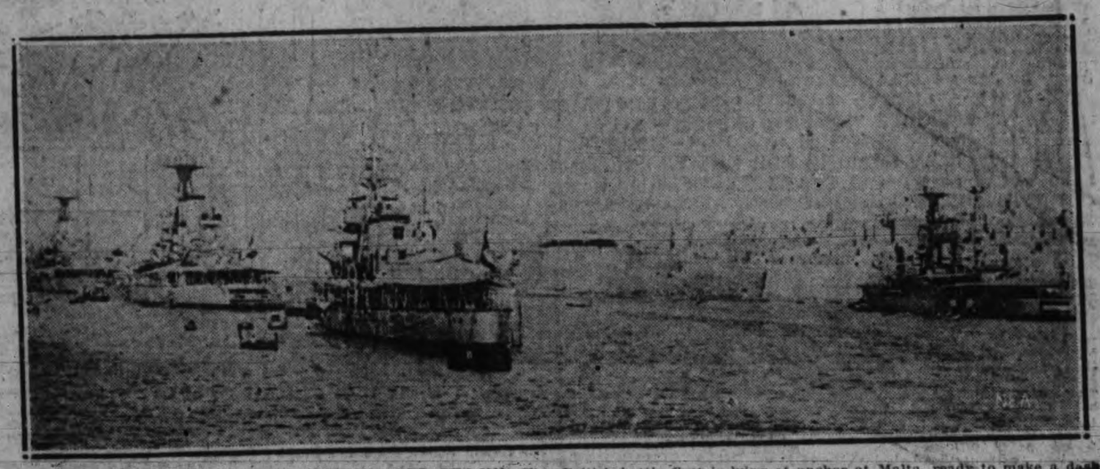

IF TURKS START ANYTHING, BRITISH ARE READY!—This British battle fleet is lying at anchor at Malta, ready to make a dash to Port Said or Constantinople, should Turkey persist in its present attitude toward the British Government.

SECOND SECTION

Victoria Daily Times

PAGES 13 TO 24

VICTORIA, B.C., SATURDAY, NOVEMBER 22, 1924

VICTORIA CITY NOTED FOR ABSENCE OF MAJOR CRIME

ADMINISTRATION OF LAW EMBRACES MULTITUDE OF LITTLE KNOWN FACTORS

Victoria Police Force in Ten Months of This Year Recovered Stolen Property Valued at Figure More Than Salaries Paid to Entire Force for Twelvemonth.

The protection of life and property is a fundamental instinct in mankind, the more highly valued as civilization progresses. Civilization itself is based on the universal observance of a code of common laws. The Divine Law and the Old Roman code supplied man with the foundations of his criminal and civil codes.

The superstructure raised on these foundations in the course of passing centuries is what is known to-day as "The Law." If its observance were universal there would be no need for police forces, but until that millennium arrives the law will be attired in a coat of blue.

A police administration has become an essential factor of all centres where people congregate. Victoria with over 35,000 inhabitants and a property roll totaling $62,250,000 is policed by a force of fifty-three members, including all ranks.

Perhaps no service rendered by a city to its citizens is less understood and more unjustly criticized than its police administration. One murderer who escapes attracts more public attention than the combined work of the force for 365 days of patient, courteous effort.

STOLEN PROPERTY RECOVERED

This year Victoria will pay out $86,948 in salaries to its police, including its magistrate, city prosecutor, clerk of the court, officers uniformed and in plain clothes, and the necessary helpers. In the first ten months of this year stolen property valued at $90,000 has been recovered for its citizens, $82,500 of this figure being in automobiles alone. Fines in 1923 totaled $15,097.50 from all sources.

With one automobile to every seven inhabitants Victoria has a vehicular traffic problem unusual in a city of its size. In the twelve months past the City Police attended to 1200 motor accidents, 320 of which caused damage. In the same period the police rendered first aid on the scene to 149 people, in several notable cases saving life by this efficient service. In the twelve months past seventy-three children missing from their homes were found and restored.

The police court dealt with 1149 cases, of which 705 concerned white residents, 428 Chinese and sixteen Indian tribesmen. The Motor Act and City by-laws between them accounted for half the white total, and gambling for a like portion of the Chinese. Only nine cases of drunkenness occurred on the street.

JUVENILE COURT

Many do not realize that Victoria has a Juvenile Court. Last year it met in fifty-one sessions, dealing with 120 juvenile offenders. All but eleven of this total were placed on their honor to play the game; five girls and six boys being committed to Industrial Schools. With isolated and infrequent exceptions no cases of major crime occurred in any part of the city.

Out from the ever-open doors of its garage at the Fisgard Street Station the police ambulance made 1625 runs, attending every fire and every major accident with its first aid team. The pulmotor was used in several instances of drowning and suffocation.

In the same period desk sergeants took close on 6000 reports, each telling of some occurrence that required police attention.

One such report told of a murder that set the city agog; many told of family troubles where wife-beating was prevented by a little tactful word from the men in blue; hundreds complained of crowing roosters, barking dogs, marauding cats, thieving pigeons, and the host of small troubles that afflict city residents.

DRUG TRAFFIC

In so far as a city police force can do so with the money at its disposal the drug traffic was checked, and Victoria, despite election denouncements, is on a high plane compared to coast cities in this regard. Oriental use of opium was punished; morphine, cocaine and heroin distribution among whites was checked wherever it could be found.

A police administration under present conditions is as a locomotive running on rails of law. Its driver is the police commission, with access to throttle and brake alike. Public opinion supplies the grade of the road and the ultimate efficiency of the engine. The change of drivers every year has a tendency to upset the force.

As matters now rest after from twenty to thirty years of loyal service police officers face retirement without compensation for their services.

Public opinion plays a large part in the efficiency of any force, and this is particularly true with the police administration. The law remains the same but its enforcement is in the hands of the citizens, not the police. Without moral support the police are powerless to effect much change.

A survey of the police blotter at the Fisgard Street headquarters the year around would disclose the fact that Victoria is particularly free of major crime; that it is well conducted and orderly to a marked degree; and that its court troubles are for the most part minor peccadillos, largely attributable to the fact that it is a "city on wheels."

The isolation of the city contributes in great measure to number of "clean sheets" that can be laid in front of a magistrate in the course of a year. Race meets, fairs, and other seasonal attractions bring their quota of wandering pariahs but they are easily rounded up and shipped off again to pastures new.

Veterans of the South African and European wars, former members of the London Metropolitan and other famous old-world police forces are to be found in the ranks of the Victoria City Police. Its senior member is Sergeant R. H. Walker who joined in 1889, and who has had thirty-five years experience in this city.

Throughout the Continent in police circles Victoria is known as a clean city, a fact that brings a direct return in the tourist and residential popularity it enjoys.

SOME ANGLES OF POLICE ADMINISTRATION

Thirty-five thousand inhabitants and property valued at $62,249,882 is guarded by force of fifty-three all told.
Stolen property, including fifty-five automobiles, valued at $82,500, recovered by police this year to date.
Victoria, a city-on-wheels, had 1,213 accidents in twelve months; 320 caused major damage, and first aid was rendered in 149 cases.
Probation officers dealt with 160 juveniles, assisting in recovery of seventy-three little tots lost on streets.
Habitual perverts responsible for estimated forty per cent. of all crime, it is shown by finger print records of local department.
First used in time of Confucius, finger print system is finding world wide use in civil life.
Victoria Police Force numbers men from London Metropolitan and other famous units, with many war veterans.

DETAILS OF ILLUSTRATIONS

1. The signature, four times repeated, of a burglar who robbed a suburban grocery in this city.
2. Drowning cases and victims of smoke suffocation are pulled back from the brink of death by this ingenious contrivance, the pulmotor.
3. Three finger prints left on a desk in a downtown office, photographed as a camera test-compare with actual crime record in Figure 1.
4. When a thief entered this warehouse building he stopped first to look through this window; detective with finger-print camera is recording the result.
5. Victoria Police Department, 1924, reading from left to right: Top row—M.C.C. Strong, M.C.C. Petterson, Constables Larson, Hutchinson, Jarvis, Richards, Cremer, MacPherson, Ferguson, Harper, Pook and M.C.C. Acreman. Middle row—Driver Raines, M.C.C. M. Wilkinson, Constables Clare, Forster, Varney, Atkinson, Shakespeare, Ritch, Woodburn, Littlefield, Drivers H. Wilkinson and Jones. Seated—Detectives Rogers, McLellan, Phipps, Sergeants Hall, Heatley, Boulton, Chief John Fry, Sergeants Fiorence, Walker, Detectives Stark, Bamford and Calwell, Deputy Chief Harry J. O'Leary, Sergeant Blackstock. Constables Bishop, Ireland, Strange, Burnett and Probation Officer Mrs. Clayards, Policewoman Miss Wark and Matron Mrs. Gillingham were absent on duty and are not shown here.
6. Narcotic drugs, firearms and knives picked at random from the police property room of confiscated articles. The weapon that killed Ernest Lionel Lorenz is third from the top at the righthand side. Lower left is a knife that was drawn by an infuriated logger resisting arrest. Opium cooking lamp, pipe and scales may be seen at top and left of picture. Near base of opium pipe are four packages of the drug prepared for smoking. Just under the bowl of the opium pipe is a Chinese cocaine spoon, bent in two to facilitate heating that drug in solution. Just below the spoon is a morphine needle and case of drugs containing morphine, heroin and cocaine. Above the knives may be seen the old-fashioned but still active "Bunch o' Fives," the knuckle-duster, popular among footpads for the noiseless settlement of private feuds.
7. The first warning to motorists who offend the laws of sensible driving—next time it will be a blue paper and a fine in court.

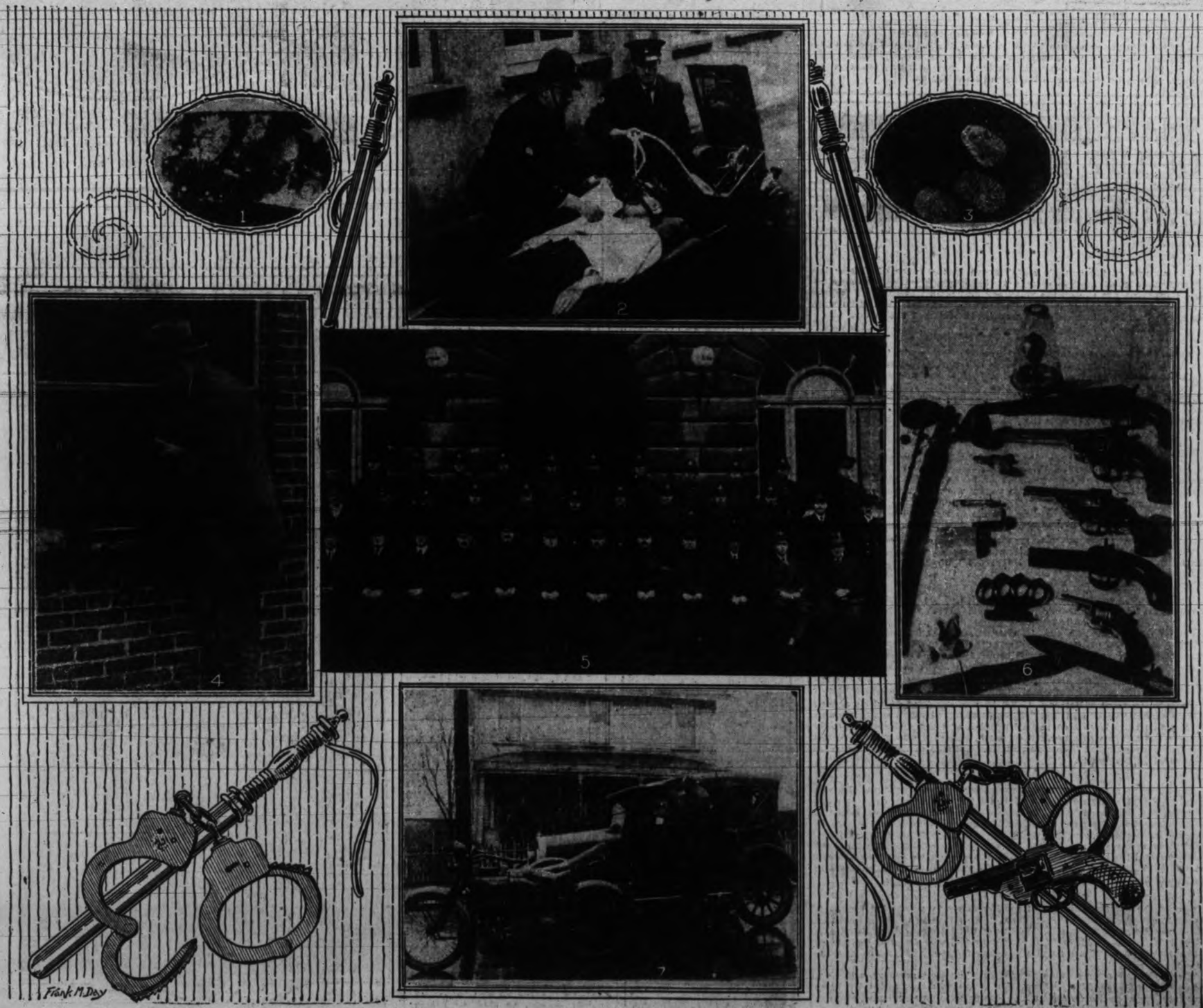

HABITUAL PERVERTS ARE RESPONSIBLE FOR LARGE PROPORTION OF ALL CRIME

Finger Print System Coming Into Favor for Many Civil Uses Besides Leading in Field of Criminal Identification; First Used in Days of Confucius.

Instances where fact outstrips fiction are numerous in this age of invention but few stories can rival what may be termed the romance of the finger print. In the days of Confucius no document in China was legal unless bearing a thumb-print of the parties signatory to it. This is perhaps the first record of the finger-print method as a means of identification.

Facial appearances have their double, but no two sets of finger prints have been found alike. In 1823 Purkenje, of Breslau, Germany, suggested the adoption of a finger-print system, but failed to attract attention. It was largely due to the efforts of Sir Francis Galton thirty years ago that the system now in use, that of Sir Edward Henry's, a former commissioner of New Scotland Yard, was developed and received attention.

SOME CIVIL USES

It came into being first as a system of criminal identification, replacing the anthropometric, or Bertillion system of bodily measurement. It is finding increasing use to-day in civil life. The identification of infants at birth, of bank depositors, of life insurance policy holders, of passport applicants; and in a host of other days. Militating unjustly against its civil use is the prejudice that it is operated for criminal identification.

Two features alone make the finger print of the human being unique: it is never duplicated; and it remains the same from infancy to death. Hard work, burns, knife cuts fail to erase the individual characteristics of the print except in extreme cases amounting to amputation, or where the sweat ducts have been obliterated.

A library could be filled with the written results of the use of the Henry System in modern life. Its criminal application still leads in the world uses of the system but it will be challenged and soon surpassed by the increasing number of useful fields uncovered in civil life. One factor has rendered it invaluable to criminal investigation—that it has classified the individual in relation to the crime.

FINGER PRINT RECORDS

To cite a local example, the Victoria Bureau last year took the finger prints of 120 persons accused of crime. Of these twenty-four men, or twenty per cent., were found to have an international record in criminal courts. A further twenty per cent. were traced down as having previous records but not before finger printed; while the remainder included first offenders and those acquitted of the charges preferred against them. From this it will be seen that forty per cent. of the crime record in this city was caused by habitual perverts. This is restricted, of course, to the more serious offences under the criminal code, as not everyone arrested is finger printed.

Instances could be cited without number to show the invaluable aid of the system in crime detection. In 1905 a man and his wife were murdered at Deptford, London. Robbery was the motive. The murderer left a faint digital mark on the inside of a cash box in the home. Scotland Yard photographed the print and filed it on record. Months later two brothers named Stratton were arrested on suspicion of being in the general locality at that time. The right thumb of one gave a print identical with the one taken at the scene of the murder, one of the most brutal crimes on record. The man broke down and expiated his crime on the gallows.

CAMERA GIVES SERVICE

Last year a finger print camera was added to the city detective department. Already it has given good service, and a special file of prints taken at the scene of several local burglaries is carefully guarded. Finger print identification for other cities was effected here in two instances recently, and men arrested here on suspicion taken under escort to face trial for previous offenses.

The method of photographing finger prints is interesting. The print, though hours old, leaves a mark seen slightly under a magnifying glass. Loose white powder is applied and brushed lightly over the print. The ridges show up the print in detail and it is then photographed by means of a special camera, self-lighted.

FINGER-PRINT CAMERA PROVES VALUABLE AID

Experience has shown that crime is as a mental disease which leads its victims into a recurrence of trouble and ultimate capture.

A special camera records the touch of bare hands on a window catch, table top, glass tumbler, or almost any object can be traced and recorded to await the arrival of the offender, if not then, at a later date.

In referring to the work of the Victoria finger print bureau credit is due to the late Harry H. Macdonald and to Miss M. Bartholomew who, under former Detective Inspector George M. Perdue, instituted the system here and brought it to a state of perfection. This work is being carried on now by Detective T. Harvey Bamford, and Detective Marcus Phipps who have been active in placing the Victoria office on a footing of international exchanges.

As may be seen the roving of habitual offenders must be followed by the wide circulation of their prints if full use is to be obtained from such a service. In this science has helped materially in late years and it is now possible to send a code message by cable to any part of the globe with the formula that will identify a suspect at the other end if he has had a previous record.

BASED ON TEN PRINTS

The finger print system is based on all ten prints. It is found that the left hand corresponds closely to the right in characteristic markings, and this simplifies classification. Prints may be determined into four main characteristics, arches, loops, whorls and composites. These have variations and are given numerical values for purposes of filing. Any print can be found within three minutes out of a collection of 40,000 in the local office.

All who have come in contact with the system from a police viewpoint regret that the implied stigma of criminal identification retards the growth of what could be a method of prime importance to man in his civil life, and lawful occasions. This repugnance is being slowly overcome, its chief ally still being public misconception of the wonderful possibilities in a system that differentiates everyone from his fellows, without possibility of error.

BALDWIN OFF TO GOOD START: CEMENTS PARTY UNITY

LIBERALS AROUSED BY BIG DEFEAT

Most Sagacious Leaders of Different Sections Fill Cabinet

Grit Coalition With Labor Regarded as Impossible Because of Differences

London, Nov. 22.—Stanley Baldwin has made an excellent start. The new Concervative Prime Minister has surrounded himself with ministers who represent all sections of his party. His Cabinet is admitted by his political opponents to be well balanced and well stocked with men of brains and executive experience.

Baldwin made a strong point of inviting the assistance of young progressives—the type of men who understand the reasons for the changes which have taken place in Great Britain in the last ten years. The new Premier is a great believer in team-work rather than in individual brilliancy, and he has an opportunity for leadership such as has come to no other Premier in recent times, not excepting Lloyd George.

While he is retiring, Premier Baldwin never is apologetic. He does not seek trouble, but he is not afraid of trouble. He is loyal to his associates and always is prepared to defend them, but he demands the best they have to give. The change in the country's attitude toward him since the election is quite remarkable.

After his eror in judgment a year ago, when he threw away a Parliamentary majority, it was thought his political career had been badly damaged. Some of his bitterest critics were members of his own party. Within a fortnight of his election the old established Conservative organs attacked him severely, declaring that he had failed to assume that lead which the country demanded of a statesman seeking the Premiership.

BALDWIN'S VICTORY COMPLETE

Then came the Conservative landslide and the Liberal debacle, as well as a Labor reverse, and Baldwin emerged at the head of a Parliamentary group which has a majority larger even than the combined membership of the two opposition parties.

Baldwin is no more dramatic than President Coolidge and he is just as sparing with words. Since his election his appearance at any gathering is sufficient to arouse enthusiasm in the people. Within a few days he will appear again at the front bench in the House of Commons, in a seat which he is bound to occupy for years to come. He will have more power even than Mussolini and he has obtained it by constitutional methods. Unlike President Coolidge, he lacks the support of a majority of the popular vote and for that reason he is certain to give the closest attention to Liberal and Labor members in the House.

The opposition is powerless to defeat the Concervative government and helpless to initiate legislation, but it represents a larger number of Britons than do the Conservative members. For the next four and probably five years the Conservatives will govern the country. From the viewpoint of the outs, it is a long while to look upon. The only way in which the country's attitude toward the government can be tested is through the inevitable by-elections caused by resignations or deaths.

LIBERALS STIRRED

A surprising development in the last week has been the activity in the ranks of the Liberals. The crushing blow which almost destroyed the Liberal party as a Parliamentary group has served only to rouse it. In the column of "The Manchester Guardian" there has been going on an interesting correspondence, in which many writers have analyzed the situation carefully and offered some striking suggestions.

According to the election figures, there are some 3,000,000 Llerals who remained loyal to the party. They are headed by Herbert Asquith. Perhaps another 1,000,000 Llerals voted for Conservative candidates simply to defeat the Labor nominees. In the next four or five years Labor will work to gain converts from the Liberals. The fundamental question is whether Great Britain is to return to the two-party system, or whether the next election, like the last one, will be a triangular thing.

One leading Liberal advises a Liberal-Labor coalition, contending that the differences in policy of the two parties are negligible. Another prominent Liberal advises that his organization should prepare a more progressive programme, stopping just short of socialism. He differs from the others in that he thinks the Liberals can win many persons away from the Labor ranks.

Of the many letters which appeared in The Guardian hardly one expresses satisfaction with the platform on which Asquith stood in his last campaign. After a sort of political stock-taking, Asquith has gone to Egypt for a holiday. The future policy of the party will depend largely, of course, on events in Parliament and on whether Asquith retains the leadership of the Liberals.

Unquestionably there is a strong movement to-day to make the party more progressive—a vague term which the future alone can define clearly. If the Liberals have shown unexpected powers of recovery, Labor has taken things quietly since the election. Labor possessed the finest political machine in this country, if not in the world, but has taken its beating quietly. Individuals have suffered defeat, but the machine remains unimpaired.

Labor will perfect the machine and increase its efficiency, but it is in no hurry. In the Labor organization there are no signs of the uncertainty or doubt existing among the Liberals. Labor will not coalesce with the Liberals. It will welcome them as converts, but will not agree to the formation of a new party to be known as the National Progressive Party. Labor will not coalesce with the Communists. In fact, it has less use for the Communists than for the Liberals.

That is the situation as one finds it less then a month after the election. What it will be a year or two hence no one can foresee. Stanley Baldwin's rule as Prime Minister will have a profound bearing on the future of the Liberals—much more so than on the Labor party.

She Might be "Miss Great Britain"

Would this young woman be "Miss Great Britain" if the people in the Old Country launched an annual nationwide beauty contest? Many Englishmen contend she would, arguing she is the most stunning beauty of the islands. She is Ivy Somerset, daughter of Lord Raglan.

SNAPSHOTS OF INTEREST OF LIFE IN OLD LONDON

LONDON—(By Mail)—Over one and a half million people have paid sixpence at Wembley to see the wonderful dolls' house presented to Queen Mary by the artists and craftsmen who decorated and furnished it. This means that Her Majesty will have $185,000 to distribute to her favorite charities.

• • •

The success of the Queen's Dolls' House in the cause of charity has inspired three public men interested in the hospitals (which, we may remind Canadians, are run on the voluntary system in this country) to have a model of the Houses of Parliament prepared for exhibition. The work has been given to a famous wood carver, to be carried out in oak.

• • •

Although the model is to be only on an half-inch scale, it will be forty feet long, thirty-one feet six inches wide and fifteen feet in height. "Big Ben's" clock face will be twelve and a half inches across. The carver estimates that the work will take him about five years, and that the cost will be somewhere about $225,000. Twenty-two men will be engaged upon it. The walls are to be made of oak blocks, six inches by two and a half inches, faced up to imitate the joints of the original stonework.

• • •

If Wembley is opened next year the model will go there and visitors will be able to watch its growth. When completed, it will be first shown in London, and will then make a round of the big provincial cities. The local hospitals will benefit by the entrance money wherever it is shown.

• • •

On October 29, 1618, Sir Walter Raleigh was executed in Old Palace Yard, Westminster, now the wide open space which separates the west end of Westminster Abbey from the House of Lords. He was buried only a few yards away, in the chancel of St. Margaret's Church.

• • •

Canadian visitors who wish to see something of the London that Raleigh knew will go to the splendid old Hall of the Middle Temple, hardly changed since his time. No trace is left of Durham House, near the Strand, lent to him by Queen Elizabeth until he fell into disgrace for marrying a maid of honor—an almost unforgivable crime in the eyes of the elderly sovereign, whose "lovesick" swain he continued to call himself. He expiated it, more or less, by some months of imprisonment in the Tower in 1592.

• • •

Early in the reign of James I. (1603) he was convicted of taking a hand in the so-called "Main" and "Bye" plots, the object of which is still obscure, but is supposed to have been the substitution of Lady Arabella Stuart for the new King. He was sentenced to death, and in virtue of that verdict was eventually executed fifteen years later. Thirteen of those fifteen years were spent in the Tower.

• • •

The first two years of his imprisonment were not too rigorous. He was allowed to receive visits from his wife and friends, to take exercise along the walk still known as "Raleigh's Walk," and to use an ex-hen house in the Lieutenant's garden for writing and scientific experiments. Here he prepared a terrible concoction which he called his "Balsam of Guiana," which was a specific against all human ills, and contained, among its twenty ingredients, ground pearls, musk, mint, mace, red roses and viper's hearts. Later, all these privileges were withdrawn by a new Lieutenant of less kindly nature.

• • •

One of the chief difficulties of putting a car in a crowded garage is getting it out again several hours later. There is soon to be in the West End a revolving garage, from which any of the 600 cars can be withdrawn in two minutes. J. B. Mitchell, of Knightsbridge, who designed the garage in connection with which a private company is now in formation, explains the system:

"The first new garage, the site of which has been acquired, will be a four-storey building. Each of the five floors will be divided by three rings into three electric circles. On the inner and outer circles will be the stalls for cars, and the central ring will be a track which will revolve.

When a car is driven into the garage it will be put on one of the revolving sections (taken to the upper floors by lift, if necessary) and the revolving section will turn until the car comes opposite a vacant stationary stall, into which the car will be driven. The revolving floor, which will run on ball bearings, can be turned completely around by two men in thirty seconds. To get the car out the process is merely reversed."

QUEEN STARTS CHRISTMAS GIFT BUYING

With Princess Mary, She Sets Out to Choose Personally Long List of Presents

State Dinner Season at Buckingham Palace as Invitations go Out

London, Nov. 22.—Entertaining in an informal way, some Christmas shopping and attendance at public functions kept the royal family busy this week.

Within a few days King George and Queen Mary will commence their series of state dinners at Buckingham Palace. Invitations for these affairs, which are always sent out three weeks in advance, have already been issued. Guests will be mostly members of the diplomatic corps and the army, navy and civil service.

King George went out of London for the week-end in order to spend a few days shooting with the Earl of Iveagh and a small party of guns at Elveden Hall, where he visits annually at this time of the year. Next week the King will spend a day or two shooting over at one of his own coverts, in the great forest of Windsor.

As Windsor is only a few hours' run from London, he will return to Buckingham Palace each evening. Meanwhile, Queen Mary and Princess Mary, who came to London a few days ago, have already started their Christmas shopping—an extensive affair in which both the Queen and her daughter take great interest, always choosing personally the long list of gifts which they buy each year.

GRANDSONS WITH QUEEN

Although the princess and her husband are at their Chesterfield home, their two sons are staying at Buckingham Palace with nurses in a suite of rooms specially prepared for them. This arrangement was made because the Queen is devoted to the babies, and this is the first time she has seen her second grandson, who was born in Yorkshire. By having the children at Buckingham Palace the Queen is able to see a great deal more of them than would be possible if she had to go to Chesterfield House.

The first half of last week was filled with ceremonies, Monday being Lord Mayor's Day, when the Lord Mayor of London, who is elected each year, is the centre of attraction in a half-mile procession through the streets of the city. The day culminated with a great banquet at Mansion House, given by the new Lord Mayor, Sir Alfred L. Bower, who entertained a thousand guests, Ambassador and Mrs. Kellogg and members of the American diplomatic corps being specially invited.

A week ago to-day was the wedding day of the Hon. Doris Harcourt, daughter of Lady Harcourt, who is the niece of Mr. J. P. Morgan. The bridegroom was the Hon. Alec Baring. Presents from Queen Mary and the Queen of Spain were among the wedding gifts received by Miss Harcourt.

An engagement of special interest here is that announced a day or two ago of Miss Marion Mitchell, daughter of Mrs. James Mitchell, to Mr. Ivan Stancioff, the only son of Mr. Dimitri Stancioff, former Bugarian Minister at London. Mrs. Mitchell is well known as a hostess and both she and her daughter have many friends here. The wedding is not expected to take place until Spring.

NEW GENERATION

Will this baby some day be a power in British politics? Her mother, shown with her, is the Countess of Plymouth, daughter of the Earl of Wemyss. She is the youngest member of the House of Commons, having been elected at twenty.

Latest Pictures of King's Third Son Show Him as Keen Sportsman

Prince Henry, like the Prince of Wales, takes great enjoyment out of hunting. He is a soldier and sportsman and, in fact, is by far the horseman of the royal family. At the left he is shown as he appears frequently on the great in London, while at the right he is shown in action on the hunting field

COUNTESS RECALLS ROAMING LOST ATLANTIS IN PREVIOUS INCARNATION 12,000 YEARS AGO

LONDON, Nov. 22.—You would think she was still in her 20's—

But Countess Electra Dosanka says she was alive thousands of years ago.

Why, 12,000 years ago in a previous reincarnation, she insists, she was roaming the far-famed, but since long-lost, continent of Atlantis. Stranger yet, she was a boy then—a boy named Zallum Numinos.

WRITES BOOK

So sure is she about it all that she has written a 90,000-word book describing conditions of the time of yore.

The countess, the wife of a Russian nobleman who died during the war, styles herself a psychic, mystic and philosopher. She began delving into the mystic soon after leaving school. She is now recuperating her fortunes in her former profession—singing.

"Atlantis," she explains, "lay between what is now Europe and America. All the continents were shaped differently. Parts of the land have sunk since, and parts of the ocean beds have risen.

"And in 750 years this will happen again—only it will be America that will sink. From the bottoms of the Atlantic and Pacific will rise slimy beds, and evolution will begin anew.

RECALLS LANGUAGE

"America will be destroyed for the same reason that Atlantis was sent beneath the waves 12,000 years ago. It will become over-populated. Its men and women of intellect will progress too far for divine intelligence and will stop what might become impious learning and wisdom."

Laws and economic conditions were far in advance of those to-day. The countess says.

Strange though it seems, the countess recalls much of the language she used in her residence in Atlantis. She uses these words in her book—Anglicized, she explains—with fluent ease.

Some of the words, with their definitions, are:

Astik, a prince; incal, the sun, also the supreme God; ithion, any building like a house; mexin, light through which souls are purified; naim, combined telephone and telephoto; navez, night, also goddess of night, also secret forces of nature; nosses, the moon; surada, to sing, or I sing; teka or teki, gold coin of Atlantis worth $2.67.

As to religion, the countess says it "The soul is sexless. Every person present Hebraic idea, a Monotheism which did not recognize a Trinity. It did recognize a Christ-spirit, but this was the endeavor to do one's best, which endeavor brought salvation.

As to her former incarnation being that of a boy, the countess says "The soul is sexless. Every person who studies reincarnation knows that the soul comes back many times as man, many times as woman. In our own Scriptures the idea is expressed crudely, 'In Heaven there shall be no marriage or giving in marriage'."

COUNTESS ROSAUKA

British Motor Trade Now Brisk Without Duties

London, Nov. 22.—The withdrawal of the McKenna duties has not hurt the British motor trade, according to Sir John Simon, who in a recent address said:

"Birmingham happens to bt both the Mecca of tariff reform and the principle market for motor shares. Since the McKenna duties came off, Birmingham newspapers announce that the market in motor shares is very active, that the threatened foreign invasion is being met by a better article at a reduced price and that the British light car industry is well established. Gramophones tell a similar tale. Manufacturers, it was reported, were passing through a period of unexampled prosperity. There was similar prosperity in the piano trade, and a possible shortage of pianos."

3,000,000 MEET DEATH IN RAT WAR

Professional Catchers and Citizens Join in Hunting Down Pest in London

Rodents Cost Metropolis £1,000,000 a Year in Losses, it is Estimated

London, Nov. 22—Rats which infest old London houses, office buildings, restaurants, sewers and subways—and cost the city £1,000,000 annually in damage—had a hard time of it during "Rat Week" just ended.

It was estimated that more than 3,000,000 rodents met death at the hands of professional ratcatchers, school boys and girls and private citizens, who hunted the pests out with every conceivable means.

The press took up the campaign and one enthusiastic writer said he had seen on moonlight nights whole companies of rats frolicking through Piccadilly. One hospital manager declared he had discovered tight-rope walking brown-coats entering the hospital along electric light wires stretched from the roof across the street.

British Railroads To Use Modern Couplings For Cars

London, Nov. 22.—English railroads are to adopt the automatic couplings as used in the United States and throw over their present system of coupling with heavy iron chains which have fastened together English cars since Victoria's youth.

Installation of automatic couplings will cost the English railroads about $1,250,000.

Irish Scrapping Bad For Game as Laws Are Ignored

Dublin, Nov. 22.—The disturbances of the past two or three years in Ireland have had an injurious effect on the preservation of game, and recently a movement has been inaugurated to revive sport in the country as a national asset.

Poaching on river fisheries has become common, game has been shot in large numbers and sometimes outside the closed season. The Department of Justice of the Free State has now instructed the Civic Guard to deal effectively with breaches of the game laws.

STEPHEN LEACOCK

THE GIVE AND TAKE OF TRAVEL

A Study in Petty Larceny, Pro and Con

I have recently noticed among my possessions a narrow black comb and a flat brown hairbrush. I imagine they must belong to the Pullman Car Company. As I have three of the Company's brushes and combs already, I shall be glad to hand these back at any time when the company cares to send for them.

I have also a copy of the New Testament in plain good print which is marked "put here by the Gideons" and which I believe I got from either the Ritz-Carlton Hotel in Montreal or the Biltmore in New York. I do not know any of the Gideons. But the hotel may have the book at any time, as I have finished with it. I will bring it to them.

On the other hand, I shall be very greatly obliged if the man who has my winter overshoes left on the Twentieth Century Limited will let me have them back again. As the Winter is soon coming I shall need them. If he will leave them at any agreed spot three miles from a town I will undertake not to prosecute him.

NOT TO BE NOTICED

I mention these matters not so much for their own sake as because they form part of the system of give and take which plays considerable part in my existence.

Like many people who have to travel a great deal I get absent-minded about it. I move to and fro among trains and hotels shepherded by red-caps and escorted by bell boys. I have been in so many hotels that they all look alike. If there is any difference in the faces of the hotel clerks I can't see it. If there is any way of distinguishing one waiter from another I don't know it. There is the same underground barber surrounded by white marble and carrying on the same conversation all the way from Halifax to Los Angeles. In short I have been in so many towns that I never know where I am.

"The pair of boots I put on in a Pullman in Syracuse."

Under these circumstances a man of careless disposition and absent mind easily annexes and easily loses small items of property. In a Pullman car there is no difficulty whatever, if one has the disposition for it, in saying to a man sitting beside you, "Good morning, sir. It looks a beautiful day," and then reaching over and packing his hair brush into your valise. If he is the right kind of man he will never notice it, or at best he will say in return, "A beautiful morning," and then take away your necktie.

WHO IS TO BLAME

There is, let it be noticed, all the difference in the world between this process and petty larceny. The thing I mean couldn't possibly be done by a thief. He wouldn't have the nerve, the quiet assurance, the manner. It is the absolute innocence of the thing that does it. For example, if a man offers me a cigarette I find that I take his cigarette case and put it in my pocket. When I rise from my hotel dinner I carry away the napkin. When I leave my hotel room I always take away the key.

There is no real sense in this. I have more hotel keys than I can use as it is. But the fault is partly with our hotels. So many of them put up a little notice beside the door that reads, "Have You Forgotten Anything?" Whenever I see this I stand in thought a minute and then it occurs to me, "Why of course, the Key!" and I take it with me.

I am aware that there is a class of persons — women mostly — who carry away spoons and other things deliberately as souvenirs. But I disclaim all connection with that kind of thing. That is not what I mean at all.

I would never take a valuable spoon, unless I happened to be using it at the table to open the back of my watch, or something of the sort. But when I sign my name on the hotel book I keep the pen. Similarly and in all fairness, I give up my own fountain pen to the telegraph clerk. The theory works both ways.

As a rule, there is nothing more in all this than a harmless give and take a sort of profit and loss account to which any traveler easily becomes accustomed. But at the same time one should be careful. The theory may go a little too far. I remember not long ago coming home from a theatre in Trenton, New Jersey, with a lady's white silk scarf about my neck.

I had no notion how it had got there. Whether the woman had carelessly wrapped it about my neck in mistake for her own, or whether I had unwound it off her, I cannot say. But I regret the incident and will gladly put the scarf back on her neck at any time. I will also take this occasion to express my regret for the pair of boots which I put on in a Pullman car in Syracuse in the dark of a Winter morning.

There is a special arrangement on the New York Central whereby at Syracuse passengers making connections for the South are allowed to get up at four and dress while the others are still asleep. There are signs put up adjuring everybody to keep as quiet as possible. Naturally these passengers get the best of everything and, within limits, it is fair enough as they have to get up so early. But the boots of which I speak outclass anything I ever bought for myself and I am sorry about them.

Our American railways have very wisely taken firm ground on the problem of property mislaid or exchanged or lost on the Pullman cars. As everybody knows when one of our trains reaches a depot the passengers leave it with as mad a haste as if it were full of smallpox. In fact, they are all lined up at the door like cattle in a pen ready to break loose before the train stops. What happens to the car itself afterwards they don't care. It is known only to those who have left a hair brush in the car and tried to find it.

A FAIR DIVISION

But in reality, the car is instantly rushed off to a siding, its number-placard taken out of the window so that it cannot be distinguished, after which a vacuum cleaner is turned on and sucks up any loose property that is left in it. Meantime the porter has avoided all detection by an instantaneous change of costume in which he appears disguised as a member of the Pittsburg Yacht Club. If he could be caught at this time his pockets would be found to be full of fountain pens, rings and current magazines.

I do not mean to imply for a moment that our railways are acting in any dishonest way in the matter. On the contrary, they have no intention of keeping or annexing their passengers' property. But very naturally they do not want a lot of random people rummaging through their cars. They endeavor, however, through their control offices to make as fair a division of the lost-and-found property as they can. Anyone applying in the proper way can have some of it. I have always found in this respect the greatest readiness to give me a fair share of everything.

GENTS FURNISHINGS

A few months ago for example I had occasion to send to the Canadian National Railway a telegram which read, "Have left gray fedora hat with black band on your Toronto-Chicago train." Within an hour I got back a message, "Your gray fedora hat being sent you from Windsor, Ontario." And a little later on the same day I received another message which read, "Sending gray hat from Chicago," and an hour after that, "Gray hat found at Sheboygan, Michigan."

Indeed, I think I am not exaggerating when I say that any of our great Canadian and American Railways will send you anything of that sort if you telegraph for it. In my own case the theory has become a regular practice. I telegraphed to the New York Central, "Please forward my Spring overcoat in a light gray or fawn," and they send it immediately; or I call up the Canadian Pacific on the telephone and ask them if they can let me have a pair of tan boots and if possible, a suit of golf clothes.

I have found that our leading hotels are even more punctilious in respect to their things than the railways. It is now hardly safe to attempt to leave in their rooms anything that one doesn't want. Last month, having cut my razor strop so badly that it was of no further use, I was foolish enough to leave it hanging in a room in the Biltmore Hotel in New York. On my return home I got a letter which read: "Dear sir: We beg to inform you that you have left your razor strop in room 2216. We have had your strop packed in excelsior packing and await your instructions in regard to it."

I telegraphed back, "Please keep razor strop. You may have it. After which in due course I got a further letter which said, "We are pleased to inform you that the razor strop which you so generously gave to the Company has been laid before our board of directors who have directed us to express their delight and appreciation at your generous gift. Any time you want a room and bath let us know."

(Copyright, 1924, by Metropolitan Newspaper Service, New York.)

A SLIM POETIC OUTPUT THIS SEASON

Canadian Verse This Christmas is Represented by Four Singers, Anne Elizabeth Wilson, Frances Beatrice Taylor, Alexander W. Crawford and Louise Morey Bowman.

By PROFESSOR W. T. ALLISON

Judged by the output of the last three years, the present season is not a prolific one for Canadian poetry. I fancy that this is not the fault of the poets. There must be at this moment scores of collections of poems or near-poems ready for publication. If their producers could only persuade Toronto publishers to take the risk of paying the printer and binder, how blithely would they invest in the necessary postage stamps and send their lyrics, elegies and epics to one of the following half-gods who sit on the slopes of the Toronto Parnassus and settle the fates of unpublished poets—Charles Musson, Lorne Pierce, Hugh Eayrs and John McClelland. These are the arbiters of destiny, as far as Canadian poets are concerned; according to their nod the sons and daughters of Apollo have the joy of seeing themselves in print or sadly strum their harps, bemoaning the fact that Toronto publishers are slow to recognize native genius. But let them not entertain such a harsh opinion of the above mentioned instruments of fate. The fact is that these Toronto servants of the Muses let themselves go several years ago, and, feeling that the time was ripe for a new appreciation of Canadian-made verse they indulged in a perfect carnival of publication, to the great joy of the poets so honored, to the surprise of literary critics, and, I might also add, to their own financial loss. So once more as Christmas drags on apace, the Canadian public will look in vain for a large assortment of verse by our national bards.

EAGER FOOTSTEPS

This season Mr. Musson has seen fit to publish in beautiful style a slender volume entitled "Eager Footsteps," by Anne Elizabeth Wilson. This poet was born in old Kentucky but she has lived so long in Toronto that we may begin to call her a Canadian. At any rate she has made these poems in the land of her adoption, for I cannot find one reference to the blue grass of old Kentucky; she has evidently forgotten the waving corn and the flowering tobacco of her native state. On the other hand she does not compare Toronto Harbor with the Bay of Naples; she says nothing about the lilacs of Rosedale or the sluggish current of the Don. In fact there is nothing distinctively Canadian in any of her verse. The only country she mentions is Egypt and she introduces the land of the pyramids in order to bring to our pleased attention the mummy of a sacred Tom Cat. Instead of writing glowing lyrics about Toronto Bay, the St. Lawrence River and the Aurora Borealis, Miss Wilson feels that if she would have her songs endure she must build on the human heart. And, much as I enjoy Canadian color in a book of native verse, I think she is right. Her poems are good because at bottom they are a criticism of life. She voices human emotion and she does so in such clear style and with such musical charm that she appeals to everyone not dead to sentiment. For example, listen to this delightful little lyric:

The Gift

One gift I had when I was born
Into this world of sorrow,
I've always had enough of it
And never had to borrow.
I've even had my share of it
If I should die to-morrow

Though I came in gray November
I got happiness some way.
My birthstone was a topaz
And Thanksgiving was my day.
I've never had to ask a soul
For gladness great or small,
There always were a thousand laughters
At my beck and call.
I've never had a worry
About happiness at all.

Here is another very short poem but it is an original interpretation of the material instinct:

Missed

The mother-arms are born, not made;
The mother-flame burns bright unfed,
And there's a sweet place hollowed out
Somewhere, for every little head
The mother-ters are lived, not shed,
When little heads go otherwhere,
And little heads who miss that place
Can never know what waited there.

POET OF LONDON, ONT.

I pass on to the next volume, "White Winds of Dawn," by Frances Beatrice Taylor (McClelland and Stewart, Toronto). For some years Miss Taylor has been editor of the Women's Department of The London Free Press. She has been a constant contributor to various Canadian journals and has won prizes for her verse in national competitions. Although Miss Taylor has given us a collection of verse at least three times as extensive as Miss Wilson's, her poems do not seem to me to have the same freshness and originality. She has, however, an undeniable musical gift and the concrete touch without which poetry is worthless. As far as the subject matter goes, she also has written much that appeals to the emotions. Not a few of her poems are religious in nature and several were evidently written during the war. I choose as an example of Miss Taylor's best work one of the latter:

All Hallow's Eve

I saw a white ship on the sea,
A white star opening in the sky,
And in the shadows, mistily,
My comrades passed me by.

Pale as white moths before a flame,
Soft as the first faint steps of dawn
Out of the dark of night they came,
Into the dark have gone.

I saw a red rose in the sky,
A red rose fading on the sea,
When not a rose remained to die,
They came and spoke with me.

They laid still kisses on my face,
Their hands within my hands they set—
I know that in their dwelling-place
They do not quite forget.

POEMS OF YESTERDAY

As the title indicates, "Poems of Yesterday" (The Ryerson Press, Toronto) were written by Alexander W. Crawford a good many years ago. Dr. Crawford, who is Professor of English in the University of Manitoba, tells us in the beautiful little dedication of this volume to his wife that this collection of verses is brought to her as a tribute from yesterday. "They owe their existence," he says, "to experiences and to conditions of life and hope and faith which still persist, and in which you still have a part. The few that have heretofore appeared in print are gathered together and are now published with the others that here make their belated appearance—all alike dedicated to you." In this tastefully printed volume there are twenty-two poems, most of them showing the author's deep love of nature. It is in the sonnets to Shakespeare, Tennyson, Wesley and Plato that we find the best work of this academic versifier. In my opinion the best of these poems records Professor Crawford's reverence for Plato. In spite of the nature of the subject and the use of terms like "real" and "ideas," which must be understood in their Platonic significance, the thought in this compact poem is crystal clear and it is instinct with sincere feeling:

Plato

Divinely inspired Plato, thy great name
Stirs up within me all that is most grand
And lifts my spirit till I seem to stand
Where I can hear the Heavens' loud acclaim;
A holy tremor shudders through my frame,
And I seem even to gaze on that fair land;
But, as I, reckless, stretch my eager hand,
The real escapes me, like the ambient flame.

But thy free spirit walks with nimble feet
Through all the avenues of mind and soul,
Treading the realms of immortality,
Where thy ideas are with life replete,
And comprehending all as one vast whole
From thought's great throne, to all eternity.

SOME FREE VERSE POEMS

Although she does not despise rhyme altogether, Louise Morey Bowman, in her new volume, "Dream Tapestries" (The Macmillan Co., Toronto), likes best of all to write in free verse and, like many other free verse writers, she luxuriates in symbolism. I suppose this gives pleasure to her but I am sure that it puzzles the reader. It may be due to my own stupidity, but I must confess that I could not quite make out the meaning of her first poem "Hyacinth." I lost myself in her second poem, "Enchanted Wood," but after I got out of the maze I became quite cheerful when I saw the title of the third poem, "Green Apples." I felt sure she could not wrap up green apples in a paper bag of symbolism; but she did. In spite of Adam and Eve and the snake and the little green apple, my mind fell foul of "the little gray wraith." Mrs. Bowman's green apples gave me an intellectual pain, but when I came to her "Oranges," the next poem in her book, I understood every word of it and cheerfully affirm that it is a poem so full of color and imagination that it can be read with delight by every reader. I have not space to quote this poem, so I pass on to praise Mrs. Bowman's "Cinquains" and the tiny little poems which she has written in the style of the Japanese Hokku. Here is a sample quintain:

City Child's Easter

Fragrance
Of Hot Cross Buns:
Pots of white lilies: sunshine: magic eggs:
New skipping-ropes—but old, old winds
Of Faith.

(1)
The loon's weird laughter
Holds Indian devilry,
Long, long forgotten.

(2)
The sugar maples . . .
Benevolent goddesses
Who offer honey.

(3)
Fast the new trails lead
From wilderness to city!
Years pass . . . Canada!

In spite of my criticism of the cryptic character of some of Mrs. Bowman's poems, it is in my opinion the most important volume of Canadian verse this season. Of many poems which I should like to quote, I choose in conclusion the following as an example of how the poet can invest a commonplace object with new interest:

The Post Box

There is something very wonderful
In the posting of a letter—
So few acts have the clarity of this.
A clear-cut, forceful and far-reaching act
Of pain or bliss,
So it may be:
Irrevocable in the subtlest way—
To-day—
You see
The post box flashes red
A sign and seal of dominating law
Through April green, or hard and glittering white
Of Winter snow.
One may have vacillated day and night,
Longing to end the turmoil, stress and strain,
Questioning what is best or wise or right—
And then post-box gleams red!
Cutting clean through the world of indecision
Like a shout
Of triumph!
Then a soft flat thud—
Like tiny echo floating out
From a beyond of peace.

The letter falls—
Decisive act, prisoned in four red walls.

HALIBUT TO BE WELL PROTECTED

Seattle, Nov. 21.—An exhaustive research into the lives of halibut along the western coast of the United States and Canada is to be conducted by W. F. Thompson, international fish culture expert and former director of the biological laboratories for the California Fish and Game Commission, it was announced here yesterday by the International Fisheries Commission, organized to preserve halibut in the North Pacific Ocean.

The best methods of preserving halibut beds and the most effective time for closed seasons are to be decided on from data collected by Mr. Thompson, said J. P. Babcock, chairman of the Canadian delegation to the commission.

Mr. Thompson recently completed a three-year research on fish culture for California. Previously he was connected with the British Columbia fisheries at Ottawa.

Henry O'Malley, United States Commissioner of Fisheries, and Miller Freeman, publisher of The Pacific Fisherman of Seattle have been appointed by President Coolidge as the two members for the United States on the International Fisheries Commission for the preservation of the halibut in the North Pacific Ocean.

VICTORIA'S CHIEF CONSTABLE

Few men have had a more active career than John Fry, Chief of Police. Born in Somerset, England, in 1872, Chief Fry took his baptism of gunfire in the ranks of the Royal Marine Artillery, serving five and a half years in naval gunnery, enlisting at the age of twenty at Aberdeen, Scotland.

He served as gunner on many ships of His Majesty's Navy, including the Centurion, the Colossus, the Comus, the Royal Arthur, and the Imperieuse. It was on the latter man-o'-war that he came to Esquimalt when that port was an Imperial Naval base. He took an honorable discharge at the age of twentysix.

In 1901 John Fry enlisted in the 2nd Canadian Mounted Rifles and embarked for South Africa with the Canadian contingent. As Private John Fry he won the Queen's medal with bars for the Transvaal, Cape Colony, and S.A. 1902. At Hart's River the old naval training broke out and Private Fry saved a gun from capture, defending it with the aid of a Kaffir crew after the gun's crew had been wiped out.

For this act he was mentioned, and at once seconded to the Royal Horse Artillery as Number One on a gun in "U" battery in that famous unit. He served in this capacity to the end of the war and marched through the streets of Pretoria in the Canadian contingent.

It was a ragged array that Canadian unit in the line of march, as they marched with the toes out of their shoes, and the elbows out of their tunics, straight from the veldt. Other units had been re-supplied with new uniforms, but Canada's sons marched in the clothes in which they had fought, and were accorded a re-doubled ovation on that account.

John Fry joined the Victoria police force twenty-two years ago, on February 14 of that year. He established a reputation for never losing a man, and he dispensed with the baton, much in use in those days. In 1914 he was promoted sergeant, and in April, 1921, took over the reigns of office as Chief of Police.

His friends delight to tell how Chief Fry was instrumental in averting a $500,000 payroll robbery at Nanaimo; how he walked, unwarned, to the arrest of a Chinese murder suspect in a long dispute; and many other high lights in his personal record, but the Chief once belonged to the silent service, and he has not lost the habit.

MISTER SERGEANT-AT-ARMS

Being Some Gloomy Reflections on the Awful Fate That Would Befall the Legislature Without Its Official Guardian

Two stout ladies, whose ample backs effectively hid the proceedings from all the spectators behind them, were watching the Legislature writhing through that mysterious and awful rite known as the Debate on the Speech from the Throne the other day. After satisfactorily disposing of most of the members and carefully pigeon-holding them as nice, fairly nice and impossible, they came at last to a tall figure with a white beard, a frock coat and a certain lingering atmosphere of another and less vulgar age.

No, it couldn't be the Premier. The stout ladies agreed on that point. The white beard had the Oliverian twist but the well-rounded vest that ornaments the forefront of British Columbia's Government was missing.

"No, it can't be the Premier, my dear," said the fatter of the two short ladies.

"No, I suppose not. No, it couldn't possibly be the Premier," said the less stout of the stout ladies.

"Nor Mr. Manson for he hasn't got a beard."

"No, nor Mr. Manson either. He's big and fat and wobbly, isn't he?"

"Yes, fat and wobbly. No, it's not Mr. Manson."

"Then maybe it's that man Major Burde."

"Oh, no, not Major Burde. Oh, dear no. Major Burde, I'm told, is a little short man with gold teeth and a red mustache."

"Then who in the world is it?"

"Some distinguished visitor, maybe?"

"Yes, maybe. Some foreign diplomat, perhaps?"

"And such dignity, my dear, such poise!"

"Ah, yes, such savoir faire, as it were."

"Quite. A man of distinction obviously. So unlike our politicians, poor things."

"Yes, so unlike our politicians—poor things."

And meantime old Henry Hearns, the veteran Sergeant-at-Arms of the British Columbia Legislature, ignorant of all the nice things that were being said about him in the gallery where ladies sit, proceeded quietly with his job of looking after Mr. Speaker and the Mace, his sacred charges.

AN OLD RELIC

A number of people who know more about the Legislature than the two ladies find in Mr. Hearns a lone blossom of other days, struggling valiantly in the back alley of modern politics—a solitary survivor of the old order strangely out of place in this degenerate age, whose politicians wear spats and long cigarette holders and talk about beer by the glass. A certain old world fragrance that suggests enormous top-heavy top hats, long, flowing tail coats, bristling side whiskers, pistols for two in defence of a lady's honor and all that sort of thing, clusters about the Sergeant-at-Arms' well-groomed figure.

He wears his frock coat with a Gladstonian dignity which young Members of Parliament, sporting their first tails, try in vain to imitate. Capt. Ian Mackenzie, for instance, turns up at functions such as the opening of the House like the hand-picked product of a dozen tailor shops; but the sublime poise of the Sergeant-at-Arms is missing. Ah, that is a perfection which you cannot attain under twenty years of active politics.

Not a few members and others without the sacred circle call Mr. Speaker Buckham by his first name. Indeed, before the black robes of office were fastened securely about his substantial figure, the quaint and useless three-cornered hat perched precariously on his head and the skin-tight white gloves dragged upon his hands, Mr. Speaker was just good old Jack to Liberals, Conservatives and the outcasts of the scanty Independent benches. But while you might call Mr. Speaker Buckham by his first name you would certainly not under any circumstances call the Sergeant-at-Arms by his. That would not be discrespect—it would be sacrilege. It always has been and always will be "Mister" Hearns from the Premier downwards.

A SILENT PRESENCE

Even when he is sitting at his desk away down by the bar of the House, with his white gloves folded across his vest and his eyes closed upon the bickerings and back-bitings of the politicians before him—not sleeping, of course, but seeking quiet repose from the vulgarity of the modern world—even then Mr. Hearns maintains the elegance of another day. Without his silent presence the House would seem to lack something. It would become so hopelessly modern that we positively couldn't endure it.

And what would happen if Mr. Hearns weren't here to nurse the Mace? The long bar of brass, with the peculiar sparkle that is supposed to look like gold and doesn't, is peculiarly Mr. Hearns's property. He handles it with tender sympathy as he places it just so on its red velvet cushion—with a kind of paternal affection that robs the House, for a moment at least, of some of its hopeless sophistication. If Mr. Hearns didn't lay the Mace on the table when the Speaker is in his chair and remove it and then hide it away when the Speaker decamps, Heaven knows what would happen to the public life of British Columbia.

And one shudders to think, too, of the plight of Mr. Speaker himself without the support of his official body guard. How would he like to walk down the corridors of an afternoon, with his black robes trailing dismally in the wind and his three-cornered hat perched cornerwise and precariously on the top of his head, without Mr. Hearns in front with the Mace on his shoulder and all the marks of wisdom, statesmanship and every other virtue peculiar to our politics plainly visible on his face? How would the Speaker endure that daily ordeal, indeed, without Mr. Hearns to share it?

The servant of the Legislature is Mr. Hearns and the most inspiring figure in it.

Mr. Hearns has not yet been called upon to exercise his ancient and honorable duty of throwing a refractory Member out of the House on his honorable ear. And it is not likely that he will ever be asked to assist any honorable Member to the corridor by this ancient and honorable route. Indeed, even if the incorrigible Major Burde himself became so mischievous that Mr. Speaker Buckham had to suggest that he be taken elsewhere, it is probable that the incorrigible Major Burde himself, surveying Mr. Hearns' unruffled, old-world dignity, would cease being incorrigible for once in his life and say: "All right, Mr. Hearns, sir, I'll go quietly."—B.H.

ON TEN-MILE POINT

Houses Old and New; Familiar Faces in Unexpected Places; The Mirror of the Air

By ROBERT CONNELL

WHAT'S IN A NAME?

Place names are always subjects of controversy, I suppose, in countries of changing population. The more recent arrivals are dissatisfied with the appellations of the earlier-comers, and often by sheer force of numbers succeed in displacing the old names. Sometimes the original one is too plain and homely, even grotesque, in the eyes and ears of those who have no tradition or historice sense. Sometimes again there is a desire to commemorate a friend or benefactor. To this latter cause are due some of our local changes, as "Cedar Hill" to "Mount Douglas." The weight of the official Geographic Board counts for much. Thus the old "Point No Point" has been altered to "Glacier Point," sacrificing a simple and expressive mariners' term to an artificial geological one. Not always is the attempt to change an established name successful, and so in spite of the Government topographers, "Ten-Mile Point" has not yet succumbed to "Cadboro Point." Its appropriateness resides in its more or less accurate assertion of the distance between it and Victoria Harbor, ten nautical miles. At the same time the map name of "Cadboro Point," with the accepted one of the bay, has an interesting origin as told in Capt. Walbran's "Place Names." In 1842 the Hudson's Bay Company's brigantine "Cadboro" sailed into Victoria Harbor then known as Camosun Canal, the latter word evidently taken from the similar Spanish word and equivalent to our "channel." Those early settlers were not likely to fall into the error of describing the harbor of Victoria in the terms used in the B.C. section of our latest school geography. The "Cadboro" was only fifty-six feet long and of tonnage seventy-two, yet she had weathered the Horn fifteen years previously. To her belongs the honor of being the first vessel to enter the harbor of Victoria, as she was later the first to enter the Fraser. Capt. Walbran says: "When she took her place in the coast trade with a picked crew of thirty-five men, she was the pride of the Pacific." In 1862 she was wrecked off Port Angeles.

HOMES OF MEN AND BIRDS

From the road between Cadboro and Telegraph Bays I turned sharply to the right, and keeping by the Coast followed the line of homes, permanent and Summer, which here border the sea. The light forest has made the work of clearing a space for a habitation easy, and bungalows and cottages are perched on the gently shelving slopes with the beautiful waters of Cadboro Bay below. At one point on the road, a well-traveled and, at least seasonally, much-used one, I found several notices concerning the privacy of the property through which, it would seem, it runs, together with a statement that permission was liable to be withdrawn at any time. It would be a good thing to take steps that the roadway be conserved for the public, for the only alternative is the blasting out of more rock, our great expense in roadmaking. There are still all along here pleasant open places where one may look down from the gray rocks upon the clear waters or gaze over their surface at the flocks of sea fowl either engaged in fishing or lazily dozing, head buried in feathers. Small oaks, a few noble firs of spreading habit, scattered arbutus, are the chief denizens of these opener spaces which often extend back some little distance from the shore and which may at some earlier date have been cleared of denser wood. At any rate I ran across a small and roofless hut of stone which might have been met with in some secluded glen of the Irish, Welsh or Scottish hills. Certainly at first glance it was difficult to realize that it was on Ten Mile Point and in our New West. Beyond the beginning the illusion could not go for it was too evidently no place of very long ago erection. It served to illustrate however how much we miss the signs of the past among our recent things and now instantly we respond to the traces of the human. Speaking of empty buildings, I was struck with the number of birds' nests revealed by the falling of the leaves. They stand out stark and bare against the sky, and look just as lonely as the deserted houses of us human beings. Of course, it is true that some birds use their nests again, but even that knowledge doesn't take away the pathos of the little buildings of twigs and moss, hair and wool, that tell of the mingled joys and anxieties of the parents' domestic life. What a tale might weave itself about the tiny nest of a humming bird! And it would not be necessary, either, to attribute to the builders human feelings; only to keep to the truth of fact as it is disclosed in the birds' activities.

I MEET A FRIEND

Everyone who has gone away from home to a strange place for a time will have experienced, either positively or negatively, the joy that attends the sight of a familiar face. In a city like San Francisco, for example, to see on the street the face of one you knew even very slightly in Victoria is like a bit of Paradise when you are feeling lonely and just a little homesick for the little city on the Straits. Now a naturalist has something of the same pleasure when in an unexpected place he comes across a familiar bird or plant or what not. The more unlikely the meeting the greater the delight when it happens. Imagine then my pleased surprise when on the rocky edge of the headland I met my old friend of the hills to the north and of the southwest coast benches, Pinus monticola, the Mountain-dwelling Pine. Blue of foliage, five needles to a bunch, peculiarly fragrant when broken, the tree was some twenty feet in height, with a smooth green-gray bark. Nearby were a number of striking scrub pines, grouped together as an artist would love to have them, and the contrast between them with their yellowish green bunchy foliage and rough gray bark, and the single graceful stranger was remarkable. The latter was at least fifteen years old to judge by its size, possibly more. It would be interesting to know just how it came to spring up on this bare coastline. As far as I know the nearest specimens of its species are up on the Goldstream watershed.

NEAR THE END OF THE POINT

A pretty little farmhouse near the head of a small bay looks out on the sea near the end of the Point. The rocks have been sheared and faulted and along these lines of weakness the persistent waves are cutting great gaps with walls that retain the slope of the original line of movement. Everywhere there is the same dense tangle of dykes and veins, resembling in large the reticulated surface of marble, but roughened with the weather and, above the reach of the waves, lightly encrusted with minute plant growths. Off the inner side of the Point in the waters of Cadboro Bay lie three small islands, Ellen, Flower and Jemmy Jones, the last the largest and nearest to Baynes Channel which separated the headland from the Chatham Islands group. I am told it owes its name to its occupation at one time by a recluse who doubtless required an island for the maintenance of his individuality in face of modern civilization. Islands such as these are still in course of formation along our coasts, as the sea slowly eats away the surface covering of glacial deposits, leaving the projecting rocks surrounded by the waves. At one time, quite recent geologically speaking, even the Chatham group was connected with Vancouver Island by the great beds of sand and clay which are displayed in section at the south end of James Island as well as on our own coasts.

A NATURAL MIRROR

The sea was calm and the thousands of ducks and divers gave it a speckled effect, broken by the occasional flight of the more restless birds as they sought a fresh fishing place or were disturbed by their neighbors. The heavy flight of the cormorant when alarmed is always interesting. Starting is a matter of some difficulty and it takes a few seconds before the bird gets actually under way. Then its motion is rapid enough. The scoter is another heavy flier, unwilling to take to the wing if flight can be avoided. Looking away across the wild fowl the distant points and islands could be seen reflected, it would seem, in the mirror of the sea. A moment's consideration showed, however, that this was not the case. Calm as the water was it not mirror-like. The reflections were those of a mirage, and in some directions the phenomenon of "looming" could be seen. A mirage is caused by the contact of two layers of air of unequal temperature. The more or less regular plane along which this contact takes place acts as a natural looking-glass, and, as in our artificial ones, what is seen therein depends upon the position of the looker. If one's position is below this plane objects are seen in it reversed, a phenomenon sometimes seen in the Straits and a very curious one. I watched for sometime one day the perfect inverted image of one of our local passenger steamers crossing to the American side. When, however, as is perhaps more frequently the case, the plane is below our level and near the surface of the water the ordinary type of reflection appears, and were it not for the variableness of the image produced and its wavering movement it might easily be mistaken for a common water reflection. It is doubtless due to the distortion of the plane between the air layers, like the grotesque convex and concave mirrors once favored by enterprising advertisers (my own earliest recollection of the name of Lipton is connected therewith,) that we have the queer effect of "looming." At Innisfail, Alberta, the coming of a "chinook" used to be heralded by the looming of a distant railway siding ordinarily concealed by a low spur of Antler Hill. Thus the arrival of the warm air from the Pacific was marked at its point of contact with our colder air by the formation of a natural mirror. Returning, I saw the mirage best of all from the shore of Cadboro Bay. Just to the right of Ten Mile Point was an expanse of dark blue in which the forms of the birds flying were plainly reflected. Occasionally with a movement of the air the reflections would vanish completely and as suddenly reappear. Further to the right the blue air disappeared in a narrow streak below which could be seen the distant horizon of the sea. The temperature of the air on this particular day was lower than that of the sea, and the air near its surface being thus warmer than that above, the necessary conditions for the phenomenon were produced.

AUTOMOBILE NEWS

GOOD BREAKS MEAN FEWER ACCIDENTS STATISTICS PROVE

Importance of Dependable Brakes is Emphasized by Authorities

Comparative accident statistics show a decline in the number of traffic fatalities in those cities where automobile brakes have been tested and adjusted, according to reports received from safety councils, motor clubs and traffic officials participating in the National Brake Inspection Movement in the United States.

This country-wide campaign, which is designed to impress upon motorists the importance of having the control apparatus of their automobiles examined regularly by competent mechanics, is being supported by the National Safety Council, American Automobile Association and other organizations interested in reducing the number of fatalities, thus conserving life and property.

There are some cities, however, in which brakes have not been tested, and in those communities the accident statistics are said to show no encouraging decrease. Brakes have not been examined in some places because the state registrars of motor vehicles, police commissioners and traffic authorities have not had sufficient men to handle the work. In several states legislation has been enacted recently authorizing the appointment of additional inspectors to test automobile brakes, examine headlights, steering gear and other equipment.

Motorists in more than 300 cities, towns and villages have had their automobile brakes officially examined during the last two years. In some communities car drivers had their brakes adjusted or equalized, after being examined, and then returned to the brake clinics for a new inspection to make sure that the work had been properly done. In Denver, Colo., five motorists went through the tests four times.

While brake inspection campaigns have been conducted in New York, Detroit, Boston and other cities, there are still several large municipalities that have yet to launch drives to safeguard both pedestrians and motorists, both in United States and Canada.

IS HEAD OF BIG ACCESSORY FIRM

GEORGE WEILER

has one of the best automobile equipment houses in the city and his firm, for service, has gained a reputation for its work which is esteemed highly in this city.

WONDER ROAD—The Pacific Highway, 1,800 miles from Vancouver to San Diego, is a new wonder road running between the mountains and the sea. Where the highway skirts English Bay, Vancouver.

U.S. Exports Huge Amounts of Rubber

Rubber products shipped from the United States for the first nine months of the present year reached figures of $30,248,084, and exceeded totals for the corresponding period of 1923 by $545,331, according to the Rubber Division of the Department of Commerce. With September registering exports valued at $3,292,441, as compared with $2,623,209 for the same month last year, and with shipments proceeding more steadily this year than last, when the closing months witnessed a severe contraction in exports, it is safe to assume that 1924 total shipments will be well above those for 1923.

Tire exports in September numbered 85,095 casings, 59,694 inner tubes and 7,311 solids, as compared with 109,584 casings, 101,781 tubes, and 9,172 solids in August, a decline mostly due to normal seasonal trends. The average value of casings was $13.85 as compared to $12.57 in August and $12.92 in July, establishing a record high monthly unit value for 1924.

Vegetarian's Husband (timidly)—Do you know, my dear, I really think we ought to have a bit of meat once in a while. Three times last night I caught myself whinnying!

USE A WRENCH

Pliers should not be used on the lead heads of the terminal nuts of the battery; use a wrench. Pliers only result in a "chewing up" of the nut, which, besides being unsightly, makes it harder to remove. A wrench will cause a tighter fit between the taper plug and the terminal.

GOES SIDEWAYS

A new type of automobile designed in England and now under process of experiment, can be steered crabwise across the road, cross a ditch at fifteen miles an hour, climb an eight-inch curb and turn in a circle of twenty feet diameter. The car has a four-wheel steering system, which can be engaged at the will of the driver.

COSTS A LITTLE

Government experts have decided that the total cost for running a car averages seven cents a mile. This includes original cost as well as upkeep. Look at your speedometer total, figure and see if you are in the running.

PLENTY OF COLOR

There are 50,000 readily discernible and legible color combinations available for auto license plates. The police have a fancy for orange and black, and this combination has been adopted in several places.

OPEN MEETING OF AUTOMOBILE CLUB ON LEGISLATION

Attorney-General Will Address Club on Friday Evening Next

On Friday evening next at 8 o'clock an open meeting of the Victoria Branch of the Automobile Club of British Columbia will be held in the Empress Hotel. All motorists are cordially invited to the meeting whether members of the club or not, and in view of the importance of the matters to be discussed it is expected that there will be a large attendance.

The club is holding this as an open meeting in order that all motorists may have the opportunity of first-hand information on the new legislation, regulating motor traffic and become thoroughly acquainted with all details.

The Hon. A. M. Manson, Attorney-General, will address the gathering on the new motor legislation, and will explain fully the reason for and the working of the licensing of drivers. After Mr. Manson's address there will be an open discussion on the matter, and any questions that motorists may wish to ask will be answered.

Col. A. W. R. Wilby, president of the Victoria branch, will occupy the chair and addresses will be delivered by F. G. T. Lucas, President A.B.C., G. E. Houser, chairman of the legislative committee, and F. J. Elkins, manager of the club.

"Father, I have found my true vocation at last! I don't want to be a business man; I want to be a musician."

"All right, my boy, only don't ever dare to come and play in front of my house."

"You are always talking economy to the public."

"I must take somebody into my confidence," answered the M.P. "It's no use talking economy to my family."

When Remitting Send a DOMINION EXPRESS MONEY ORDER For Sale at C.P.R. STATIONS DOMINION EXPRESS AGENCIES

DRIVE YOURSELF PHONE 1

Important Announcement!

We will do your welding and guarantee you a nice, clean, perfect job.

G. B. Murdie & Co.
1219 Wharf St.
Victoria, B.C.
Phone 3925

ACCURACY FIRST LAST ALWAYS

Engineers and Machinists

AUTOMOBILE DIRECTORY

ACCESSORIES

Phones 659-669 1000 Douglas
Victoria's Modern Service Station
Automobile Accessories
Tires, Storage Batteries
Weiler Auto Supply House

Automotive Equipment House
ACCESSORIES
Shell Gasoline, Oils, Tires, Battery Charging, Vulcanizing
758 Yates (Opposite Dominion Hotel) Phone 394

DEALERS

THOMAS PLIMLEY Ltd.
Broughton Street Phone 697
Distributors
Chrysler, Overland, Maxwell and Willys-Knight Motor Cars

Revercomb Motor Ltd.
FORD DEALERS
925 Yates Street Phone 270
Open Evening

4900 PHONES 4911
Sales Ford Service
National Motor Co. Ltd.
831 YATES STREET

TAIT & MACRAE
Distributors
OAKLAND CAR
933 Yates Street Phone 1693

HUDSON SUPER SIX AND ESSEX MOTOR CARS
A. W. CARTER
Dealer 615 Courtney Street
Phone 846

JAMESON MOTOR Ltd.
Vancouver Island Distributor
STUDEBAKER MOTOR CARS
SALES SERVICE
740 Broughton Phone 2248

BEGG MOTOR Co. Ltd.
935 View Street Phone 2058
Distributors
NASH, CHEVROLET AND CADILLAC

A. E. Humphries Motors, Ltd.
Dealers for Vancouver Island in
DODGE BROTHERS MOTOR CARS
Cor. View and Vancouver Streets
Victoria, B.C.
Phone 479

AUTO PAINTING

Motors and Motor Boats
Repairs of all kinds attended to by Experts in this line.
Marine Ways
B. FOSTER 419 Bay Street Phone 1828

AUTO TOPS

SANDER'S
Auto Tops—Repairs
928 Johnson St. Phone 4983

Auto Tops
YES
LET GEORGE DO IT
931 View Street

ELECTRICIANS

Automobile Electricians
"Exide Batteries"
IMPROVE YOUR LIGHT
yet conform with the law.
Flat Light Reflectors
will do this.
HARRY F. DAVIS
921 Gordon Street
Phones—Day, 418; Night, 619CL

GARAGE AND REPAIRS

CROWTHER BURLEY
933 Yates Street Phone 2486
EXPERT AUTO REPAIRER
We Guarantee Our Work

DAVE ATKINSON GARAGE
Cor. of Vancouver and Collinson Sts.
Phone 263
AUTO REPAIRS

Found at Rennieservice Garage
A reliable place to Buy, Sell or Exchange your Car, Truck, Trailer or any article connected with the trade.
Rennie Pays Cash for Cars and Sells Them on Easy Terms.
RENNIESERVICE GARAGE
1717 Cook Street Phone 4548
"It Pays to See Rennie."

THE STAR GARAGE
View and Vancouver—Phone 5773
Expert Welding, Brazing, Radiator and all Auto Repairs.
E. HILL J. WITTY
USED CARS AND USED PARTS

E. V. WILLIAMS
AUTO REPAIR SHOP
Phone 228 720 View St.
Best of Auto and Truck Repairs

When Windshield Wiper and Non-Skid Chains Make Driving Safer

To secure clear vision in wet and snowy weather, some kind of windshield wiper is necessary. You have your choice of three different kinds of wipers; those operated by hand, by electricity and by the suction of the engine. The mechanical type of wiper is now standard equipment on a large number of cars and if you have not one of these useful accessories fitted to your car, you will find it is a good thing to install. The hand wiper is all right for a light shower, but when you are driving in very wet weather or when it is snowing, you have to use the hand wiper every 20 or 30 yards to keep the windshield clean. The mechanical wiper can be set to operate fast or slow and without any attention on the driver's part and will keep the windshield clean under any weather conditions. Many accidents occur every year on account of blurred windshields that made it impossible for the driver to see clearly. Fit a wiper before the wet weather sets in and make driving safer for yourself and other users of the road.

If you do not have a windshield wiper and do not intend to fit one, you can keep the glass fairly clear by rubbing with a mixture of half alcohol and glycerine. Shake up the mixture thoroughly and apply with a cloth. The effect of this mixture is to cause the water to spread or flatten out and run down the glass and prevent it forming in large globules. There are a number of special cloths and prepared mixtures that can be bought in any accessory store that are also very good. The effect of these mixtures only lasts for a short time and usually just when you need them most they are not available. The wisest thing to do is to fit a good mechanical wiper then you will be sure of a clean windshield as long as you have your car.

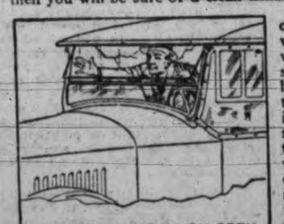

BE CAREFUL HOW YOU OPEN WINDSHIELD IN COLD WEATHER

Be very careful when opening or closing the windshield during cold weather. The cold makes the glass very brittle and if you pull out one side more than the other you are liable to crack the glass. Last winter the writer got caught while driving in a snow storm with a car that was not fitted with a good wiper and had to open up the windshield to get a view of the road ahead. One side of the frame of the windshield stuck a little and the next thing I heard was "crack," and a perfectly good windshield glass was cracked. Remember this tip if you have to open up the windshield in cold weather and it may save you the price of a new glass.

Nothing looks worse about a car than rusty parts on the body or fenders. Sometimes the enamel chips off and leaves the metal bare and unless these bare spots are painted, they rust. Before the wet, muddy weather arrives, take a can of enamel and go round and paint all bare spots. Before applying the enamel remove the rust by rubbing with a piece of sandpaper. Use a very small brush and apply the enamel only on the bare part. If you paint the edges where the enamel is quite good, you will leave a large prominent mark that will be very noticeable.

REMOVE RUST FROM BARE SPOTS THEN TOUCH UP WITH ENAMEL

When the roads are covered with ice driving is dangerous unless the rear wheels are fitted with non-skid chains. If you still have the chains you used last year, take them out and examine the links. You will probably find that some of the cross links are worn thin. In this case all that is necessary to put the chains in good condition is a few new cross link sections.

Do not fit chains too tightly o rthey will cut the tread of the tire. They should be fitted loose enough to allow the links to work around the tire. It is very bad practice to wire the sides of the chains to a spoke in the wheel, yet a number of drivers do this under the impression that the chains act better when fastened in this way. Fit your chains loosely and you will find that they act better than when they are tight and will not damage the treads of the tires.

Copyrighted 1924 by the S. N. L. Technical Syndicate.

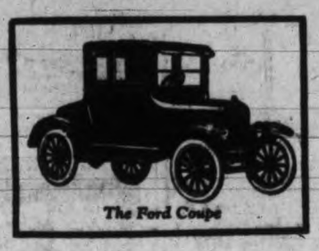

The Ford Coupe

Wear and Tear

Twenty years of usage under every condition of the climate and road has established beyond question or argument one great outstanding feature of Ford superiority—strength.

In winter driving, no feature is more important, strength to withstand the strains of heavy driving in drifted snow and on rutted roads, strength to resist the wear and tear of many gear changes and sudden brakings in congested traffic, strength to defy the daily gruelling month after month, year in year out, to endure where other mechanisms fail.

There is no substitute for strength in a car. Too much depends upon it. The Ford's resistance to wear and tear has become a tradition.

Ford

CARS TRUCKS · TRACTORS

Cash Prizes

GIRLS AND BOYS

Give Something for the Car This Christmas

Win One of These Prizes and Buy Daddy or Mother a Real Useful Present

ARRANGE these Automobile Accessories shown in this advertisement, by number, in the order that you consider to be their usefulness or importance. Write the numbers in the order you select on a sheet of paper, giving your name, age and address. Give numbers only. When you have done this, bring or mail to the address below. The competition will be decided as follows: When all entries have been received the judges will arrange the numbers according to the popularity of the various accessories, as voted by the competitors.

The first prize will be adarded to the one coming nearest to this arrangement, the second to the next, and so on.

FIRST PRIZE.....$7.50
SECOND PRIZE.....$5.00
THIRD PRIZE.....$2.50
And Seven Prizes of $1.00 Each.

RULES

Only boys and girls under fifteen years of age may compete. Only one entry allowed each competitor.

Figures must be clear and distinct.

All entries must be marked "Auto Competition," and must be in our hands not later than Wednesday, December 10.

In a case of a tie the competitor having the most numbers correct in the higher positions will be judged the winner. Our decision must be accepted as final.

Thomas Plimley, Ltd.

Automobiles and Accessories

Broughton Street Phone 697 Victoria, B.C.

Vancouver Chinese Arrested in Calgary

Calgary, Nov. 22.—Peter Gong, alias Young Geng, a Chinaman, said to be one of the heads of the Vancouver dope ring, was arrested by city police here yesterday on a telegraphic warrant from the British Columbia provincial police. With the Chinaman was a white woman, Maxine Johnston, alias Maxine Townsend, and she is being held on a nominal charge of vagrancy pending the arrival of police officers from British Columbia.

P.T.A. Elects Officers.—At the last monthly meeting of the Oakland Parent-Teacher Association the annual election of officers was held as follows: President, Mr. J. G. Johnston; first vice-president, Mr. R. McInnes; second vice-president, Mr. G. A. Brooks; secretary-treasurer, Mr. G. H. Price; executive committee, Mrs. Fraser, Miss Smethurst, Miss Eastman, Mr. Endeau, Mr. Smith and Mr. Knott; social committee, Mrs. McInnes; convener, Mrs. Endeau, Mrs. Headd, Mrs. Wallace, Mrs. Brooks, Mr. Green and Mr. Barm.

Don't Delay Traffic

Get Away Quickly
Have More Power

Increase Your Mileage
Start Easy

Make Driving a Pleasure

Equip Your Car With a New

Stromberg Carburetor

Built Special for Every Car

LILLIE'S GARAGE
932 Johnson Street

PRINCIPAL OF WESTMINSTER HALL PRESENTS ARGUMENTS IN SUPPORT OF CHURCH BILL

Passing of Bill Will Enable Church to Render Better Service, Will Save $70,000 and Set Forty Men Free to Work in Unoccupied Fields.

Support of the Bill giving the United Churches of Canada property rights in this Province was voiced by D. W. H. Smith before the members of the Private Bills Committee of the Provincial Legislature Thursday in the course of which he presented arguments to show the constitutionality of the Bill and of the action in presenting the Bill.

"The bill," he said, "is the work of the three churches according to their own constitutional procedure. This is a very vital consideration, because it is now a recognized principle that a church which follows its constitutional procedure is entitled to the necessary legislation to hold and control its own property.

RECOGNIZE PRINCIPLE

"I submit that in Scotland as in Canada the right of the churches to constitutionally determine their own action has been regarded as the will of the churches and that the Legislatures have recognized this principle and have granted the necessary legislation. I submit that the claim of the Presbyterian Church Association that the Churches have no right and authority to present their bill or that the courts of these churches do not represent the churches finds no support either in the history of the church in Canada or elsewhere or in the action of the various legislatures.

"The great outstanding fact is that any church reaching a decision by following its procedure makes that decision the will of the church. Further that Parliaments recognize the right and power of churches so acting and that they are entitled to property rights. There are no exceptions to this general principle. The church and not the minority determines what the legislatures have done.

"We pass on to deal with the justification for asking this Legislature to pass this bill.

This bill is the work of the three churches. As the United Church is to be a Dominion wide organization it was deemed necessary to seek incorporation by the Parliament of Canada. This was done and the rights accorded the Scottish Churches in the Imperial Act of 1921 were accorded the United Churches Act in 1924, which declared: 'That nothing in this act contained shall be deemed to limit the independent and exclusive right and power of the United Church to legislate in all matters concerning its doctrine, worship, discipline and government, including therein the right and power from time to time to frame, adopt, alter, change, add to or modify its laws, subordinate standards and formulas and to determine and declare the same or any of them but subject to the conditions and safeguards in that behalf contained in the Basis of Union.' This great charter of the spiritual independence of the Church then goes on to declare that by virtue of its independent and exclusive right and power to legislate in matters mentioned in the next preceding subsection the United Church has the right to unite with any other church or religious denomination without loss of its identity upon such terms as it may find to be consistent with its own standards, etc.' As this is the legislation passed by the Dominion Parliament one would naturally assume that it would be recognized as bearing upon the present application for legislation. I find, however, that in the petition of the Presbyterian Church Association the position is taken that the Church Courts have no constitutional power to ask for the passing of the bill.

CLEAR CUT ISSUE

"I would like to submit to this committee just what has been done to settle this whole question. The anti-unionists took the same position before we approached the Parliament of Canada. They set out their whole legal case in the new famous Statement of Claims when they issued a writ in the Supreme Court of Ontario asking for an injunction to restrain the Presbyterian Union Committee from approaching Parliament. It was a clear cut issue. The minority claimed that the whole procedure of the Unionists in the church courts and notably in the Assembly was illegal. The suit was to settle the point whether the Assembly had the power, whether the church had the power, whether the approach of Parliament was in accordance with the right and power of the church. The action was commenced last January. The members of the Union Committee promptly accepted service. We did all we could to have the case tried but the men who sued us declined to proceed. They let the golden hours pass away, with the result that when the Parliament met the Union Committee approached Parliament, they were received and the bill passed. The failure to try their case has been the subject of much speculation. Why did they not proceed? There is only one satisfactory answer and that is that they did not wish to get the judgment of the courts. The judgment of Chief Justice Beverly Robinson concurred in all the judges still stands and any appeal from Canada to the Privy Council is judged by Canadian law, not by the House of Lords or by the law of other lands. And the judgment of the Privy Council in the 1875 appeal still stands and the famous legislation in the Imperial Parliament stands.

PROPAGANDA

"It seems to the layman in law that the case in the Supreme Court of Ontario was not a serious effort to get a legal decision but a cleverly staged bit of high class propaganda. The thing I wish to point out now is that the claim that this is illegal seems very far fetched when they had the opportunity of getting a judgment at the time it would have meant everything to this case. The same cry is now heard in British Columbia but we in support of this bill claim we are following our constitutional rights to come, that our case is perfectly legal. It is worth noting that every point now being raised against this bill was raised at Ottawa and in the six legislatures dealing with it. In every case the legislatures could find no irregularity, no illegality and no unfairness. The bill is according to the constitution of the churches and that being so the Parliaments took the ground the churches had a right to their legislation and passed the bills.

PROPERTY RIGHTS

"I wish now to make clear just what the bill seeks and why. The Dominion Act incorporates the church and makes provision for certain property rights. The churches have two kinds of property. There is what is known as common property, such as endowments for home and foreign missions, the benevolent funds, colleges and all the work carried on by the churches as corporate bodies. It was necessary to secure Dominion legislation as much of this property is outside the jurisdiction of provincial legislatures. Then there is the local or congregational property which is within the jurisdiction of the provincial legislatures. In order to hold and legally transfer such property it is necessary to secure provincial legislation. Now in connection with property rights I wish to point out some vital considerations:

"That the constitution of the church provides that each congregation has the right and power to determine its own property. The congregation by a majority vote determines the disposition of the property. If the congregation votes to remain in the United Church the property goes with the congregation. If it votes to withdraw and form a new church the property goes with it. This is the constitution of the church It was so in 1875 and has been true in every congregation since. This principle is recognized in the Dominion Act and is a part of this bill. The courts have recognized the right of the church to control its own property and have always confirmed the decision of the church.

"A church is not a fixed, stationary society operating by unchanging rules. It is a living, growing institution, founded by our Lord for doing His will among men. The church was and is to be led by His Spirit and is to go on unto perfection. The Spirit was to lead into all the truth and in this conquest there must be a changing of doctrines and standards of action. The fact that the church is a growing society is of the very essence of its existence. To remain stationary in doctrine is to be fossilized. There can be no stopping until perfection is reached when there shall be no spot nor wrinkle nor any such thing.

TRUSTS AND GIFTS

When trusts or gifts are made to a church the individual has confidence that the church will faithfully carry out his wishes and the church is to be the judge. If he wished to leave it to the courts he would appoint legal executors. As long as the church thinks as the individual there is no difficulty. But if the church moves forward after the man gives the money or after he dies what is to be done.

The anti-unionists declare that if the church vary the doctrine which was accepted when the donor lived it forfeits the trusts ipso facto. This means that in order to legally hold the trusts the church must remain in its thinking just where it was when the man lived. If this is so I venture to say that there is not a church in the world can legally hold its trusts. Every church has varied its doctrinal standards within recent years. The Roman Catholic as recently as 1870 promulgated the Doctrine of Papal Infallibility. Does this mean that that great church has legally lost all her trusts, many of which date from centuries? The churches in Scotland within recent years have restated their beliefs and within a few years will unite. Does that mean that these great churches, the Established and the United Free will legally lose their trusts? Take our colleges. Some of the older of these have large endowments from the past generations. Not one of these believe and teach just what was believed and taught when these gifts were bestowed. If the anti-unionist theory of the sacredness of trust is correct the Presbyterian Church in Canada has forfeited all legal claim to its older trusts, for I am convinced that people to-day do not think and believe as the people of three or four generations ago, nor does the church. If this position is correct the church is reduced to this position, she must either stop thinking or stop accepting trust funds.

MINORITIES

"A minority does not take the place of the church functioning through its courts nor does it possess the rights and powers which belong to the church. They have the right to dissent or to withdraw but not to take the place of the church. This was the position taken by the judges in the famous case in Ontario when Chief Justice Beverly Robinson declared that a minority had no right to the right and power of the church functioning through its supreme courts.

"It was the position taken at Ottawa. The claim of the minority was fully considered but the Parliament decided that the church functioning through its courts was the official, authoritative, legal church and passed the bill of the churches not the amendments of the minority.

"It is the position taken by the provincial legislatures when the claim of the minority was fully considered but they all in passing the bill followed the regular method and gave the churches what they were entitled to ask.

DIRECT OPPOSITION

"The reason for the position of the courts and parliaments must be fully grasped as this point is vital. The plain fact is that the minority have placed themselves in direct opposition to their own church. No one questions their right to do so but when they claim to be the church it is a different proposition. What is the fundamental difference between the church and the minority? It is this that the minority puts its own construction upon the constituation of the church and the only question is this: Who is to interpret the constitution of the church, the church itself or individuals who oppose the church? Take the petition of the Presbyterian Church Association. The minority declare they will continue the church of their fathers. The church itself and the Parliament of Canada say that the Presbyterian Church of our fathers goes into the union as a unit. The minority declares this bill is an attempt to settle religious belief and practices by civil law. The churches say that the bill is the work of the churches themselves and the Parliament of Canada declares it has passed what the churches asked for. The minority declares that the union ends the Presbyterian Church. The church declares that the Presbyterian Church goes into the union without loss of its identity and the Parliament declares the same. The minority declares that the Presbyterian Church has not petitioned this legislature, while the Presbyterian Church declares it has. The minority declares that the bill violates the sacredness of trust funds while the church declares that instead of violating trust funds it confirms them and the Parliament of Canada declares the same. Now why this difference of opinion. The answer is plain. The church has always claimed the right and power to interpret her own constitution and procedure and this has been ratified by all the parliaments and confirmed in the courts. This point has been absolutely settled that the church functioning through her courts officially and legally settles her own will and constitution.

A CLEAN CUT ISSUE

The minority deny the right of the church to interpret its constitution and they put their own interpretation upon its constitution, that is they claim that the minority acting as individuals constitutes the church. It is a clear cut issue. The position of the church has been confirmed by parliaments and courts but the position of the minority has been rejected in these same parliaments and courts. The reason is perfectly evident. Every society, organization and country determines its own constitution in a constitutional manner. If a member of one of the clubs disagrees with the club and says the club is wrong and he is right, what happens? If an individual or group of individuals in British Columbia say they are right and the laws are wrong or the Province wrong what happens? Who settles the point? The position of the minority is not admitted in any organization in civilized society and if followed would lead at once to the end of all rule and authority as any minority could claim the organization was wrong. Whilst the church has shown every consideration to the minority it cannot admit that the minority is the church, nor can it admit that the minority has a right or power to interpret the rules of the church nor can it claim the right which belongs to the church.

We must therefore very emphatically claim that the bill as the work of the churches is the constitutional request of the churches and the claim of the minority that it is illegal or unwarranted rests upon nothing more substantial than the wishes of individuals who, without the slightest warrant or authority or precedent, claim what is the inherent right of the church alone.

GREATER SERVICE

"I come now in the last place to a practical consideration. I plead for the passing of this bill on the ground that the ends to be served justify our request. The final argument for church union as for the passing of this bill is that it will enable the church to render greater service to this Province and elsewhere. There is already a widespread movement in co-operation. Already is there practical union at 145 points in this Province. Last year this united work saved the church 145 men and over $75,000. Union will save the additional $70,000 and set free forty men for work in unoccupied fields in this Province. In these hard lean financial years our work is greatly hampered and the new church will greatly strengthen the work at home and abroad.

"The outlook for the United Church is most inviting. There are 390 Presbyterian ministers on the roll of the Presbyteries in this Province. The Presbyterian Church has 389 preaching places, 14,289 families and raised last year $479,494. The Methodist Church has 129 ministers 12,325 families, 265 preaching places and last year raised $504,389.

"No wonder men have been drawn to this great movement. The eyes of the world are upon us. If this union functions to the glory of God and the good of humanity it will be the inspiration of others. Dr. Scott of The Record was fascinated with the new vistas of union it opened before his wondering gaze. He said of the Basis of Union: 'Its excellence must impress every thoughtful reader. It is full, simple, Scriptural. There are few Presbyterians who can find any substantial difference between it and the Shorter Catechism or the Confession of Faith. Methodists and Congregationalists will doubtless find it in equally substantial accord with their accepted beliefs. Even if organic union should be delayed the work of these committees has not been in vain. Their statement of doctrine will be of permanent value to the Christian world. It will be a standing testimony to the essential unity of the Protestant Evangelical Church, both in this and in other lands, and will be of value in helping to set before the world the substance of the Christian faith. It may serve also as a standard or model to other churches contemplating union.'

"It is this forward look which grips our spiritual life and urges us to press for the passing of this bill. It is necessary to give the United Church the property rights she needs to function efficiently in this great Province. We are now in the storm of feeling and sentiment but when these earth born clouds have passed away it will be a magnificent thing to see that by ceizing the significance of this great movement we were able to liberate new spiritual forces to the glory of our common Lord and uplift of our fellows."

ENDORSES PLAN OF INDUSTRIAL BUREAU

W. G. STONE

"I believe that a system could be worked out whereby some of our reverted lands could be used for industrial purposes," says W. G. Stone, candidate for alderman, who is advocating the establishment of an industrial bureau. "The question of terms," he added, "would be governed by the amount of capital invested, and the number of white men to be engaged. I have every reason to believe that if we devoted a little more time to the industrial question, it will go a long way to eliminate the reverted land question, as it stands to-day.

"I would suggest an industrial bureau being created at the City Hall, the functions of which would be wholly and solely to look after the possibility of new capital becoming interested in this district. This does not necessarily mean any increase of expenditure to the taxpayers. The vote at present at the disposal of the industrial committee could be utilized to cover the overhead expenditure."

Mr. Stone also stated: "Although some 300 different articles are manufactured in the district with a capital investment of nearly $20,000,000, the payroll for the district amounts to approximately $3,500,000, which includes the salary list for the civil service. This amount may seem large, but the fact remains that it is not nearly sufficient to take care of the population as it exists at the present time, together with intending immigrants."

RACE BILL WOULD CLOSE ALL TRACKS GOVERNMENT TOLD

Could Not Operate With Season Cut in Half, Owners Tell Cabinet

If the Government's Anti-Racing Bill is passed as drafted it will result in the closing of every race track in British Columbia, the Cabinet was told yesterday by a delegation representing the racing interests of the Province. Representatives of the track owners pointed to their large investments made on the understanding that their operations would not be subject to interference.

Percy Fox, of Victoria, said he understood that the Federal Government intended to curtail racing all over the Dominion and he urged the provincial authorities to leave the question with Ottawa.

M. Brighouse, of Brighouse Park, Vancouver, declared that his track would have to close if the Bill went through.

The standard of racing in this Province has been raised substantially of late, W. Whitcroft, representing Hastings and Landsdowne Parks, told the Cabinet. He said that the Willows Park would not be operated next year and Hastings Park also could be eliminated in another year.

T. G. Coventry, Conservative, Saanich, introduced the delegation.

Premier Oliver promised to give the racing men's representations careful consideration.

Saved From Years of Headaches

MRS. VALIQUETTE

The wonders of the famous Fruit Treatment are only revealed when you read a letter like this, which comes from Madame Valiquette, 1133 Notre Dame St., W., Montreal.

"For three years, I was troubled with bad Headaches, Nervous Dyspepsia and Liver Troubles. Then, I began taking "Fruit-a-tives." Very soon my condition improved, and thanks to these wonderful fruit tablets I am once more entirely well."

"Fruit-a-tives" is the juices of apples, oranges, figs and prunes, intensified and combined with tonics—and forms a complete fruit treatment for Stomach, Liver, Kidney and Skin Troubles.

25c and 50c a box—at dealers or sent by Fruit-a-tives Limited, Ottawa, Ont. (Advt.)

IN FIELD AND WOODLAND

NATURE NOTES

BY ROBERT CONNELL

THE TREES IN WINTER

In spite of wind and rain the trees are not all yet stripped of their leaves, and in the clear bright air of last Sunday afternoon the russet and yellow still gleamed among and against the dark firs. With the fall of the leaves, however, the beauty of the trees is by no means gone; on the contrary, charms concealed in Summer now manifest themselves. The delicate tracery of the branching now appears, and it can be seen that this is as distinctive for each species of tree as is the leafage or flowers. Owing to its light foliage the twisted and contorted branches of the oak are almost as conspicuous in Summer as in the leafless days, yet the attention is more attracted at the latter time to the quaint forms displayed. The maple, on the other hand, is quite another tree when the great leaves are down and the long slender outer branches stand out against the sky. The willows, especially the larger ones, are very striking from the almost feathery heads of fine twigs. The smaller species found in wet places are, by the end of Winter glowing with color as the sap rises beneath the shining bark of the younger shoots. Still another feature appears in the case of the alder, which bears throughout the Winter the catkins which with the approach of Spring become increasingly tinted with crimson. Our imported trees of gardens and boulevards are not behind hand in the exhibition. Elms, birches, locust trees and the Lombardy poplars, for example, make lovely objects in their leafless state. For years I used to enjoy the Winter undress of a group of weeping birches whose deep brown tassels waved to and fro in the wind above the creamy trunks and darker branches. The Fall reveals too the beadlike buds which have grown in the arms of the leaves, and are now left to fend for themselves. Not unprotected indeed are they, for they wear for the most part warm and pretty Winter clothing against the frosty nights and cold winds, and when the warmth of Spring comes they disperse in the air the odor of the sweet gums which serve the place of buttons and belts.

NOVEMBER CATKINS

I have here on my table a sprig of willow whose topmost buds have burst and show within the tender catkins. It is certainly early for the appearance, however imperfect, of the "pussy willow." The buds are covered with a thin golden brown scale which splits along one side and thus allows the silver spike to issue. This mass of silk, so smooth that it is grasped almost with difficulty, is the true protective covering of the flowers which in warmer days will appear from amid these soft and shining hairs. The particular species of willow which bears these early catkins is Scouler's Willow, very common around the edge of our woods. It is a pretty sight in the end of January or in March to see the children gathering the "pussies," yellow with the hardy stamens. One of the old-fashioned names in England for the catkins is "goslings," the yellow buds being the "goose eggs." The early flowering kinds attracted special attention at a season when flowers were scarce and they were used at Passion-tide as "palms," a name still given them in places.

Last year I called attention to the late flowering habit of the ivy, and this year the blossoms are later still. On Rockland Avenue I have seen the plant this week with abundance of flowers. They are small and borne in rund umbel-like heads. The greenish-yellow petals are inconspicuous, but more noticeable are the five yellow stamens surrounding the pistil. The flowers are sticky with the honey which on warm days attracts the late insects. On this particular occasion I did not see a single one of any kind. This late-flowering habit of the ivy is a peculiar one, and may be associated with its original homeland. For although it is indigenous to Great Britain, at least in the sense that its existence there goes back behind all known history, yet the fact that it is found in North Africa, the Himalayas and Japan, suggests that it came at first from these southern regions, and from them has brought even here its primitive habit. The colder conditions of Central Europe, as of so much of North America, prohibits its growth there.

Speed With Accuracy In Auto Repairs

--it saves you money

We are able to promise you "speed with accuracy" in auto repairs, because we confine ourselves to a few departments, specializing in them and employing only mechanics of the greatest skill.

Electrical Repairs

When there is something wrong with your battery, generator, starting motor, or anything in the nature of ignition trouble, don't fail to avail yourself of our electrical department service. Our guarantee is a job as thoroughly satisfactory as it is possible to make it.

Engine Repairs

Value grinding and engine repairs and replacements of every description as well as transmission adjustments and brake re-lining are a few of the things we do in our mechanical repair department. Every job we turn out is guaranteed to give satisfaction.

Battery Testing and Charging

Have your battery tested NOW. This is essential because starting in cold weather is the hardest test your battery has to do all year. A test and possibly a re-charge will greatly prolong the life of your battery.

WEILER AUTO SUPPLY HOUSE

Cor. Douglas and Broughton Streets. Phones 659 and 669

Now is the Time to Put Your Car in Good Shape for the Winter

Repairs and Overhauling

You are sure of a good job at a reasonable price.

ROY SIMONS

2222 Douglas Street Phone 9[illegible]

READ THE ADVERTISEMENTS

Save Time Wasted In Useless Shopping

WHAT THE AIR WAVES ARE SAYING

RADIO CLUB WILL TRY TO BEAT ALL RECEIVING RECORDS

Effort to Pick up European Broadcasting to Mark Special Meeting

The Victoria Radio Club will hold a special demonstration meeting on Tuesday next, November 25, at 8 o'clock sharp, in the New Thought Temple on Pandora Avenue, where the club has installed a good aerial. As the early hours of each evening next week are being marked by the transatlantic broadcasting tests, the holding of this meeting will be of unusual interest to radio enthusiasts of Victoria district.

While business is proceeding it is proposed to have at least two of the most modern types of receiving sets in operation, in an effort to place the club in the unique position of being able to record an official reception of European programmes. It is admitted that the feat, if attained, will be no easy accomplishment, as Victoria is about as far from English stations as it is possible to get and still take part in the tests.

PUBLIC SPIRIT SHOWN

For this reason the entertainment committee is delighted to announce the co-operation of two of Victoria's well-known radio dealers. Fletcher Brothers will demonstrate the abilities of the latest Radiola Super Heterdyne, which uses no aerial when the American musical programme resumes after 9 o'clock, and in the intervening hour their expert will endeavor to put the Victoria Radio Club on the feature news pages of the radio journals.

The C. and W. Radio Service Company will also join in the evening's entertainment, connecting the club's aerial up to the very latest Victoria-made edition of the Browning circuit, a four-tube improvement on the Roberts system which so quickly has come to fame. This instrument will also be used to comb the air for British voices, and upon the conclusion of the American silence period will broadcast with one of the latest loud-speakers.

A number of well-known amateurs have promised to produce examples of their skill for examination and test, and the entertainment committee is hopeful that many of these promises will be redeemed. In addition an invitation is extended to the unlucky experimenter to bring his balky "dud" to the meeting, as a number of experts have promised to give aid and advice to the needy, by way of suggestions for re-wiring, in the interval preceding the broadcast reception.

LOCAL RADIO MEN TO HAVE CLEAR AIR FOR BRITISH TEST

Station CFCT Rearranges Schedule to Give Amateurs Good Chance

As a courtesy to radio enthusiasts proposing to take part in the trans-Atlantic tests next week, Fletcher Brothers have changed the hours they will be on the air on Wednesday and Friday evenings.

The popular concerts by local artists which have featured these semi-weekly programmes for C.F.C.T. will be deferred from the usual commencement hour of 8 o'clock until 9 o'clock, and will continue until about 10.20 o'clock instead of the customary closing hour of 9.30 o'clock.

The usual musical hour on Tuesdays and Thursdays will not be changed from the customary period, from 7 to 8 o'clock, as the British broadcasting will not commence until after the latter hour.

While the great majority of the Eastern American and Canadian high powered stations are rearranging their programmes for the next week in order to facilitate the big test, it is not at all sure that this action will be universal among the Pacific Coast stations.

It is not anticipated that the interference created by the failure of certain Coast stations to co-operate will be of a serious nature, as it is believed that the cessation of operation of the Eastern stations will provide a reasonably clear opportunity for the British stations to get through to this Coast.

Weekly Question Box

(Our technical editor will endeavor to give replies to written questions. Inquiries should be addressed to the Radio Editor.)

What can I do to make my crystal set bring in the California stations?—A. P. W.

Slightly redesign the set, adding two tubes and the necessary coils and transformers used in some such circuit as the Harkness. If you are lucky you will find the crystal you have will come in useful in the right place.

What should I do to stop the howls my neighbour across the street sets up with his single circuit?—J. P. C.

First carefully tune your own single circuit set. Then go and share your newly acquired wisdom with your neighbour. Leave your club at home when visiting men larger than yourself.

My son made a set with which we used to hear Los Angeles. Since last August we have not been able to get Victoria. I have tried changing the battery leads around, but the tube won't light. My boy is away, what is wrong?—T. P. K.

Get new tubes, new batteries also may be required. If you have another boy at home give him the set and don't interfere with it again.

I have been able to get Calgary, San Francisco and Edmonton with my new five tube set, but cannot get CFCT or CKCD. Please explain why—J. G.

This column is for truthful answers to serious questions. Either you have a miracle of an instrument or you are one of those Teddy Roosevelt described by the "short and ugly word."

What kind of a hook-up are some of these amateurs using that will bring New York in on one tube? I have heard of hook-ups where you throw a shoe lace, some hairpins and electric light bulb into a cigar box and pull in Cuba.—W. H. M.

Most of the tales of this nature are apple sauce. One tube receivers in favorable locations have transcontinental range, but while our local boosters can crow about Victoria and its superiority to the rest of the world in most respects, the less said about radio reception the better. Do not expect to hear New York and Cuba in this section on one tube, no matter what you throw into your cigar box.

Tool Saving Tip

A screw-driver can generally be made into a convenient reamer without affecting its efficiency as a screw driver. It is merely necessary to file the converging edges to scissor edges, finishing with an oil stone. Different sized screwdrivers will be used for larger or smalled reamers—virtually adding tools to the lab equipment without increasing its already rather extensive array.

SHORT AERIALS BEST

Very long aerials will not bring in loud signals from broadcasting stations. Aerials over 150 feet in length make tuning more difficult, give weaker signals and bring in more static. More than one wire will not increase the effectiveness of your aerial, except in the case of exceedingly short ones—say twenty feet in length.

DAILY RADIO PROGRAMMES

SATURDAY, NOVEMBER 22

KPO—Hale Bros., San Francisco; 423 Metres

From 8 to 12 p.m.—Art Weidenr's Dance Orchestra playing at the Fairmont Hotel. Third lesson in Ball Room Tango under the direction of Edith Suhl.

KFI—Earle C. Anthony Inc., Los Angeles; 469 Metres

From 6.45 to 8 p.m.—Dance Orchestra and vocalist.

From 8 to 9 p.m.—Althedo Oliver, mezzo-soprano, and assisting artists.

From 9 to 10 p.m.—Motion picture programme presented by Van Pelt-Wilson's Productions, introducing screen artists and luminaries.

From 10 to 11 p.m.—Packard Radio Club.

From 11 to 12 p.m.—Ambassador Hotel Cocoanut Grove Orchestra.

KHJ—Los Angeles Times, Los Angeles; 395 Metres

From 6 to 6.30 p.m.—Art Hickman's Concert Orchestra from the Biltmore Hotel; Edward Fitzpatrick directing.

From 6.30 to 7.30 p.m.—Children's programme presenting Prof. Walter Sylvester Hertzog telling stories of American history. Screen juveniles. Bed-time story by Uncle John.

From 8 to 10 p.m.—Programme presented through the courtesy of the Union Oil Company, arranged by F. H. Littlehales.

From 10 to 11 p.m.—Art Hickman's dance orchestra from the Biltmore Hotel; Earl Burtnett, director.

KFRC—Radioart Studio, San Francisco; 280 Metres

From 7 to 7.30 p.m.—Dance music by Elmer Ohlsen's Hotel Whitcomb Dance Orchestra.

KGW—Morning Oregonian, Portland. 492 Metres

From 10 to 12 p.m.—Dance music by George Olsen's Metropolitan Orchestra of the Hotel Portland; weather and news bulletins.

KGO—General Electric Co., Oakland; 312 Metres

At 8 p.m.—Studio programme. A review of "The Big Game" between the University of California and Stanford University, played at the California Memorial Stadium, Saturday afternoon, November 22. The speakers on this programme are experts and past heroes of the game and will be introduced by Walter Christie, University of California track coach.

From 10 p.m. to 1 a.m.—Dance music programme by Henry Halstead's Orchestra and soloists, Hotel St. Francis, San Francisco.

CKAC—Montreal, Can. (Eastern, 425)

At 7 p.m.—Kiddies' stories in French and English.

At 7.30 p.m.—Rex Battle and his Mount Royal Hotel Concert Orchestra.

At 8.30 p.m.—La Presse Studio Concert.

At 10.30 p.m.—Joseph Smith and his Mount Royal Hotel Dance Orchestra.

CNRO—Ottawa, Ont. (Eastern 435)

At 8 p.m.—The Chatau Laurier Orchestra; Charles Watt, baritone; Delora David Belisle, soprano; Margaret Lyons, pianist; monologues, Bert Summers.

KDKA—E. Pittsburgh, Pa. (Eastern 326)

At 7.30 p.m.—Sport review, JamesJ. Long.

At 8.30 p.m.—Features.

At 8.30 p.m.—Westinghouse Band.

KSD—St. Louis, Mo. (Central 546)

At 8 p.m.—St. Louis Symphony Orchestra, Rudolph Ganz, director.

At 11 p.m.—Dance programme, Varsity Club Orchestra.

KYW—Chicago, Ill. (Central, 536)

At 6.35 p.m.—Children's bed-time story, Uncle Bob.

From 7 to 7.30 p.m.—Dinner Concert, Cnogress Hotel.

From 8 to 8.58 p.m.—Dorothy Wood, soprano; Arthur Bowes, tenor; Marion Laffey, violinist; Anne Peterson, pianist; Bernice Barber, whistler; James Russell Hogg, accompanist.

At 9.05 p.m.—Youth's Companion.

From 9.35 to 11.30 p.m.—Late Show.

At 12.2 a.m.—Show, Congress Hotel Studio.

WCAE—Pittsburgh, Pa. (Eastern, 462)

At 6.30 p.m.—Dinner Concert, William Penn Hotel.

At 7.30 p.m.—Uncle Kaybee.

At 7.45 p.m.—Popular songs, Lew Kennedy; Irene Setzler, accompanist.

At 8.30 p.m.—Mayre Sigel, soprano.

WCCO—Minneapolis-St. Paul, Minn. (Central, 417)

At 8 p.m.—"Sectional American Humor," John Seaman Garnt.

At 8.30 p.m.—Musical programme, juvenile artists, Esther Davies, soprano; Abe Goldberg, violinist; Helen Berg, reader; James Allen, pianist; Barbara Hadley's melody trio, Mary Margaret and Charlotte Goss.

At 9 p.m.—Weather report.

At 9.30 p.m.—Dance programme, Original George Osborn's Nicollet Hotel Orchestra; soloists.

WEAF—New York, N.Y. (Eastern, 492)

From 6 to 7 p.m.—Dinner music, Waldorf-Astoria Hotel.

From 7 to 7.30 p.m.—Boys' period, Fred J. Turner.

From 8.15 to 8.30 p.m.—Genevieve McKenna, dramatic soprano.

From 9.15 to 945 p.m.—Anhe Daily, violinist; Anita Fontaine, pianist.

From 10 to 11 p.m.—Waldorf-Astoria Orchestra, Jos Knecht, director.

From 11 to 12 p.m.—Vincent Lopez and his orchestra.

WEBH—Chicago, Ill. (Central, 370)

From 7 to 8 p.m.—Oriole Orchestra; Radio Sunday School lesson, Dr. Herbert Virgin; musical bits, Rivera Theatre.

From 9 to 10 p.m.—Yellow, red and orange tales, William H. Hunt; Oriole Orchestra; Marie Kelly, reader; Langdon brothers, Hawaiians.

WBVA—Columbus, Ohio (Eastern, 423)

At 9 p.m.—Dance Orchestra, Spring Lakes Pavilion.

KFNF—Shenandoah, Ia. (Central, 266)

At 7.30 p.m.—Concert, Mrs. Irvin Patterson, director.

At 10.30 p.m.—Seedhouse bunch.

WFI—Philadelphia, Pa. (Eastern, 395)

At 6.30 p.m.—Meyer Davis Bellevue Stratford concert orchestra.

At 7 p.m.—Sunny Jim, the kiddies' pal

At 8 p.m.—"The Man of Forty," talk, auspices of Philadelphia County Medical Society.

At 8.30 p.m.—Recital, Loretta Kerk, pianist.

WHN—New York (Eastern, 360)

From 6.30 to 7.30 p.m.—Alamac Hotel Orchestra.

From 7.30 to 8 p.m.—Hotel Carlton Terrace Orchestra.

From 8 to 8.15 p.m.—Arthur Stone, blind pianist.

From 8.15 to 8.30 p.m.—"Goodnight Children," Ellin Morrison Jones.

From 8.30 to 8.45 p.m.—Metropolis trio.

From 8.45 to 9 p.m.—Alfred Dulin, pianist.

From 9 to 930 p.m.—Original Friscoe Jazz Kings.

From 9.30 to 9.45 p.m.—Jimmy Flynn, tenor.

From 9.45 to 10 p.m.—Jack Wehrlen, pianist.

From 10.15 to 10.45—Clarance Williams Radio trio.

From 11 to 11.30 p.m.—Jimmy Clarke entertainer.

From 11.30 to 12 p.m.—Roseland Dance Orchestra.

WIP—Philadelphia, Pa. (Eastern, 509)

At 6.05 p.m.—Hotel St. James dinner orchestra.

At 7 p.m.—Uncle Wip's bedtime stories.

At 8 p.m.—"Successfully Rehabilitated," talk, under auspices of U. S. Veteran's bureau.

At 8.15 p.m.—Programme of negro music, direction of Carl Diton, chairman of National Association of Negro Musicians; "The Awakening," "Swing Low Sweet Chariot," Viola Hill, soprano; "Deep River," "Song of the Shrine," Marie Holland, pianist; "Go Down Moses," "The Sermon," Walter Nicholson, baritone; "Nobody Knows the Trouble I've Seen," "African Dance No. 4, Charles McCabe, violinist; "I'm So Glad Trouble Don't Last Always," "The Gray Wolf," Katherine Pipes, contralto; "Negro Music," talk by Carl Diton.

At 9.15 p.m.—Colonial Glee Club, direction Thelma Melrose Davies; "Swing Along," by Glee Club; "Mighty Lak a Rose," Glee Club, with Edna Warren; contralto solo, Katrina Zieglock, piano solos, Lillian Bass; "The Swan," Glee Club and Isabel Adams, violinist; "Wak Miss Lindy," Glee Club; violin solo, Isabel Adams; vocal duet, Mary McCann and Margaret Adams; soprano solo, Elsa Shuman; "Old Carolina," Glee Club.

At 10.05 p.m.—Art Coogan and his Club Madrid orchestra.

At 11.05 p.m.—Karl Bonawitz, organist.

WJZ—New York, N.Y. (Eastern, 455)

From 10.30 to 11.30 p.m.—Hotel Astor dance orchestra.

WLS—Chicago, Ill. (Central, 345)

At 7 pm.—Trip to Japan, "Big" Ford, "Little" Glenn.

From 7.15 to 12 p.m.—Mardi gras, Carpenter and Ingram, the Harmony girls; four aces of harmony; Isham Jones and his College Inn orchestra; Ford and Glenn; Ralph Emerson, organist.

WMH—Cincinnati, Ohio (Central, 309)

At 10 p.m.—Irish Fellowship club frolic.

At 11 p.m.—Hotel Alms orchestra.

WSAI—Cincinnati, Ohio (Central, 309)

At 8 p.m.—Chimes concert.

At 8.15 p.m.—Trios, Marian Cohn, 'cellist; Dorothy Cohn, violinist; Elizabeth Cohn, pianist; soprano solo, Lilian Dent.

At 9 p.m.—Weekly news review, Allison F. Stanley.

At 9.15 p.m.—Tenor solo, Mrs. Oliver Plunkett; piano solo, Arlene Page.

At 12 p.m.—Popular songs.

At 12.30 a.m.—Freda Sanker's Toadstool orchestra.

WTAM—Cleveland, Ohio (Eastern, 390)

At 6 p.m.—Guy Lombado's Royal Canadians orchestra.

At 9 p.m.—WTAM dance orchestra, Ev. Jones, director.

WOAW—Omaha, Nebr. (Central, 526)

At 6 p.m.—Grace Dansky, pianist; Marjorie Smith, violinist; Grace Leidy Burger, accompanist.

At 6.30 p.m.—Dinner concert.

At 9 p.m.—Corinne Paulsen Thorson, pianist, director; Lois Day, Martha Bethard, Mary Alice Mithen, Evelyn Thur, Loraine Dickerson, Bernice Smith, Frances Swanson, Rogene Anderson, Mary Agnes Marshall, Ruth McBride, Lois Longley, Lucille McGrath, Mildred Torpy, Grace Changstrom, Mary Alice Kirtley, Helen Bethard, Helen Malone, Virginia Wilcox, Olga Hillquist, Alice Nixon, Agnes Smith.

At 11.15 p.m.—Owl frolic, Frank Hodek Jr. and his Omaha Nightingales.

SUNDAY, NOV. 23

KDKA—E. Pittsburg, Pa. (Eastern, 326)

At 11 a.m.—Services, Point Breeze Presbyterian Church, Rev. Percival H. Barker, minister.

At 2.45 p.m.—Concert.

At 4 p.m.—Dr. Charles Heinroth, organist.

At 4.45 p.m.—Vesper services, Shadyside Presbyterian Church, Rev. Hugh Thomson Kerr, minister.

At 6.30 p.m.—Scalzo's orchestra.

At 7.45 p.m.—Services, Calvary Episcopal Church, Rev. E. J. Van Etten, minister.

KFI—Los Angeles, Calif. (Pacific, 469)

From 10 to 10.45 a.m.—L.A. Church Federation service.

From 4 to 5 p.m.—Vesper services, Frederiek Herrmann, basso-cantante;.

From 6.45 to 7 p.m.—Musical appreciation talk.

From 7 to 8 p.m.—Stage acts, specialties and orchestra from Metropolitan Theatre.

From 8 to 9 p.m.—Ambassador Hotel concert orchestra.

From 9 to 10 p.m.—Examiner studio programme.

From 10 to 11 p.m.—Lake Arrowhead orchestra.

KFSG—Los Angeles, Calif. (Pacific 278)

From 10.30 to 12.30 p.m.—Service, Angelus Temple, Aimee Semple McPherson, pastor.

From 2.30 to 4.30 p.m.—Auditorium service of praise and worship; music, Silver Band and Temple Choir.

From 7 to 9.45 p.m.—Complete evening service, Angelus Temple Choir, Silver Band, vocalists.

From 10 to 11 p.m.—Organ recital, Roy Reid Brignall.

KGO—Oakland, Calif. (Pacific, 312)

At 11 a.m.—Service of the Tenth Avenue Baptist Church, Rev. George W. Phillips, pastor.

At 3.30 p.m.—KGO Little Symphony orchestra, Carl Rhodehamel, conductor; Ernest H. McCandlish, tenor.

At 7.45 p.m.—Service, Tenth Avenue Baptist Church, Rev. George W. Phillips, pastor.

KGW—Portland, Ore. (Pacific, 492)

At 6 p.m.—Church services, Portland Council of Churches.

At 7 p.m.—Dinner concert, Colburn concert orchestra.

KHJ—Los Angeles, Calif. (Pacific, 395)

At 10 a.m.—Sermon, KHJ studio.

From 10.30 to 12.30 p.m.—Organ recital, service, First Methodist Episcopal Church.

From 6.30 to 7 p.m.—Art Hickman's concert orchestra, direction Edward Fitzpatrick.

From 7 to 7.30 p.m.—Organ recital, First Methodist Episcopal Church, Arthur Blakely, organist.

From 8 to 10 p.m.—Golden West Commandery Band, S. H. Perine, director.

KPO—San Francisco, Calif. (Pacific, 423)

From 11 to 12 m.—Services, Rev. H. M. Gilchrist; Hazel Gifford, soprano; Theodore J. Irwin, organist.

From 8.30 to 10 p.m.—Rudy Seiger's Fairmont Hotel orchestra.

KYW—Chicago, Ill. (Central, 536)

At 11 a.m.—Services; musical programme, Daniel Protheros, director.

At 2.30 p.m.—Studio chapel service.

At 7 p.m.—Chicago Sunday Evening Club; special musical programme, Edgar Nelson, director; speaker, Dr. S. A. Eliot.

WBAP—Fort Worth, Tex. (Central, 476)

At 11 a.m.—Services, First Methodist Church, Rev. I. W. Bergin, pastor; Will Foster, organist.

At 4 p.m.—Concert, Rialto Theatre.

From 11 to 12 p.m.—Midnight frolics, Ted Miller's California Jazz Band.

WEAF—New York, N.Y. (Eastern, 492)

From 3 to 5 p.m.—Services and hymn singing.

From 7.30 to 9.15 p.m.—Roxy and his gang, Capitol Theatre.

From 9.15 to 10.15 p.m.—Skinner organ recital.

WFAA—Dallas, Tex. (Central, 476)

From 6 to 7 p.m.—Radio Bible Class, Dr. William M. Anderson.

From 7.30 to 8.30 p.m.—Westminster Presbyterian Church, Dr. T. O. Perrin, pastor; Daisy Polk, soloist.

From 9 to 9.30 p.m.—Sacred songs, choristers, First Church of Christ, A. O. Colley, minister.

From 9.30 to 11 p.m.—Dick Richardson and his Lakewood Country Club orchestra; Dot Keyes Richardson, soprano; Walter C. Emerson, tenor.

WFI—Philadelphia, Pa. (Eastern, 395)

At 4.30 p.m.—Services from studio.

At 7.30 p.m.—Services, Arch Street Presbyterian Church.

WGN—Chicago, Ill. (Central, 370)

At 2.30 p.m.—Medinah Temple Band; Chicago Musical College artists.

At 5 p.m.—Organ recital.

From 9 to 10 p.m.—Drake concert ensemble, Grand Opera artists.

WGR—Buffalo, N.Y. (Eastern, 319)

From 3 to 4 p.m.—Vesper services, Dr. Don D. Tullis, secretary of Buffalo Federation of Churches.

From 4 to 5 p.m.—Leonard Adams, organist.

At 7.15 p.m.—Service of Central Presbyterian Church, direct from the pulpit. Dr. Robert J. MacAlpine, speaker; William Wall Whiddit, organist.

WHB—Kansas City, Mo. (Central, 411)

From 9.45 to 11 a.m.—Services, Linwood Boulevard Christian Church; Dr. Burris Jenkins, pastor.

From 8 to 9 p.m.—Services, Third Church of Christ Scientist.

WHN—New York, N.Y. (Eastern, 360)

From 3 to 4 p.m.—Queen's County Christian Endeavor programme.

From 5.30 to 6 p.m.—Roseland dance orchestra.

From 10.10 to 10.30 p.m.—Arthur Rinaldi, violinist.

From 10.30 to 10.45 p.m.—George Gut, operatic tenor.

WIP—Philadelphia, Pa. (Eastern, 509)

At 4 p.m.—Services, auspices of Germantown Y.M.C.A.

At 7.15 p.m.—Services, Holy Trinity Church.

At 9.30 p.m.—Ben Stad and his WIP Symphony orchestra, with Karl Bonawitz, organist.

WJAX—Cleveland, Ohio (Eastern, 390)

At 9 p.m.—Programme arranged by Radio Apparatus Company, Warren R. Coxx, vice-president and general manager; R.A.C. concert orchestra, Max Schmitt, director; Ben Furt, pianist; Ben Silverberg, violinist; Max Schmitt, 'celliist; J. Tarlitzky, violinist; string quartette, selections.

WJZ—New York, N.Y. (Eastern, 455)

From 9 to 10 a.m.—Children's hour, original stories by authors, music by composers, comic stories by originators of famous comedies.

From 2.30 to 3.30 p.m.—Radio Bible Class, auspices of the Federation of Churches of Greater New York.

From 3.30 to 4 p.m.—"Practical Religion," Rev. Dr. Harry Emerson Fosdick.

From 4 to 5.45 p.m.—Vesper services, St. George's Church, Dr. Karl Reiland, rector; Mozelle Bennett, violinist; Harry T. Burleigh, bass.

From 5.45 to 6 p.m.—"The Metropolis of Mankind," Edgar White Burrill; Tom Morgan, baritone.

From 7 to 8 p.m.—Nathan Abas' Hotel Pennsylvania orchestra.

From 10 to 11 p.m.—Leon Kristel, tenor; Keith McLeod, accompanist.

WOAW—Omaha, Nebr. (Central, 526)

At 9 a.m.—Radio chapel service, Rev. R. R. Brown.

At 2.15 p.m.—Programme, First Christian Church orchestra, Joseph F. Wooley Jr., director; Pearl H. Melvin, pianist; R. A. Frary, clarinetist; Alice Mae Christensen, soprano; Howard Didenor; Elsie Kucera, flutist; Mrs. R. A. Frary, soprano; Nina Garrett, pianist; Wilma Melotz, soprano.

At 6 p.m.—Bible study hour, Mrs. Carl R. Gray.

At 9 p.m.—Musical chapel service, Omaha Bible Institute, Rev. W. H. Jordan, pastor.

WQJ—Chicago, Ill. (Central, 448)

At 10.30 a.m.—Sermon, Dr. Preston Bradley; choir of 100 voices; Clarence Eddy, organist.

From 8 to 10 p.m.—Ralph Williams and his Rainbow Garden orchestra in concert; Robert Metzler, Parisian pianist; George Chovance, tenor; Maxine Mordy, violinist; Otis Pike Jester, soprano; Mary T. House, accompanist; L. Smith, basso.

WGY—Schenectady, N.Y. (Eastern, 380)

At 11 a.m.—Services, St. Peter's Episcopal Church, Albany, N.Y.; hymns, sermon, anthem.

At 3.45 p.m.—Symphony orchestra, Leo Kliwen, conductor; tenor soloist, A. O. Cogreshall.

At 5 p.m.—Organ recital, Dr. Frank S. Rogers, St. Peter's Episcopal Church, Albany, N.Y.

At 7.30 p.m.—Services, First Church of Christ Scientist; piano prelude, Scriptural reading, hymns, lesson sermon.

WHAA—Iowa City, Ia. (Central, 484)

From 9 to 9.30 p.m.—Familiar hymns, Methodist quartette.

SARNOFF SPEAKS FOR HIGH POWER

R.C.A. Manager Defends Test of Giant Station to Secure Better Broadcasting

"The problem of super-broadcasting, like any other department of progress, will be settled upon the principle of public service," said David Sarnoff, vice-president and general manager of the Radio Corporation of America, broadcasting recently from KGO, General Electric Station at Oakland, California.

Speaking in defence of giant radiocasters, Mr. Sarnoff continued:

"The problem of interference need not stand in the way of better broadcasting, for the third national radio conference has wisely recommended that high power broadcasting stations shall be located outside and at some distance from the populous centres.

"I regard super-broadcasting as a stimulating form of competition to other systems of national broadcasting. It provides an effective substitute for wire line networks connecting a multitude of low power stations.

"I can say that we are ready and willing to demonstrate the measure of service that super-broadcasting can render by erecting an experimental station, suitably located, that will prove the promise which super-broadcasting holds."

USE ARRESTERS FOR SAFETY

A radio aerial is not so much of a fire hazard as it is sometimes reported to be. This is not meant to indicate that lightning arresters are not worth while for protection of the radio apparatus, however. If you have a good protector the house and instruments are as safe as if you did not have a radio at all.

Look at Condenser When Set Wont Time

Many sets fail to cover the wave range specified by the original builder, and do not tune either to the upper or lower limits or both. When the inductances (coils) are correctly wound, the fault generally lies in the variable condenser. A high minimum capacity makes it impossible to tune low, while a maximum value below the stated capacity of the condenser cuts off the higher wave lengths. Both faults are common in cheap condensers. It is advisable that builders purchase instruments on a capacity basis rather than upon the number of plates.

WIRE FOR SPIDER WEB COILS

Double silk covered wire is preferable for spider web and bank wound coils, as it affords satisfactory insulation, and also a saving in space. Double cotton covered wire is also satisfactory, but it requires slightly more space.

If They're not COWAN'S They're Not MAPLE BUDS

The name COWAN is stamped on every MAPLE BUD.

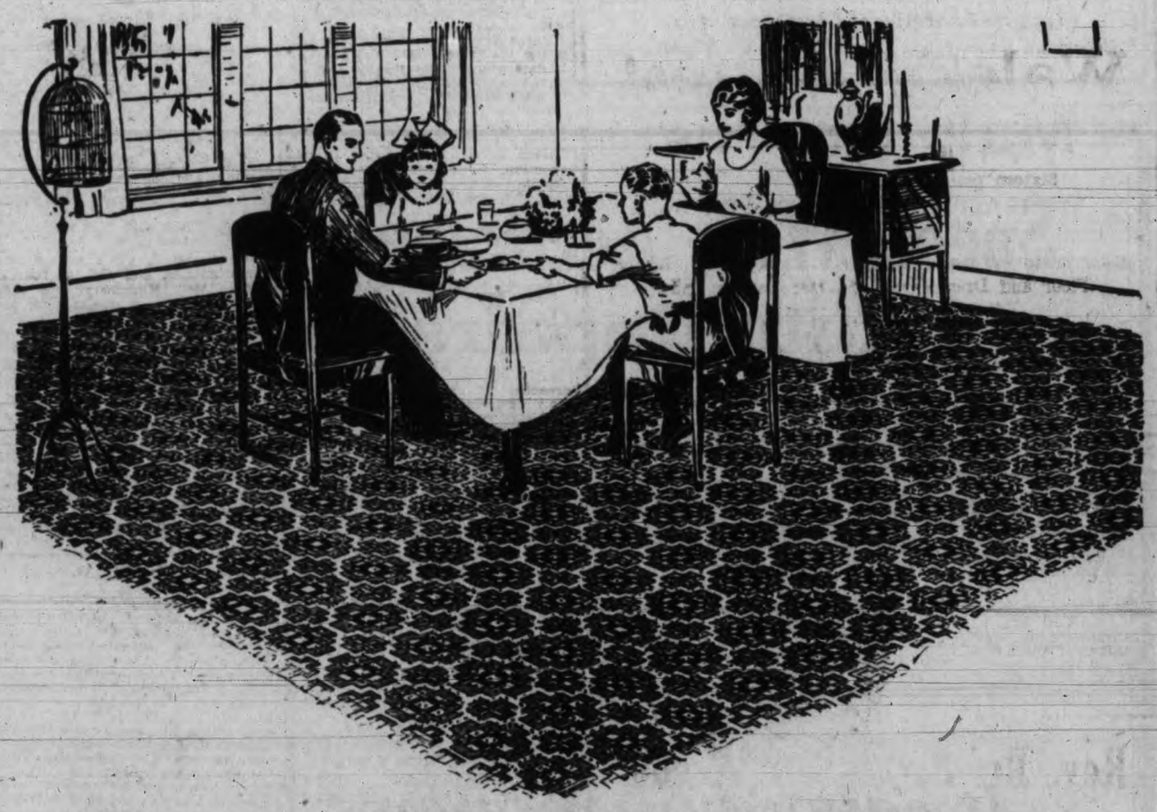

G. 153

Dominion Linoleum

Good taste in floors is easily expressed

You couldn't wish for a more attractive floor covering than Dominion Linoleum. It is preferred by people who pride themselves on their taste in home decoration. Dominion Linoleum costs little but ranks high in beauty and service.

Dominion Linoleum is firm, smooth, waterproof and non-absorbent. Dirt, lint, grease or germs cannot lodge in it. Think how easy this makes cleaning! A few light mop strokes and your floor is clean as new!

In dining room, living room, bedroom — or any room — Dominion Linoleum adds brightness, cosiness and on atmosphere of true beauty. Its wearing qualities are remarkable too. It will not fade or tear and withstands the youngsters' scamperings in a way that will amaze you.

Dominion Linoleum Rugs

Be sure to see your dealer's display of Dominion Linoleum Rugs. Beauties, every one, with all the durable and sanitary features of Dominion Linoleum. Made in popular sizes to fit—and improve—any room. Lie flat without fastening and can be easily moved from room to room.

At all House Furnishing, Departmental and General Stores

Always turn over the edge when buying and look for the burlap back. It guarantees wear and satisfactory service.

Made in Canada by the makers of Dominion Battleship Linoleum

It's Just As Easy for You

as for any man or boy to "tune in." We can show you quickly how to get good results out of our Radiola set with a Westinghouse loud speaker attached. Near and far stations come in equally well on this set. Investigate!

Western Canada Radio Supply, Ltd.

642 Fort St., Opposite Terry's Phone 1949

NEWS AND NOTES OF THE CHURCHES

The Victoria City Temple
Clem Davies Pastor

11 a.m.
"The Bible and the Modern Mind"
Are there errors and contradictions? Is it verbally inspired? Garden of Eden! Jonah! Is it the word of God or the word of man?
COME AND FIND OUT

7.30 p.m.
"British or Oriental Columbia—Which?"
DO YOU KNOW
Whether the Orientals are increasing more rapidly than we? Will they soon displace us entirely? If they will soon demand total equality? Who started the narcotic plague?

The City Temple Lectureship
On Wednesday at 7.45 at Temple Hall, Fort and St. Charles Streets
There were not many empty chairs in the building last Wednesday night.
HEAR DR. ERNEST HALL ON
"The Call of the Carpenter"

HAVE YOU RESERVED YOUR SEATS FOR
Wales' Greatest Male Chorus
Sixteen prize-winning soloists—all artists
Mail and phone orders now at the City Temple
DON'T WAIT!
Look at the Prices—Boxes and Lodges, $165; Lower Floor and Dress Circle, $1.10; Balcony, 85¢ Gallery, 55¢—Tax included.
Rhondda Welsh Chorus
December 8 and 9

FIRST CONGREGATIONAL CHURCH
Rev. A. K. McMinn, B.A., Pastor Quadra and Pandora Sts.
Church School and Organized Classes, 9.45 a.m.
Primary Department, 11 a.m.
11.00 a.m.—"CHURCH UNION"
Anthem—"Lord, I Have Loved the Habitation" ..... Torrance
7.30 p.m.—"BIBLE MYSTERIES SOLVED"
Anthem—"Look Down, O Lord" ..... Sullivan
Anthem—"Weary of Earth" ..... Tozer
Mrs. Stokes and Choir

Rev. Dr. E. Leslie Pidgeon
—AT—
Metropolitan Church
On Sunday, 3.45 p.m., on
"The Reasonableness of Church Union"
An offering will be received.

NEW THOUGHT TEMPLE
935 Pandora Avenue
Dr. Butler will speak at 11 a.m.—Subject
"PARTNERSHIP WITH GOD"
7.30 p.m.
"What is Your Greatest Want, and Its Supply?"
Mr. Burrant Will Sing
Monday Evening, Psychology Class
Wendesday Evening—Character in the Signs of the Zodiac
All Are Invited

JAMES BAY METHODIST CHURCH
Cor. Menzies and Michigan (No. 3 car stops at door)
Minister, REV. E. LESLIE BEST, B.A. Choirmaster, J. W. Buckler
11 a.m.—"A CHRISTLESS WORLD"
Anthem—"Through Love to Light" ..... Baker
7.30 p.m.
Sacred Song Service
With descriptions of Masterpieces of Christian Hymnology by the Pastor, Illustrated by the Choir in the form of Anthems, Solos, Quartettes, etc., assisted by MRS. J. WATT, Contralto
Community Singing as usual at 7.15 p.m.

MODERN BIBLE CONSTRUCTION IS LIVE ISSUE

Dr. Davies Will Speak on B.C.'s Oriental Problem To-morrow

Continuing a series of Sunday morning sermons which are augmenting the attendance at the 11 o'clock service at the Victoria City Temple, Dr. Davies's subjects are centering around the modern interpretation of the Bible.

It is pointed out that the issue between modernism and fundamentalism is now clearly drawn. The Rev. Dr. Harry Emerson Fosdick, special preacher at the First Presbyterian Church of New York City, has been called upon by the church authorities in the denomination to either assent to the Westminster confession or withdraw from the First Church.

No longer, points out Dr. Davies, can we bury our heads in the sand and endeavor to preach to the youth of to-day and the generation now with us, as though there was not a single flurry on the theological sea. The modern young person, educated in the best of schools and universities, must have the gospel in their own tongue and not in the language of the men who wrote the Westminster Confession.

Referring to his morning series and speaking particularly in regard to his next Sunday morning's message on "The Bible and the Modern Mind," Dr. Davies states that he will try to answer the following questions:

Does the Bible have error and contradictions?

Is is verbally inspired?

Must we believe the Garden of Eden story or is it a myth?

Is the story of Jonah a fiction or fact?

Is the Bible infallible?

Is the Bible authoritative in its history, science and biology?

Is the Bible the word of God or the word of man?

These are questions which are agitating the middle aged and youthful student of the Bible to-day, and Dr. Davies will meet these problems in his next Sunday's morning's sermon.

The evening subject will be "British or Oriental Columbia—Which?" Every citizen of B.C., says Dr. Davies, is vitally interested in this question, for above every other province of the Dominion this Province of British Columbia has an Oriental problem, because there are more Orientals here than in any other of the Canadian provinces.

CHRIST CHURCH

The Very Rev. C. S. Quainton, Dean of Columbia, will continue his course of sermons on "What We Believe and Why We Believe," at the 11 o'clock service to-morrow morning, taking as his subject "Faith in God." The dean will also be the preacher at the 7 o'clock service. Holy communion will be celebrated at 6 a.m., 8 a.m., and after matins at 11 o'clock.

At the Community Church to-morrow evening an address will be delivered on "The Other Wise Man." There will also be a musical programme.

St. Andrew's Presbyterian Church
Cor. Douglas and Broughton Streets
Rev. W. Leslie Clay, D.D., Minister
NOVEMBER 23, 1924
9.45 a.m.—Sabbath School
11. Morning Service. Sermon
"THE FRUIT OF THE SPIRIT—GOODNESS"
Solo—"I Strive Each Day" Bullington; Mrs. Jesse A. Longfield
Anthem—"The Lord Is My Shepherd ..... Caleb Simper
7.30 p.m.—Evening Service. Sermon
"THE MAN WHO MAKES THE BEST OF HIMSELF"
Solo—"The Promised Land" ..... Bruno Huhn
Miss Beth Simpson
Anthem—"They Shall Mount Up With Wings" ....Caleb Simper
A hearty and cordial invitation is extended to all to come and join in these services.

METHODISTS WILL STAGE PAGEANT

Elaborate Preparations Made to Ensure Success

The choir of Metropolitan Methodist Church will render a special musical service on Sunday evening which will be appreciated by a large congregation. The programme will be as follows:

Anthem, "There Is a Blessed Home" ..... (Marks)
Duet....Mrs. L. Knight, L. Abbott
Contralto solo, "The Voice of One Crying".....(Prindle Scott)
Miss M. Humphries.
Anthem, "Awake Thou That Sleepest" ..... (Stainer)
Mrs. Parsons.
Duet, "What Have I to Do With Thee" ..... (Mendelssohn)
Mrs. L. Knight, P. Edmunds.
Tenor solo.....T. O. Dunford
Anthem, "The Heavens Are Telling" ..... (Haydn)

The coming week is a most important one in Methodist circles in the city, for on Tuesday and Wednesday there will be celebrated the centenary of the Methodist Missionary Society.

In addition to a two days' programme of addresses by prominent speakers from the East as well as by local talent, there will be a historical pageant presented each evening, depicting the activities of the Methodist Church at home and abroad. One thousand and two hundred tickets have been sold in Vancouver for the pageant in that city, and it is expected Metropolitan Church will be crowded both nights to its capacity.

The pageant is under the direction of Rev. D. G. Ridout of Toronto, who is bringing scenery, ten trunks of exhibits and several trunks of costumes for the occasion. A choir of 100 voices will render the music, closing the pageant each night with the "Hallelujah Chorus."

St. Luke's Bazaar Netted Sum of $290

The bazaar held by the Women's Auxiliary of St. Luke's Church, Cedar Hill, was an outstanding success. The opening ceremony was performed by Mrs. Schofield, who was presented with a bouquet of chrysanthemums by Master Colin Barraclough. The various stalls did a brisk business all afternoon and evening, and the gratifying sum of $290 was realized. The conveners of the various stalls were Mrs. Hallelr, Mrs. Lytton, Mrs. Shaw, Mrs. Frances, Mrs. Offerhaus, Mrs. Bell and Miss Floss Bradshaw. The generous goose was in charge of Miss Annie Holmes, and did a roaring trade. Mrs. Kingsberry and Mrs. Mildenhall were responsible for the tea, and Miss Mildenhall had charge of the fruit cake given by Mrs. George Hunter. Miss Betty Clark sold flowers and Miss Ruby Williams and Miss Primrose Mitchell carried the bean jar and a beautiful cyclamen plant, the prize for the correct number in the bean jar and a beautiful cyclamen Shakespeare Street, won the plant, guessing the nearest number to 1,178, and Mrs. Mildenhall won the cake, guessing 6 lbs. 9 ozs., while the correct weight was 6 lbs. 9½ ozs. During the evening a programme was given. The convener wishes to thank everyone who in any way helped to make the bazaar such a success.

PRESIDENT OF CONFERENCE

To-morrow, the services both morning and evening, at Centennial will be conducted by Rev. J. P. Westman, the President of B. C. Methodist Conference, now resident in Vancouver, and pastor of Mountain View Church. Mr. Westman and his work during one year in the president's chair received distinction last May, when he was re-elected to office for the second year.

In coming to Centennial, Mr. Westman is returning to the church of his former pastorate, having given leadership in the work of Centennial about eighteen years ago. His many friends in the church and community will be glad to welcome his return.

Following his pastorate in Victoria, Mr. Westman was appointed by Conference to Mount Pleasant Church, Vancouver, and later to Trinity Church, Nelson. This pastorate was followed by several years as traveling secretary in the work of religious education, for which work he was specially fitted. Later he returned to his former church in Nelson, and from thence to his present charge in Vancouver.

ST. COLUMBA—PRESBYTERIAN
OAK BAY
11 a.m.—"HEZEKIAH'S PRAYER," The Minister, Rev. J. H. White, M.A.
7.30 p.m.—REV. SIMON FRASER, late of Trinidad, will preach
All Welcome. Sunday School, 2.30 p.m.

First Presbyterian Church
Corner Quadra and Balmoral Streets
Minister, REV. W. G. WILSON, M.A., D.D.
SUNDAY SERVICES
11 a.m.—Rev. Dr. Wilson Will Preach
7.30 p.m.
Rev. E. Leslie Pidgeon B.A., D.D.
Of Winnipeg Will Preach
Sunday School—9.45 a.m. Bible Classes and Senior Departments
11 a.m.—Primary and Junior Departments
Visitors Cordially Welcome At These Services

"THE GOSPEL IN VISIONS AS SEEN BY ZECHARIAH"
A Lecture will be given (D.V.) by the Christadelphians on the above subject, Sunday next, 7.30 p.m., in Hall, No. 1107 Wharf Street, bottom of Fort Street. Seats free. No collection.

CHURCH UNION TO BE SUBJECT

First Congregational Church to Hear of Growth of Cause

"Church Union" will be the subject at the First Congregational Church to-morrow morning. The necessary legislation to give effect to the United Church of Canada has been passed by the Dominion Parliament and the legislatures of the following provinces: Manitoba, Alberta, Saskatchewan, Prince Edward Island, Nova Scotia, and New Brunswick. Interest centres at present in our Legislature of British Columbia, where the required provincial legislation is being considered by the Private Bills Committee. "So far as the negotiating churches are concerned the United Church of Canada is now an accomplished fact, and our people are already rejoicing in the new and larger fellowship," says Mr. McMinn. "We are also looking forward to the wider field of service at home and abroad, and are quite prepared to accept our share of the responsibilities of the new church."

The evening subject at the First Church will be "Bible Mysteries Solved." Mr. McMinn will give numerous instances of the various methods of scripture interpretation which have obtained from the days of the early church, and show how these are still used to unravel mysteries of the present and the future.

M. Courboin in Organ Recital To-day For Charity

A complimentary recital will be given in the Metropolitan Methodist Church this afternoon at 5 o'clock in aid of the funds of the Friendly Aid Society by M. Charles M. Courboin, the celebrated Belgian organist, assisted by Mr. Gideon Hicks, the well-known baritone of this city. M. Courboin has been spending a few days in the city, and has kindly offered to give this recital for charity, free of all expense. In this very generous offer he has been ably seconded by Mr. Hicks, who, on hearing of M. Courboin's offer, immediately offered his services also. It is hoped that the public-spirited action of these two gentlemen will be fully appreciated by the community, and that the Metropolitan Church will be crowded. There will be plates at the doors of the church to receive the free-will offering of the people entering or leaving. The programme is as follows:

Prelude and Fugue in a minor... ..... Bach
(a) Aria (by request) .....Lotti
(b) Pastorale .....Widor
(c) Piece Heroique .....Franck
(d) Abendlied .....Schumann
Vocal solos—
(a) "It Is Enough".....Mendelssohn
(b) Pilgrim's song....Tschaikowsky
(a) Largo (third symphony) ... . Saint-Saens
(b) March Heroique ...Saint-Saens

ANNUAL MEETING OF VANCOUVER ISLAND BAPTIST ASSOCIATION

The annual meeting of the Vancouver Island Baptist Association was held in the First Baptist Church, Victoria, on Wednesday last. The sessions were presided over by George Waites, president of the association. Rev. W. P. Freeman conducted a brief devotional service, after which a women's session was directed by Mrs. R. Naider. Reports of the churches were given: Nanaimo, Rev. A. N. Mayse; Chemainus, Rev. E. M. Cook; Sluggets, Rev. F. T. Tapscott; Douglas Street, Victoria, Rev. W. H. Redman; First Church, Victoria, Rev. W. P. Freeman, and Emmanuel, Mr. N. Sheepwash.

A short address dealing with matters affecting the churches and the association, was given by the president and Alderman William Marchant. Rev. Henry and Mrs. Knox, of Emmanuel Church, were welcomed in short speeches by Dr. A. S. Lewis, Vancouver, Revs. A. N. Mayse and W. P. Freeman and Mrs. W. H. Redman.

The evening session was well attended by members and friends of the city churches. The president delivered an address in which the importance of the work of the association was stressed. The Rev. Henry Knox gave the young people's address when he took as his theme "Training for the Religious Life." The chief speaker of the evening was Dr. A. S. Lewis, Vancouver, who came as substitute for Dr. J. J. Rose, who was indisposed. His address was a forceful presentation to all who seek to be loyal to Christ and His mission in the world. During the evening a solo by Mr. Draper and a duet by Mesdames Brown and McIntosh were beautifully rendered and much appreciated. The following officers were elected for the ensuing year: President, Rev. E. M. Cook, Chemainus; first vice president, Mrs. Bradshaw, Victoria; second vice president, N. Sheepwash, Victoria; secretary-treasurer, Mrs. S. A. Sherwood, Victoria.

Lutheran Sale of Work—The annual sale of St. Paul's Lutheran Church, which will be conducted by the Ladies Aid Society in the social rooms of the church Wednesday afternoon and evening, November 26, opening at 2.30 o'clock, will offer an unusually attractive selection of plain and fancy work, together with home cooked foods and candy. A "gold mine" will entertain the children, supplying an endless amount of the kind of articles the kiddies like. Tea will be served during the afternoon and at 6.30 o'clock supper will be served at a very nominal charge. Special amusement will be provided in the evening for young and old, and at 8.30 a programme will be given. A great deal of time has been devoted to the preparation for the sale and it promises to be an outstanding event in the Spring Ridge and Fernwood district.

SERVICE OF NEW ORDER PROMISED

James Bay Church Will Centre Around Subject of Sacred Song

An interesting service of a somewhat new order is promised at James Bay Church on Sunday night, when the whole subject will be jointly dealt with by the pastor and choir. It will centre around the subject of sacred song, and a number of the justly celebrated hymns of the Christian church to which it owes no small share of its power, will be described by Rev. E. Leslie Best in regard to their origin, history, and message, and will be illustrated by the choir which will render them in the form of anthems, solos, quartettes, etc. As follows:

Anthem, "Our Blest Redeemer," (Berridge), solo part, Mrs. Southern; anthem, "Jesus Lover of My Soul" (Rutenber), solo parts, Misses J. Macdonald and M. Samuelson; solo "Nearer My God to Thee" (Carey) Mrs. J. Watts; quartette, "Lead Kindly Light," arranged by J. W. Buckler, James Bay male quarette; anthem, "There Is a Green Hill Far Away," Booth; and other selections.

The description of each by the pastor will be brief, and the renderings chosen by the choir will bring out the beauty and power of the masterpieces of Christian hymnology. Community singing as usual at 7.15.

BISHOP TO PREACH

The Right Rev. C. Schofield, Bishop of the Diocese, is to preach at St. John's Church on Sunday evening. The rector, Rev. F. A. P. Chadwick, is to preach at the morning service, and in the afternoon will give an illustrated sermon on the "Life of Christ," for the Sunday School, commencing at 2.30. Parents and friends of the scholars are invited to attend.

CHRISTIANITY AND EVOLUTION

On Sunday evening, November 23, Dean Quainton will preach at Christ Church Cathedral on "Christianity and Evolution. In view of the University Extension lectures on evolution now being given in Victoria, the Dean has been asked to state whether it is possible to be an evolutionist and hold the Christian faith as summed up in the Apostles' Creed.

ANGLICAN

ST. JOHN'S, Quadra Street, Rector, Rev. F. A. P. Chadwick, M. A. 8 a.m., Holy Communion; 11 a.m., Morning Prayer; preacher, the Rector; 2.30 p.m., Sunday School; 7.30 p.m. Evening Prayer; preacher, The Bishop, Rt. Rev. C. D. Schofield, D.D.

CHRIST CHURCH CATHEDRAL—Holy Communion, 6 a.m., 8 a.m. and after Matins; Matins and sermon, 11 a.m., preacher, the Dean; Evensong and sermon, 7 p.m., preacher, the Dean; Sunday School (in the Memorial Hall), Senior Classes 9.45 a.m., Junior Classes 10.45 a.m. The Very Rev. C. S. Quainton, dean and rector.

BAPTIST

EMMANUEL—Rev. Henry Knox, pastor. 11 a.m., sermon, "A Neglected Salvation;" anthem, "Lord for Thy Tender Mercies' Sake." 2.30 p.m., Sunday School Session; 7.30 p.m., sermon, "Vital Religion in the Home;" anthem, "Praise the Lord, O Jerusalem," Maunder. Everybody made welcome—come!

CHRISTIAN SCIENCE

FIRST CHURCH OF CHRIST, SCIENTIST, corner Chambers Street and Pandora Avenue. Services, 11 a.m. and 7.30 p.m. Subject for Sunday, "Soul and Body." Testimonial meeting Wednesday evenings at 8 o'clock. Visitors are welcome to the services and to the Reading Room and Lending Library, 515 Sayward Building.

SECOND CHURCH OF CHRIST, SCIENTIST—Branch of the Mother Church, The First Church of Christ, Scientist, Boston, Mass. Services Sunday, 11 a.m. and 7.30 p.m. Testimonial meeting Wednesdays, 8 p.m. K of P Hall, 842 North Park Street. Subject to-morrow, "Soul and Body." Sunday School 11 and 12 o'clock. All welcome to the services. Reading Room and Lending Library, 201 Campbell Building, 12 to 5, except Sundays.

LUTHERAN

GRACE English Lutheran Church, Blanshard and Queen's. Morning worship at 10.30; Sunday School, 11.45; evening service at 7.30.

ST. PAUL'S, Princess and Chambers. Subject, 11, "When Jesus Comes;" 2.30, Sunday School. Welcome.

METHODIST

GARDEN CITY, 11 a.m., "Great Bible Words," III.; 7.30 p.m., W. Turnbull. Lake Hill, 7. p.m., "Bonds." Rev. Dr. Daly.

CHURCH OF NAZARENE

NAZARENE CHURCH—Corner Balmoral and Chambers Streets. Service 11 a.m.

OAKLANDS HALL

OAKLANDS GOSPEL HALL—Hillside car terminus. 11 a.m., worship; 3 p.m., School; 7 p.m., Gospel service. All welcome.

PRESBYTERIAN

KNOX, 2625 Stanley Avenue. Sabbath services 11 a.m. and 7.30 p.m. Sabbath School, 2.30 p.m. Rev. Joseph McCoy, M.A., D.D., minister; residence, 1458 Begbie Street.

REFORMED EPISCOPAL

REFORMED EPISCOPAL CHURCH—Evangelical church services, 11 a.m. and 7 p.m.; Senior Sunday School, 10 a.m.; Junior Sunday School, 2.30 p.m. Prayer meeting, Saturday, 7.30 p.m. Holy Communion, first Sunday morning and third Sunday evening. Rector, Rev. A. de B. Owen.

ROSICRUCIAN FELLOWSHIP

THE ROSICRUCIAN FELLOWSHIP—Sunday service, 8 p.m. 229 Pemberton Bldg.

SOCIETY OF FRIENDS

SOCIETY OF FRIENDS—Meeting house, 1329 Fern Street (off Fort). Meeting for worship, 11 a.m. Gospel meeting, 7.30 p.m. All welcome.

SPIRITUAL

FIRST SPIRITUALIST CHURCH, 724 Fort Street. Sunday service, 7.30 p.m.; Free Developing Circle, 2.30 p.m.; Circle, Monday and Thursday at 7.45 p.m. Messages from written questions by Mrs. M. L. Smith. All welcome.

CHURCH OF REVELATIONS, Room 5, Survey Block, 839 Yates Street. Developing circle, 2.30 p.m.; service, 7.30 p.m., open forum, messages by flowers, Mrs. E. M. Phillips. Wednesday, circle, 7.30 p.m. All welcome.

THEOSOPHY

VICTORIA THEOSOPHICAL SOCIETY, 101 Union Bank Building. Sunday, 8 p.m., lecture by Will Griffiths, "Walt Whitman, Poet of the Universal." All welcome.

UNITARIAN

UNITARIAN CHURCH, corner of Fernwood and Balmoral Roads. Morning service only, 11 o'clock.

Jesus Saves
Full Gospel Tabernacle
1421½ Douglas Street, Victoria
SPECIAL SERVICES
Led by REV. H. WESLEY COOKSEY and REV. T. A. SANDALL
Sunday, 11 a.m.—Devotional Service
Sunday, 7.30 p.m.—Subject
"SHIBBOLETH" or The Fate of the Missing "H"
Services every week night at 8 p.m.
Sunday School and Adult Bible Classes, 3 p.m.
Bright Singing Powerful Messages
You Are Cordially Invited to Attend

Evening Service. 7.30. Speaker. Mrs. Gordon Grant. Subject. "Awaken the Christ"
Unity Centre
600 Campbell Building
Children's Service, 11 a.m., including Adult Bible Class
Reading Room open 10 a.m. to 5 p.m.
Noon Prosperity Silence every day except Saturday
Tuesday, 3 p.m. Rest and Healing Hour
Thursday, 8 p.m., Study Class
Office Hours, 3 to 4
The public are cordially invited to all meetings.

"The Rebel Satan Doomed to Death"
What saith the Scriptures?
Speaker—J. MARTIN
Sunday, 7.30 p.m., at "The Playhouse," Yates Street
Auspices International Bible Students' Association
Seats Free All Welcome No Collection

GORGE ROAD, Near Douglas
Centennial Methodist Church
Rev. R. W. Hibbert, M.A., B.D., Pastor. Mr. Frank Tupman, Choir-leader. Mr. Edgar Adams, Organist
11 a.m. and 7.30 p.m.—Rev. J. P. Westman, President B.C. Conference
2.30 p.m.—Sunday School and Adult Class
10 a.m.—Class Meeting
CENTENARY OF METHODIST MISSIONS
Monday, 6.15 p.m.—Banquet, Centennial Church; 8 p.m.—Mass Meeting
TUESDAY WEDNESDAY } Three Sessions, Metropolitan Church. Pageant produced both evenings. See paper ads.

Metropolitan Methodist Church
Rev. W. J. Sipprell, D.D., Pastor Corner Quadra and Pandora Streets
G. A. Downard, Choirmaster—E. Parsons, Organist
10 a.m.—Class Meetings
11 a.m.
"The Story of a Wonderful Book"—Dr. Sipprill
Anthem—"What Are These?" .....Stainer
Contralto Solo—"Flee As a Bird" .....Dana
Miss M. Piercy
2.30 p.m.—Sunday School Sessions
3.45 p.m.
GRAND MASS MEETING IN THE INTERESTS OF CHURCH UNION
Speaker, REV. E. LESLIE PIDGEON, of Winnipeg
7.30 p.m.
"The Call of the Centenary"—Dr. Sipprell
MUSICAL SERVICE BY THE CHOIR
Anthem—"There Is a Blessed Home" .....Marks
Duet—Mrs. L. Knight and Mr. L. Abbott
Contralto Solo—"The Voice of Our Crying" .....Prindle Scott
Miss M. Humphreys
Anthem—"Awake, Thou That Sleepest" .....Stainer
Mrs. E. Parsons
Duet—"What Have I To Do With Thee" .....Mendelssohn
Mrs. L. Knight and Mr. P. Edmunds
Tenor Solo ..... Mr. J. O. Dunford
Anthem—"The Heavens Are Telling" .....Haydn
Tuesday and Wednesday—Grand Historical Pageant

FAIRFIELD METHODIST CHURCH
MOSS STREET
Pastor: Rev. John Robson Choir Leader and Organist: Major Watts
11 a.m.—"THE YOUNG ATHLETE"
2.30 p.m.—Sabbath School
7.30 p.m.—"THE FIRM FOUNDATION"
Come Let Us Worship

WESLEY METHODIST CHURCH
Corner McPherson and Fullerton Avenues
REV. J. F. DIMMICK, Pastor
Services—11 a.m. Subject—"The Negative Qualities of Christain Love"
7.30 p.m.—"The Message and Methods of Jesus"
A Welcome To All
Don't miss the great Centenary Pageant in Metropolitan Church, next Tuesday and Wednesday, 25-26. Secure your tickets and come early.

FIRST BAPTIST CHURCH
CORNER YATES AND QUADRA REV. W. P. FREEMAN, Pastor.
11 a.m.—"BEHIND THE CLOSED DOOR"
2.30 Sunday School
7.30 p.m.—"IF WE REALLY KNEW EACH OTHER, WHAT?"
The Pastor Will Preach
The Church Where You Make Friends

A PAGE OF INTEREST TO CHILDREN

Fairies Live For Kindness to Others

A belief in fairies has kept the world young for many long, long years and has encouraged a vibrant imagination that has contributed much that was original and worth while in the matter-of-fact routine of daily life.

Here are three essays written by students in the Margaret Jenkins School, describing in a charming way just what the fairies are. The essays, picked from a division test at that school, show clearly that the age of Fairyland is not yet passed and that originality of idea lurks in every fairy dell. A fairyless world would be a dull place indeed compared to the fairylands here described:

Dorothy Freeman, Margaret Jenkins School, Grade Five.

"What I imagine about fairies."

"When a baby first has its laugh it breaks into tiny bits, then the bits turn into tiny fairies.

"The mother fairy takes it to the Queen, who blesses the little baby fairies and gives them little pairs of wings.

"The fairies live in small holes, either in the rocks or some nice heather bed.

"They eat out of the buttercup plates, and they drink the dew out of the daisies.

"The fairies are very good to you if you are good to them.

"They stick up for their motto:—'Do to others what you would have others do to you.'"

Clifford Wallis, Margaret Jenkins School.

"What I imagine about fairies."

"I wonder how the fairies came? I should think some old witch needed some helpers besides her cat and broom. So she wove a spell, so next day the fairies came.

"They were small, and had dainty wings. They had small mouths and little feet. They did good things for the good, also gave lessons to the bad.

"I think one day a bad ogre died, leaving his elves to serve his brother over the water. The elves were bad and always up to pranks and tricks so of course were enemies of the fairies, for they kept the fairies always busy.

"But while the fairies worked they did it singing and dancing gaily. But the elves, when they worked grumbled and plotted. The fairies made the fur on the animals grow thick in Winter and thin in Summer. And made the antlers of the deer grow large and pointed, but the bad elves make them drop off at certain times, so the fairies have to replace them.

"The same thing happened with the leaves. The elves with the help of Jack Frost. Another bad elve from a far land millions of miles from this earth, made the leaves fall from trees in the Autumn. So the fairies replaced them in the Spring. In this way the fairies help the world."

Alison Andrus, Grade Five.

"What I imagine about fairies."

"I imagine that fairies live in the woods, and at night when everybody is asleep, they come out from their fairy dells and dance in the woods in the moonlight.

"I think they sleep on the soft moss in some hours of the day in their little houses.

"There are wicked fairies and good fairies. I imagine that when they fly away after they have danced in the woods, they go to fairyland right underneath the earth and bring medicine back and cure people of illness."

UNDERSEA WARFARE KNOWS NO QUARTER

Fathoms below the surface and spending their lives in crawling on the bed of the seas are the hermit crabs and their fellow crustaceans. The hermit crab is of a retiring disposition seeking nothing more than a home. As he has no shell of his own he ousts some smaller creature from its home, crawls into its shell, and struts away. The trouble starts when two rival factions, bent on securing new homes, meet. In this instance one fighter has lost his home entirely and is hanging upside down in a marine plant trying to oust a fellow hermit from a newly borrowed covering.

CHILD'S STORY OF THE HUMAN RACE
By Uncle Ray

Besides his other points, King William was greedy for gold. Before he came to England, the English had been in the habit of paying money to the Danes to keep away. This payment was called the Dane Gold. To raise it, special taxes were collected.

Now there was no longer any danger from the Danes, but William still collected those taxes. He kept the money for himself.

Even with this extra money, the new king did not think he had enough. He decided he would have a big book made, and that it should contain a record of all the land and other property in England. Then he could do more taxing.

An English writer of that time says:

"He sent out his men to every shire in all England. There was not a yard of land or an ox or a cow or a pig which was not written down."

This record was called the Domesday Book, which means "the book of the day of doom."

It meant "doom" to money of earls and knights and abbots. To raise this money, the common people had to work harder on the land of their masters.

William did not care to spend all his time in England. You have heard of one trip he made back to France.

Twenty years after he had become king of England, he went back again.

The ruler of France at that time was Phillip the First. He made a jest about his visitor which William didn't like.

As a revenge, William told his men to burn the town of Nantes. That was his last act. He rode boldly between the burning houses. His horse shied and he was hurled against the pommel of his saddle. He was hurt so badly that he died.

AFTER CHARLES THE GREAT

Let us leave England for a while and cross back to the mainland of Europe.

It was now almost 300 years since Charles the Great had ruled over France. During that time many important things had happened to Europe.

Charles had a son named Louis who ruled over the same lands as his father—France, Germany and Italy.

The sons of Louis fought over the lands in this empire. Finally they made an agreement called the Treaty of Verdun. This was one of the most important treaties ever made. It provided that:

One son should have France.

One son should have Germany.

One son should have Italy and land between France and Germany.

In years after that, one king or another tried to get those countries together again, but never succeeded for a very long time.

I do not wish you to suppose that Germany and Italy became much like the countries of today. Time and again they were split up.

Germany was made up of many little parts. Most of the time the parts were not closely united.

France, on the other hand, came to be almost the same as it was before the World War.

One king of France gave away part of the country to the Normans, but it was supposed to remain under the power of the French.

After William the Conqueror became king of England, he still kept Normandy. Thus he was king of one country and a subject in the other!

FIGHTING IN FASHION

Knights of Middle Age times seem never to have got tired of fighting. If there was no quarrel with their neighbors, they were likely to sally out of their castles and start one.

In their fights, the knights would drive against one another with leveled lances. If both riders were knocked out of their seats, they would fight with swords or daggers. When one was struck down, wounded, the other would decide whether or not to put him to death.

The priests of the Christian church did not like all this fighting. They tried to make it less. Knights were forbidden to strike priests or women peasants or traders. If they did so, they were doomed to be cut off from the church. The knights thought that was a terrible thing to happen to anyone, so many of them obeyed the rule.

Another rule of the church was that there must be no fighting on Sundays. Other days of the week were later made peace days, as well as holy seasons such as Lent. Finally there were only eighty days in each year when knights were permitted to fight one another.

Of course the knights did not always keep the peace days. They were too wild a lot to obey even the church at all times. The best the priests could do was to put a stop to part of the trouble.

Castles of the nobles usually had springs or wells within their walls. Pigs and chickens were also common sights. Secret tunnels were built under the walls. If "the enemy" tried to starve those in the castle, a trip to an outside farm could be made through this tunnel.

Food obtained by this means often saved castles from capture.

In the early Middle Ages, castles were built of wood. It was a common thing for them to be set fire during battles. Then the people inside would rush out and give themselves up.

(Copyright, the John F. Dille Co., Chicago.)

FEATURES FOR SMALLER FOLKS

The Nursery Rhyme Quiltie

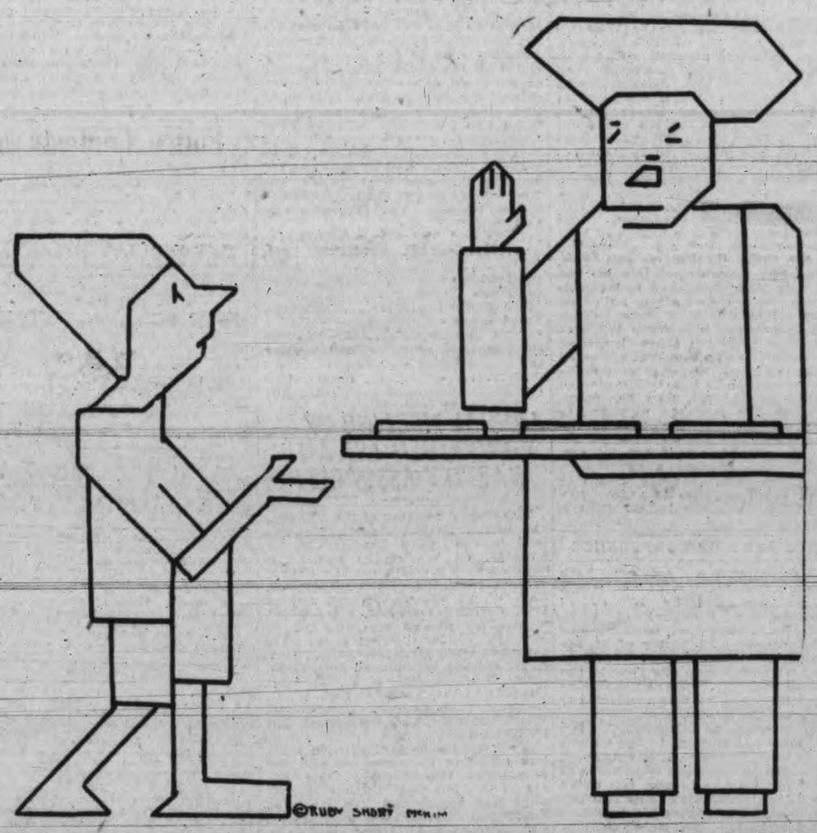

NUMBER 14

Simple Simon met a pieman,
Going to the fair;
Said Simple Simon, to the pieman,
"Let me taste your ware."
Said the pieman to Simple Simon,
"Show me first your penny."
Said Simple Simon to the Pieman,
"Indeed I have not any."

Poor, little Simple Simon—hadn't any penny—hadn't any pie—hadn't much sense! Maybe its a good thing for a little boy not to eat pie on our pretty quilt. We surely would not want crust crumbs or apple juice on this spread, even though it will wash in a most practical manner.

Instructions: To change the drawing into a quilt block, get a smoothly ironed piece of muslin eight inches square and a piece of carbon paper. Lay the muslin down on a flat surface. Place the carbon paper over the muslin and the drawing on top of that. Then stick enough pins around the edge to hold firmly and then lay a ruler along the lines and trace carefully. This will transfer the pattern on to the muslin block. Then you can outline stitch the lines on the muslin and have the pattern in thread. Remember there are twenty drawings in all, and you will want every one to make your quilt complete, so be careful not to lose a single one.

Homemade Stepladder

Some of the most useful and necessary articles in the house is a stepladder, and good ladders are expensive. This can be made easily as follows:

Get two one-inch pine boards for the side supports. Cut them three feet long, and four and a half inches

wide. As these pieces must stand at a slant, like stairs, the bottom line must make an acute angle with the front edge of each board, and the top line must be parallel with the bottom, so that the top will be level and serve as a fourth step. Mark off with ruler and pencil three horizontal grooves in each support, at equal distances apart, parallel to the top, and bottom lines, and in the same position in both supports.

These grooves must be cut down about one-quarter of an inch into the wood, in order to hold the steps securely. The three steps are made of one-inch board, four and one-half inches wide and fifteen inches long. Insert the three steps into the grooves and fasten them with three screws in each side. Make and screw the top shelf on five inches wide and seventeen inches long.

Underneath the back of the top shelf, nail a strip three inches wide and fifteen inches long. This is a support for the upright stilts. They should be three inches wide and just long enough to hold the ladder upright, when in position. Two cross-pieces three inches wide and eleven inches long, must be fastened between the stilts to give rigidity. The upper ends are next attached with strong iron hinges to the cross strip, at pieces of rope nailed with staples to the supports and to the stilts on each side of the ladder to prevent spreading.

If carefully put together this makes a strong durable ladder. More steps can be added by changing the dimensions.

Last Week's Who

THE GIRAFFE

The giraffe is the tallest of all animals, and is about seventeen feet from its head to the ground. Most of its height, as you know, is in its front legs and neck, and that makes it look strange and unnatural.

The giraffe is fawn colored and has great spots of tan that cover its entire body. That is to help in keeping other animals from seeing it at a distance. In the war they called that camouflage. Nature is a great artist in protective coloring and does everything possible to protect her creatures.

Africa is the home of the giraffe, and they do not live in any other country except as they are brought there by circuses or for the park zoos. They live on herbiage and eat from the soft twigs and leaves found in the very tiptop of the trees. That is where their long necks come in so handy.

The little girl entered the toy shop.

"Have you, please," she asked, "a nice toy for a birthday present for my little sister, about eightpence?"

"Here," said the shopkeeper, "is a doll; it's really a shilling one, but you can have it for eightpence."

"Oh, no, thank you, because if you're knocking fourpence off everything, I'd like one of those fourpenny picture books."

The Telltale Snow

The first fall of snow on Vancouver Island brought back to mind the raccoons. When the ground is dry there is little to show that the woods are infested with thousands of "Coons," as they are generally called. Once the soft white mantle falls on the earth, however, miriads of tracks show up just how many of the little furry creatures inhabit our woods and how busy they must be at night to make so many tracks.

Here, there, and everywhere in the glades may be seen the cat-like paw marks as the little creatures tramp about in search of their food.

Though seldom seen in daylight the coon is active every night and roams about in the light of the moon. If one was there to listen the rustle of feet turning over twigs could be heard, with now and then the noise of a pounce upon some morsel of food.

They are bold enough when not molested, parading around dwellings and out houses, and have been suspected before now of visiting chicken coops in search of young birds. It is not until the snow falls, however, that we get an insight into how numerous these animals are.

THE WHO ZOO

Who is that heavy-shouldered one?
Out West in herds he used to run...
The Indians hunted him to eat,
But I'll take lamb chops for my meat!

To make sure of your guess, cut and arrange the puzzle pieces before you paste on to cardboard. You will always find a narrow line for the outside of the "WHO" which makes it easier, and by cutting along that line after mounted, you can have a new animal for your "ZOO" every week. The verse will tip you off to the secret.

Little Folks' Limerick

A romantic maid, Juliet,

Was sweet as a sweet girl could get;

Her lover, poor lad,

Got scared at her dad—

Juliet the Lover

BEDTIME STORY
Uncle Wiggily and Billie's Booster

Copyright, 1924, by McClure Newspaper Syndicate

(By Howard R. Garis)

"Uncle Wiggily, would you mind going over to the hollow tree house of Mrs. Bushytail, the squirrel lady, for me?" asked Nurse Jane Fuzzy Wuzzy one morning.

"I shall go with pleasure," answered the bunny gentleman. "I shall also go with my pink, twinkling nose," and he laughed at this, for, of course, he couldn't go without his pink, twinkling nose, now, could he?

"Well, then," said Miss Fuzzy Wuzzy, "I wish you would go to Mrs. Bushytail's and ask her to let me have some hickory nuts. I am going to make you a nut cake."

"Oh, joy!" cried Uncle Wiggily, and he hopped so fast over the fields and through the woods to the squirrel lady's house that he almost lost his little stump-tail from behind him—not quite, but almost.

Uncle Wiggily knocked with an acorn on the hollow tree and Mrs. Bushytail, looking out of a knot hole and seeing who it was called:

"Come in."

So in hopped the bunny.

"Just sit down and wait a moment and I'll get you some hickory nuts for Nurse Jane," said Mrs. Bushytail. And when Uncle Wiggily sat down he happened to notice that over in the corner of the room Billie Bushytail, the squirrel, was busy with paper and string.

"Are you making a kite, Billie?" asked Mr. Longears.

"No, Uncle Wiggily," answered the squirrel boy. "I am making me a booster."

"What's a booster?" inquired Uncle Wiggily.

"I'll show it to you as soon as I have it finished," promised Billie.

Just then Mrs. Bushytail came down from the attic, carrying her apron filled with hickory nuts, so, for the time being, Uncle Wiggily forgot all about Billie's booster.

But, all of a sudden, when the rabbit gentleman was ready to go home, carrying the nuts, all of a sudden

"What was that?" cried Uncle Wiggily.

there sounded just behind him a noise like a gun going off: "Bang!"

"Bless my pink, twinkling nose!" cried Uncle Wiggily jumping up in the air and spilling all the hickory nuts. "What was that?"

"Ha! Ha! That was my booster!" chattered Billie, laughing as he scampered about the room.

"What do you mean—your booster?" asked Uncle, sarcastic like.

"Why, I took a paper bag and blew it up full of air," explained Billie. "Then I tied a string around it so the air wouldn't come out. Then I put the bag on the floor and jumped on it and it went off with a bang and boosted you up in the air, Uncle Wiggily. It made you jump, just as if you were boosted up so I call the bag my booster."

"Well, it certainly made a noise like a gun, and, as you say, I jumped," laughed the rabbit. "So I suppose I was boosted."

"You shouldn't do that, Billie," said his mother. "Now help Uncle Wiggily pick up the hickory nuts," which the squirrel boy did. And just as Uncle Wiggily started home again, Mrs. Bushytail looked from her window and cried:

"Oh, don't go out! The Wicked Weasel is waiting on the steps to catch you!"

"I'll fix that Weasel with another booster!" whispered Billie. So he blew up another paper bag full of wind, and burst it near the door. And the Weasel jumped and boosted himself off the steps.

"Oh, a hunter with a gun shot at me!" whimpered the Weasel, and away he ran so Uncle Wiggily could could go safely home with the nuts.

And if the piano doesn't try to crawl inside the radio loud speaker to see where the music comes from, I'll tell you next about Uncle Wiggily and the cranberries.

BURN OILY RAGS

Oily rags, used for cleaning purposes, are often to be found in a basement, where they have been stored against the next time their use is required. The danger of this can be seen when it is learned by fire experts that a great many fires have their start in just this manner. The rags are highly inflammable and appear to have the power of setting fire to themselves by combustion. Do not keep oily rags lying about; it is better to burn them before they burn you.

A DIFFICULT FEAT

Working at the top of a high scaffold two men fell off. As they were passing the third story Patrick caught hold of a piece of plank and held on. Michael, in falling by his companion grabbed him by the legs, and there they hung. Patrick, whose sole support was the claw of his hammer around the edge of the scaffolding, stood the strain of Michael's weight as long as he could. Finally he called out: "Let go there—let go man, or I'll hit ye with me hammer!"

Wall Street TO-DAY

Last Minute News on Stocks and Financial Affairs

STOCKS SELL OFF FOR WEEK-END

New York, Nov. 22 (By R. P. Clark & Co.)—Another heavy turnover in to-day's short session. Quite a little profit-taking, apparently following up the same desire yesterday, was in evidence in the first hour, with the result that prices generally were moderately lower. As the selling pressure subsided and some new buying made its appearance in the oils especially, and latterly in some of the low-priced rails, the general market became rather buoyant on the upside and the best prices of the season were registered near the close. Some of the high-priced industrials, however, were sluggish throughout the session, and seemed to be in the process of digesting recent realizing. The tenor of the week-end review was of a rather pronounced constructive interpretation. There is every indication at the present time that general tone is moving forward and more particularly in basic line of endeavor. There is an unmistakable degree of extreme confidence throughout the country with respect to domestic trade, and there seems to be an almost unanimous opinion amongst leaders of finance and industry that we are moving into a period of prosperity that seems likely to endure for a reasonable protracted period. The change for the better in conditions abroad seems to have opened up to a large degree markets for our various products, and this is best reflected by the recent department of commerce figures on the same. With the foregoing in mind, it is only natural that public confidence in the stock is enhanced, and a reflection of this may be that the outside demand for stocks may continue for a while longer on a broad scale.

New York, Nov. 22 (By B.C. Bond Corporation) — The Wall Street Journal in its market comment this afternoon says:

The week-end in the stock market was featured by substantial recessions throughout the whole list, many issues showing losses of from five to ten points from the high levels of last Friday. The precipitous break in Sears-Roebuck was ascribed to a number of stop loss orders being caught on the ten-point decline from the high price early in the week.

Setbacks running up ten points in stocks like Radio Corporation, Sears-Roebuck and Cast Iron Pipe were followed by smaller recessions in issues which had taken a prominent part in the bullish demonstrations of the last two weeks. But such sudden revulsions are characteristic of a great bull market and they usually terminate as abruptly as they begin. Accordingly, eager buying took advantage of the recessions and the whole market was steadied in the last hour. Covering took place in such issues as St. Paul, Pittsburg and West Virgian and other industrial specialties. International Combustion Engineering afforded an exception to the general trend, breaking to 33¾, off three points from the week's high on the announcement of the sale of 27,372 additional shares at $33 a share. United Cigar Stores common reached new high ground for the year. United Cigars had been behind the market. For the first half year current net earnings were twenty-seven per cent ahead of 1923 and sales have shown steady monthly gains. Preholiday business is said to be extremely large.

WHEAT MAKES QUICK COMEBACK

Chicago, Nov. 22 (By R. P. Clark & Co., Ltd.)—Wheat: The market not only scored a big bulge to-day, but held it, which is something it has not done for some time. This indicates that recent buying has taken the slack out of the market, and that there is more confidence on the part of general buyers, profit-taking was in evidence, but the way it was absorbed was a decidely healthy indication; northwest reports were bullish, estimating that 75 per cent of the crop has left the farms in the Dakotas and Minnesota, and that receipts will shortly show a big falling off.

Duluth is now receiving wheat that has been in transit about a month. Duluth cleared 1,562,000 bushels yesterday, and it is probable that clearances there will be heavy right up to the close of navigation. Flour trade was reported better, and export sales were one million bushels at the seaboard. December liquidation of any consequence was conspicuous by its absence. While there may be further liquidation between now and the end of the month, the general action of the market to-day was decidedly encouraging. We believe the market has had its break and is headed for higher levels.

Corn: Trade active and the strength in wheat gave the market a stronger tone, although the advance met with free selling. This market will probably have to wait the effects of a fair run of corn the next few weeks, although the country shows little disposition to sell on the setbacks. New corn was weak in the sample market, while the old corn was strong. Iowa reports are bullish. For the long pull think the new crop will have good support on the dips, as general conditions are very bullish, but sentiment will be mixed on account of the nearby situation.

Oats: Worked moderately higher, but the market was sluggish. On the breaks there is a sound basis for buying oats, and we think as the season progresses there will be evidence of tremendous consumptive demand; light receipts from now, and a growing conviction that oats are too low compared to other grains and especially compared to corn.

Chicago, Nov. 22 (By B. C. Bond Corporation).—Wheat and rye were the leaders in a strong grain market. Heavy export sales of wheat and further unsettled weather in the north of Argentine, where cutting of wheat is unuder way and a moderate business in rye were the bullish incentives. Part of the strength in corn was borrowed from wheat and the rest was due to profit-taking by those who had sold on the recent bulge. Oats gained in sympathy with other grains. The movement of new corn is increasing and the demand is rather slow in most markets. If cables meet our advance, higher prices for wheat are likely Monday.

	Open	High	Low	Close
Wheat—				
Dec.	150-2	154-2	150-2	153-7
May	158-1	161-7	158-1	161-6
July	140	142	140	141-7
Corn—				
Dec.	113-2	114-6	112-7	114-3
May	119-3	121-2	119	121-1
July	120-4	122-1	120-2	122
Oats—				
Dec.	52-5	53-3	52-5	53-3
May	58-1	58-6	58	58-6
July	56-5	57-2	56-7	57-1

NEW YORK STOCKS

NEW YORK STOCK EXCHANGE, NOVEMBER 22, 1924

(Supplied by two local stockbrokers over direct New York wire)

	High	Low	Last
Allis Chalmers	64-6	64-4	64-4
Allied Chem.	76	75-1	76
Am. Beet Sugar	41	41	41
Am. Bosch Mag.	27-7	27-2	27-7
Am. Can	151-3	148-4	151-3
Am. Car & Fdy.	172	172	172
Am. Intl. Corp.	34	32-6	34
Am. Linseed	20	20	20
Am. Locomotive	83-2	83-1	83-2
Am. Ship & Com.	11-4	11-4	11-4
Am. Smelters	84	83	84
Am. Steel Fdy.	40-2	40	40
Am. Sugar	47-7	46-6	47-7
Am. Sum. Tob.	8-4	8-4	8-4
Am. Tel. & Tel.	129-1	129	129
Am. Tobacco	163-3	162-4	163-3
Am. Woolens	59	57-4	59
Anaconda	38-4	38-1	38-1
Atlantic Gulf	17	17	17
Atchison	112-4	111-6	112-4
Baldwin Loco.	125-3	123-6	125
Baltimore & Ohio	69-7	69	69-7
Bethlehem Steel	44-3	44	44-1
Brooklyn Manhattan	33-2	32-6	32-6
California Packing	96	96	96
California Pete.	24	23-4	23-6
Can. Pacific	152-6	152-5	152-6
Cast Iron Pipe	136	133	135-2
Cerro de Pasco	47-6	47-4	47-6
Central Leather	18-2	18	18-2
Chandler	31-6	31-1	31-1
Chesapeake & Ohio	90-7	90	90-7
Chic., Mil. & St. P.	17-7	16-1	17-7
Dupont Powder	132	130	131-6
Endicott Johnson	68-2	68-2	68-2
Erie	31-4	31-1	31-4
Do., 1st pref.	41-1	41	41-1
Famous Players	87-3	87-3	87-3
General Asphalt	52	51	51-7
General Cigar	95-6	95-6	95-6
Gen. Electric	270	270	270
Gen. Motors	58-4	58-3	58-4
Goodrich Rubber	32-6	32-2	32-2
Goodyear T. & R., pref.	79-6	79-6	79-6
Granby	16-2	16-2	16-2
Great North. Ore	37-6	36-1	37-6
Great North., pref.	70-2	69-2	70-2
Gulf States Steel	77	76-2	76-3
Houston Oil	73-2	72-3	73
Illinois Central	113-6	113-4	113-4
Inspiration	27-6	27-5	275
Int. Bus. Machine	1112	111-2	111-2
Int. Mer. Marine	12-2	12-1	12-2
Do., pref.	43-6	42-5	43-3
Int. Nickel	22	21-4	22
Invincible Oil	15-7	15-1	15-2
Kan. City South.	31-4	30-1	31-1
Kennicott Copper	49	48-5	48-6
Kelly Springfield	16	16	16
Keystone Tire	1-5	1-5	1-5
Lehigh Valley	69-4	69	69-1
Lehigh Val. Coal	42-1	42-1	42-1
Liggett & Myers T.	82-7	82-7	82-7
Lorillard	34-1	34-1	34-1
Louis. & Nash.	103	103	103
Mack Truck	110	109-3	110
Man. Mod. Guar.	47	46-4	46-4
Marland Oil	40-6	39-5	40-3
Maxwell A.	77-4	77	77
Maxwell B.	32	31-2	31-7
Mex. Seaboard	19-5	19-2	19-2
Miami	22-2	22-2	22-2
Middle States Oil	1-6	1-6	1-6
Midvale Steel	26-2	26-3	26-2
M., St. P. & S.S.M.	39-3	39	39-1
Miss. Pacific	32	29-4	32
Do., pref.	70-5	69	70-4
Montgomery Ward	45-6	44-4	45-6
Moon Motor	22	21-6	22
National Biscuit	72	72	72
National Enamel	23-6	23-6	23-6
National Lead	156	156	156
Nevada Cons.	14-2	14	14-2
Norfolk & West.	126-2	126-2	126-2
North American	39	38-4	39
Northern Pacific	70-4	69-1	70-3
N.Y. Central	117-2	116-5	117-2
N.Y., N.H. & Hart.	31-6	29-7	31-6
N.Y., Ont. & West.	27-4	26-4	27-2
Pacific Oil	54-6	53-5	54-5
Pan American	55-4	54-6	54-7
Do., B.	54	53-3	53-4
Pennsylvania R.R.	47-3	47-1	47-1
People's Gas	114	114	114
Pere Marquette	66-4	66-4	66-4
Phil. Reading Coal	49	48-3	48-5
Phillips Pete.	37-6	36-4	36-6
Pierce Arrow	10-6	10-6	10-6
Producers & Ref.	28-4	28-2	28-4
Pullman Co.	134-2	133-2	133-2
Punta Allegre	43-1	43-1	43-1
Pure Oil	27-2	26-6	27-2
Rail. Steel Spring	126-4	126-2	126-2
Ray Cons.	15-2	15-2	15-2
Reading	67-7	67-2	67-6
Rep. Iron & Steel	48-2	48	48-2
Royal Dutch	46	45-7	45-7
Savage Arms	80-5	80-2	80-5
Sears Roebuck	137-5	133	137-5
Shell Union	20	19-5	19-7
Simms Pete.	18-3	18-3	18-3
Sinclair Cons.	17	16-4	17
Sloss Sheffield	76	74-4	76
Southern Pac.	102	101	101-3
Southern Railway	74-3	73-6	74-3
Standard Oil Cal.	61-6	60-4	61-4
Standard Oil N.J.	37-3	37-3	37-3
Standard Oil Ind.	60-6	60-3	60-6
Stewart Warner	60-4	56-2	60-2
Stromburg Carb.	68-1	68-1	68-1
Studebaker	41	40	40-7
Texas Co.	43-7	43	43-4
Texas Gulf Sulphur	87-2	87	87-2
Texas Pacific R.R.	44-6	43	44-6
Tex. Pac. C. & O.	10-4	10	10-4
Timken Roller	36-2	36-1	36-1
Tobacco Prod.	71-2	68-6	71

WINNIPEG GRAIN

Winnipeg, Nov. 22.—Featured by an excellent class of buying believed to have been influenced by a strong seaboard demand, the wheat market took a decidedly bullish turn to-day, with November registering a gain of 4¼ cents over yesterday's close.

The other futures all advanced 3⅝ cents.

It was a strong market throughout, with the bulls meeting very little opposition. In addition to the buying by seaboard interests, shippers who contemplate sending grain across the lakes were good buyers.

	Open	High	Low	Close
Wheat—				
Nov.	162⅝	165⅝	162⅝	165⅛
Dec.	157⅝	161	157⅝	161
May	162⅝	165⅜	162⅝	165⅜
July	161⅛	163⅞	161⅛	163⅞
Oats—				
Nov.	58	59¼	58	59¼
Dec.	58⅜	59⅜	58⅜	59⅜
May	63⅞	64⅜	63⅞	64⅜
Barley—				
Nov.	84⅜	85¼	84⅜	85¼
Dec.	84	85	84	85
May	88⅜	89⅝	88⅜	89⅝
Flax—				
Nov.	235	239¼	235	239¼
Dec.	235	238	234⅜	238
May	242½	246¼	242½	246¼
Rye—				
Nov.	..	..	..	128⅜
Dec.	126⅞	129	126⅞	129
May	132⅜	135⅛	132⅜	135⅛

Cash Prices

Wheat—1 Nor., 167⅜; 2 Nor., 163¼; 3 Nor., 157½; No. 4, 147; No. 5, 137½; No. 6, 121½; feed, 101½; track, 164.

Oats—2 C.W., 59⅜; 3 C.W., 56¼; extra 1 feed, 56⅛; feed, 1 54⅛;54⅛; 2 feed, 50⅛; rejected, 45⅜; track, 59⅜.

Barley—3 C.W., 85;¼ 4 C.W., 80¼; rejected, 78; feed, 74; track, 85.

Flax—1 N.W.C., 239¼; 2 C.W., 235¼; 3 C.W. and rejected, 213; track, 239.

Rye—2 C.W., 128⅜.

Montreal Stocks

(By R. P. Clark & Co. Limited)

	High	Low	Last
Abitibi	57	57	57
Asbestos	20	20	20
Bell Telephone	138	138	138
Brompton Paper	24	24	24
Brazilian Traction	54-2	54-2	54-2
Can. Cement, com.	86	86	86
Can. Car Fdy., com.	46-6	46-6	46-6
Do., pref.	90	90	90
Can. S.S., pref.	55	55	55
Can. Cottons	108	108	108
Can. Converters	82	82	82
Cons. M. & S.	46	46	46
Detroit United	29-6	29-6	29-6
Dom. Bridge	75-4	75-4	75-4
Dom. Canners	39-6	39-6	39-6
Dom. Textile	66-2	66-2	66-2
L. of Woods Mlg.	182-4	182-4	182-4
Laurentide Co.	81-4	81-4	81-4
National Breweries	62-4	62-4	62-4
Mackay Co.	117	117	117
Atlantic Sugar	13	13	13
Ontario Steel	42	42	42
Howard Smith	24	24	24
Ogilvie Mlg. Co.	335	335	335
Penmans Limited	148-4	148-4	148-4
Shawinigan	133-4	133-4	133-4
Spanish River Pulp	102-4	102-4	102-4
Do., pref.	111-7	111-7	111-7
Steel of Can.	82-4	82-4	82-4
Dominion Glass	..	..	119
Montreal Power	..	..	174-6
Wayagamac Pulp	36	36	36

VICTORY BONDS

VICTORIA PRICES

	Buy Per $100	Sell Per $100
Victory Loan 5½%—Tax Free		
1927 1st June and December	102.20	103.20
1933 1st May and November	105.75	106.75
1937 1st June and December	108.10	109.10
War Loan 5%		
1925 1st June and December	100.50	101.50
1931 1st April and October	101.50	102.50
1937 1st March and Sept.	103.50	104.50
(Payable New York)		
Victory Loan 5½%		
1927 1st May and November	101.50	102.50
1932 1st May and November	102.60	103.60
1934 1st May and November	103.40	104.40
Dominion Loan 5%		
1928 15th April and October	100.50	101.50
1943 15th April and October	101.50	102.50

Add accrued interest to date: 1927, 1937, 174 days, $2.621 per $100; 1924, 1927, 1932, 1933, 1934, 21 days, $.3164 per $100; 1928, 1943, 28 days, $.5206 per $100.

REID IS JAILED BY NEWFOUNDLAND JURY

St. Johns, Nfld., Nov. 22.—Leonard Reid, son of the late Sir William Reid, founder and one-time head of the Reid-Newfoundland Railway, was found guilty by a jury in the Supreme Court here yesterday of manslaughter. He was sentenced to twelve months' imprisonment. The charge of manslaughter was based on the deaths of six men, two of them veteran officers of the World War and two of them officers of the British cruiser Constance, in an accident last September, when the automobile Reid was driving hit a group of veterans and then overturned in a ditch.

VICTORIA STOCKS

Dunwell Hits $7; Terminus up 20-40

The strong market for the leading mining issues which has been on this week since the discovery of the ore body in No. 4 tunnel last week-end carried Dunwell and Terminus both up to new high prices.

Dunwell offers at the close to-day were up to $7, following the sales yesterday at $6.50. Terminus started off the day with a sale at 35, which was the same price at which a block of the stock was picked up yesterday afternoon after the market in the morning had closed with bids at 28. After selling this morning at 35, Terminus went to 40, where the bids for the day closed. There was a small block of stock offered at 45 at the close. Buying orders for Terminus are coming into the market in considerable number as a considerable advance is anticipated during the next couple of months.

Glacier Creek for some reason was off about 10 points to-day, with the stock offered down at 40. In Vancouver some stock has been offered at lower levels than this during the week. There was a rumor of some efforts being made to drive it down in order to pick up some in view of the possible merger of the Dunwell and Glacier Creek mines some time in the future.

Offers of Premier were up around $3 to-day. There are bids in for Porter-Idaho units at $17.50.

Brokers said to-day they expect the active local market to carry on and develop through all 1925 as the mines will then begin to come in strong.

To-day's prices on the local market are:

Mining—	Bid	Asked
B'nd'ry Red Mountain	$ .10	$ ..
Bowena Copper	..	.10
Consolidated M. & S.	41.00	..
Cork Province	.05	..
Douglas Channel	..	.02
Dunwell Mines	6.00	7.00
Eldorado	..	.40
Glacier Creek	..	.47
Granby	18.00	..
Hazelton Gold Cobalt	..	.02
Hemlock Creek Placer	..	.65
Howe Sound	2.75	3.50
Independence	..	.20
Indian Mines	..	.10
International Coal	..	.18
McGillivray Coal	.65	.75
Premier Mines	2.35	3.00
Rufus	..	.17
Sheep Creek Cons.	..	.00½
Silver Crest Mines	..	.10
Silversmith	..	.38
Standard Silver Lead	..	.20
Sunloch Mines	.20	..
Surf Inlet Gold	.09	.10
Terminus	.40	.45
L. & L. Glacier	..	.15
Oils—		
Boundary Bay Oil	..	.00 1-16
Empire Oil	..	.00¼
Spartan Oil	..	.00¼
Sweetgrass	..	.00⅝
Trojan Oil	..	.05
Utility Oil	..	.00¼
B.C. Montana	.00⅛	.00¼
Miscellaneous—		
B.C. Permanent Loan	97.00	..
Canada National Fire	..	40.00
C.P.R.	147.00	152.00
Great West Perm. Loan	..	24.00
Gregory Tire & Rubber	..	3.00
Lakeview	.35	.40
B.C. Marine	..	100.00
Amal. Appliance	..	.40

RAW SUGAR CLOSE

(By R. P. Clark & Co. Limited)

December	4.10
January	3.41
March	3.08
May	3.15
July	3.24
September	3.32

NEW YORK COTTON

(By R. P. Clark & Co. Limited)

	Open	High	Low	Close
Oct.	23.39	23.60	23.35	23.60
Dec.	23.55	23.72	23.48	23.64
Jan.	23.75	23.98	23.68	23.98
March	24.10	24.35	24.03	24.35
May	24.45	24.69	24.36	24.64
July	24.48	24.69	24.42	24.69

Retail Business In B.C. Reported Keeping up Well

Winnipeg, Nov. 22 (Canadian Press)—The weekly trade report of the Canadian Credit Men's Trust Association Limited, states:

Halifax—Trade in wholesale lines remains unchanged, and retail trade keeping steady. Collections fair.

Montreal — Wholesale trade unchanged. Retail trade improving owing to approach of the Christmas season. Collections fair.

Toronto—Wholesale trade doing a nice sorting business, but no sign of merchants stocking up. Retail trade shows improvement. Collections fair.

Winnipge—Wholesalers generally report good volume of business in seasonable lines. Milder weather has affected retail buying to some extent, but showing of holiday goods having usual stimulating effect. Collections fair to good.

Regina—Wholesale trade reported good, retail trade fair. Collections fair to good.

Saskatoon—Wholesale trade shows no marked improvement, and retail lines fair, due to Christmas goods being displayed.

Calgary—Noticeable falling off in most lines, particularly in the cities, owing to the return of warm weather. Collections fair.

Edmonton—Wholesalers report a very good business with collections fair.

British Columbia—Both wholesale and retail trade reported to be keeping up very well with collections as previously reported.

Ford Sales More Than Production

Detroit, Nov. 22.—The Ford Motor Company of Canada for the quarter year ending October 31 produced 11,167 cars and trucks it was announced to-day. For the period the retail sales were 12,895.

Tramway Planned For Porter-Idaho

Members of the Porter-Idaho syndicate met Clay Porter of Stewart, B.C., head of the mine, at the Chamber of Commerce yesterday afternoon and learned from him of the progress the mine has made during the present season. Incorporation of the mine, which is being put through now, was also discussed. H. W. M. Ralston of Stewart, presided.

Mr. Porter will return to Stewart early next month. It is planned to go ahead with the building of the tramway, similar to that of the Premier, next year, so that the mine will be able to ship in quantity. Members of the syndicate congratulated Mr. Porter on the remarkably sound financial position of the mine at the end of the first season's operations with more than $15,000 in the treasury from the sale of ore after paying operating expenses.

Returns of recent ore shipments to the Selby Smelter at San Francisco were presented to the meeting. The third shipment netted $193.30 a ton, the fourth $205 a ton, while the first netted $164 a ton and the second $140.

SILVER

New York, Nov. 22.—Bar silver, 69⅝; Mexican dollars, 52⅝.

London, Nov. 22.—Bar silver, 33⅛d. per ounce. Money, 2⅝ per cent. Discount rates: Short bills, 3 9-16 to 3 11-16 per cent.; three months' bills, 3 11-16 to 3⅝ per cent.

Wholesale Market

Eggs	
Fresh extras, case lots, dozen	.68
Fresh firsts, case lots, dozen	.66
Pullets, case lots, dozen	.61
Butter	
Prints, special cartons	.43
Prints, No. 1	.41
Prints, No. 2	.40
Dairy solids	M.P.
Dairy prints	M.P.
Cheese	
B.C. large, lb.	.21
B.C. triplets, lb.	.21½
Alberta solids, lb., new	.20
Ontario solids, lb.	.23
Ontario twins, lb.	.23½
Ontario triplets, lb.	.24
Stiltons, lb.	.28
Lard	
Tierces, per lb.	.19½
Compound, tierces, lb.	.17½
Vegetables	
Peppers, per lb.	.10 and .15
Beets, per sack	1.75
Cabbage, per lb.	.04 to .05
Carrots, per sack	1.50
Cauliflower, dozen	2.50 to 3.00
Cucumbers, hothouse	2.00 to 3.00
Head Lettuce, local, crate	1.75
Onion, green, dozen	.40
Onions, sack	2.60 to 2.75
Onions, Spanish, per crate	6.50
Potatoes, sack	1.50 to 1.75
Potatoes, dry belt, per sack	1.80 to 2.00
Sweet Potatoes, lugs, per lb.	.10 to .12
Turnips, sack	2.50
Parsnips, sack	2.00
Tomatoes, hothouse, No. 1	4.75
Tomatoes, hothouse, No. 2	3.75
Fruits	
Apples—	
McIntosh Red, Okanagan	1.65 to 2.75
Jonathans, Okanagan	2.10 to 2.50
Local, other varieties	M.P.
Bananas, lb.	.12
Grapefruit, Arizona	7.00
Lemons, case	7.25 to 8.00
Oranges, Valencias, according to size, per case	3.75 to 9.00
Casaba Melons, per lb.	.07
Grapes, seedless, crate	2.50
Malagas, crate	3.25
California Red Emperors, lugs	3.35
Concords, Ontario	.95

Country Fair.—Lake Hill Community Centre will hold a country fair on Tuesday, December 2. The committee, with Mrs. J. Paterson, convener, is making every effort to make this the event of the season. Special attractions of interest to both old and young will be on hand and the support of the district is earnestly solicited to mak the fair a success. The centre will hold a dance in the hall on November 26 from 9 to 1 a.m. Refreshments will be served and a good time is assured to all who attend.

Winnipeg Electric Rly.

6% Bonds Due 1954

Price 94½, to Yield 6.40%

Royal Financial Corporation, Ltd.

A. E. Christie, Manager Victoria Office

8 and 9 Winch Building Phone 1340

UNPRECEDENTED PROSPERITY BOOM STARTING IN THE U.S.

New York, Nov. 22.—Charles H. Schwab, in a statement to-day, agrees with Frank Vanderlip, the banker, that the United States is entering a period of unprecedented prosperity.

"Business is going ahead on the firmest foundation I have ever known," Mr. Schwab says. "Business men generally have been imbued with confidence and are making their plans accordingly. I believe that the United States is due for its greatest period of record-breaking prosperity."

RAIL MERGERS LOOM

Heavy buying of railroad stock the last few weeks has been for the account of insiders. Wall Street as a result looks for several important merger announcements in the near future. Lehigh Vallye, it is understood, will be taken over by New York Central. The Chicago Rock Island and Pacific will go in with Southern Pacific. Buying of Rock Island is based on belief that under merger terms, the Southern Pacific will guarantee a $5 dividend on the junior issue. Another road expected to go into the Southern Pacific-Rock Island alliance is the St. Louis Southwestern.

There is a unanimity of opinion that the steel business has picked up considerably since election day as a result of orders that were held off pending developments at this season of the year. Improvement by the United States Steel Corporation has been shared in by the independent steel companies, but their improvement has not been reflected fully in the market. As a result there are indications of a revival of operations in steel.

Montreal, Nov. 22.—The United States is about to enter upon an era of rehabilitation of expansion of her railways, in the opinion of W. H. Woodin, president of the American Car and Foundry Company and chairman of the executive committee of the Canadian Car and Foundry Company, who is in Montreal to-day.

A rise in stock values usually constitutes a prognostication of future prosperity, said Mr. Woodin in commenting on the increase in value of railway securities and the present advance is a manifestation of the renewed confidence that has been brought about by the "assurance of a government with a Conservative policy for the next four years."

SUGAR

New York, Nov. 22.—Raw sugar, 5.90; refined, 7.15 to 7.50.

NEW COMPANIES

New companies incorporated in British Columbia during the last week were as follows:

Pacific Canning Company Limited, $25,000, Vancouver, public.

Cranbrook Oil and Refining Company Limited, $100,000, Cranbrook, public.

The New China Publishing Company Limited, $25,000, Vancouver, public.

Barclay Timber and Loggings Company Limited, $250,000, Vancouver, public.

Vancouver-Victoria Steamship Co. Limited, $300,000, Vancouver, private.

Island Greenhouse Company Limited, $40,000, Victoria, private.

Vested Estates Limited, $10,000, Vancouver, private.

Westminster Financial Agency Limited, $100,000, New Westminster, private.

Prudential Holdings Limited, $25,000, Vancouver, private.

Ballantyne Apartments Limited, $50,000, Vancouver, private.

Ryan and Company Limited, $10,000, Vancouver, private.

TO-DAY'S EXCHANGE

Canadian sterling—Buying $4.61⅝, selling $4.64⅝.

Japanese yen, 38.75 cents.

Chinese tael (Shanghai), 77.9 cents.

New York, Nov. 22.—Foreign exchanges steady. Quotations in cents. Great Britain — Demand 463⅝; cables 463⅞; 60-day bills on banks 460⅞.

France—Demand 5.30½; cables 5.31.

Italy — Demand 4.33¼; cables 4.33⅜.

Belgium — Demand 4.84⅛; cables 4.85.

Germany—Demand 23.81.
Holland—Demand 40.17.
Norway—Demand 14.86.
Sweden—Demand 26.86.
Denmark—Demand 17.65.
Switzerland—Demand 19.30.
Spain—Demand 13.80.
Greece—Demand 1.78.
Poland—Demand .19¼.
Czecho-Slovakia—Demand 3.01½.
Jugo-Slavia—Demand 1.45¼.
Austria—Demand .0014⅛.
Rumania—Demand .52⅛.
Argentina—Demand 38.00.
Brazil—Demand 11.62.
Tokio—Demand .38⅝.
Montreal, 100.

TENDERS

To close an estate, private tenders called for one seven-room house, one five-room house and one full sized lot. Clear title. 1924 taxes paid. Situated on North Park Street. First nor any tender not necessarily accepted. Apply Box 4494, Times.

TENDERS will be received by the undersigned up to noon of the 26th day of November for the following material belonging to the Department of Agriculture, now lying at the Willows Exhibition Grounds.

Tenderers may quote on one or more of the following lots:

1. Two-room dwelling house 12 ft. 8 in. x 22 ft. 6 in. House in excellent condition, having been painted repeatedly. Has brick chimney. Is built on posts 2½ ft. above ground and can be easily removed by truck.
2. Feed house, suitable for garage, 14 ft. 4 in. x 12 ft. 4 in. Built above ground and can be easily removed.
3. 4,650 ft. of 1 in. x 12 in. boards, 10 ft. long.
   205 posts 4 in. x 4 in., 6 ft. long.
4. 2,000 feet 2 in. mesh wire netting, four feet high, in 50 ft. lengths.
   1 roll measuring 133 feet 3 in. mesh wire netting, 5 ft. high.
   275 ft. of 2 in. mesh wire netting, 4 ft. high, in 25 ft. lengths.
   51 wire frame gates, 5 ft. x 5 ft.
5. 115 two-compartment Morgan trap nests, in good working condition.
   4 broody or fattening coops, 6 ft. x 2 ft. each.
6. 2,000 ft. telegraph wire, in 50 ft. lengths.

Further information may be obtained from Mr. Stroyan on the grounds.

The highest or any tender not necessarily accepted.

JAMES PATERSON,
Purchasing Agent.
Parliament Buildings,
Victoria, B.C., Nov. 18, 1924.

MONEY IN GRAIN

$12.50 buys guarantee option on 10,000 bushels of wheat or corn. No Further Risk. A movement of 5c from option price gives you an opportunity to take $500; 4c, $400; 3c, $300, etc. WRITE TODAY FOR PARTICULARS and FREE MARKET LETTER.

Investors Daily Guide, S. W. Branch, Dept. T-19
1016 Baltimore Ave., Kansas City, Mo.

No. 136-C

By Order of the Executors

In the Estate of Colin McLennan, Deceased

Messrs. Roberts & Mellor

Duly instructed, will sell at Public Auction at the residence, 1007 Linden Avenue (corner of Rockland), on

Monday and Tuesday Nov. 24 and 25, at 1.30 P.M.

each day, the

Entire Contents of the Residence

On view Monday Morning from 10 o'clock.

Take the Fort Street Car to Linden. For further particulars apply to the Auctioneers

ROBERTS & MELLOR
738 Fort Street Phone 2476

LAND REGISTRY ACT

In the Matter of the Southerly 15 Feet of Lot 10, of Section 75, Victoria City, Plan 514.

Proof having been filed in my office of the loss of Certificate of Title No. 13690-C to the above mentioned land in the name of Ann Crawford, and bearing date the 15th day of January, 1907, I HEREBY GIVE NOTICE of my intention at the expiration of One Calendar Month from the first publication hereof to issue to the said Ann Crawford a fresh Certificate of Title in lieu of such lost Certificate.

Any person having any information with reference to such lost Certificate of Title is requested to communicate with the undersigned.

Dated at the Land Registry Office, Victoria, B.C., this 19th day of November, 1924.

H. J. CRANE,
Registrar, Victoria Land Registration District.

NOTICE RE SALE OF RENNIE-SERVICE GARAGE

Tenders are invited for the purchase of the business formerly carried on by the late W. James Rennie, under the name of Rennieservice Garage, at 1717 Cook Street, Victoria, B.C. Tenders must be in not later than November 28, 1924. Full details may be obtained from W. J. Rennie, 1294 Gladstone Ave., or

GORDON A. CAMERON,
208 Union Bank Bldg.,
Solicitor for the Estate.

AUCTION SALE

Under and by virtue of a Landlord's Distress Warrant to me directed, I have distrained the goods and chattels in and upon the premises known as the Dew Drop Inn, 810 Yates Street, Victoria, consisting of Dayton Scales, National Cash Register, Show Cases, Mirror, Soda Fountain, Electric Mixer, Ice Water Cooler, Gas Plate, Ice Chest, Marble Slabs, Glassware, Chairs, Linoleum, etc., and will offer the same for sale at public auction on the premises on Monday next, November 24, at 10.30 a.m.

Terms of sale cash.

H. W. GOGGIN, Sheriff
Bailiff for Landlord

Sheriff Office, Victoria, B.C., November 19, 1924.

Buying or Selling We Serve You

DUNWELL — TERMINUS — PREMIER

Offer Attractive Opportunities To-day for Purchasers. Details on request.

Gillespie, Hart & Todd, Ltd.

Phone 2140, Victoria, B.C. 711 Fort St.

Dominion Bank Pays 13 Per Cent Dividend For Year

The directors of the Dominion Bank at their meeting held in Toronto on November 21, declared the usual dividend of three per cent. for the quarter ending December 31, together with a bonus of one per cent., making a total distribution to the shareholders for the current year of thirteen per cent.

Dry Goods Trade Shows Expansion

Chicago, Nov. 22.—Marshall Field and Co., in their weekly report on trade conditions, say to-day that current wholesale distribution of dry goods exceeds that of last week and of the same week last year. Collections are about the same as for the same week a year ago.

BUSINESS FAILURES

Ottawa, Nov. 22.—Notices of thirty-one bankruptcies appear in the current issue of The Canada Gazette.

THE DEMAND FOR GILT-EDGED SECURITIES INCREASES

And interest rates go lower. The better Municipal Bonds are fast disappearing. We offer on very attractive yield basis the following bonds:

POINT GREY 5% of 1962 at .. 97.92
OAK BAY 5% of 1929 at 98.91
EDMONTON 5½% of 1944 at .. 100.00

Our present offering list of Dominion Government and Dominion Government Guaranteed Bonds will surely interest you.

R. P. CLARK & Co., Ltd.

Central Bldg., Victoria, B.C.

Members Chicago Board of Trade, B.C. Bond Dealers' Assn., Victoria Stock Exchange

Phones 5600-5601

Direct Private Wire to All the Leading Eastern Exchanges

BONDS! STOCKS!

4½ / 5 / 5¾ — We prefer to offer you securities where the yield is the same as shown on the margin.

6 / 6½ / 7 — Many Public Utilities and other Corporations have paid the Interest on their bonds or dividends on their preferred stocks for many years. Before being offered, they are passed on by our experienced staff.

7½ / 8 / 8½ — If your requirements are such that you need a high yield, we will supply you with securities which in our opinion are safe. There are many Foreign bonds passed on by higher Authorities than Ourselves that are claimed to be safe.

BRITISH COLUMBIA BOND CORPORATION, LTD.

Phones 348 and 349 723 Fort Street

Direct Private Wire to All Eastern Exchanges

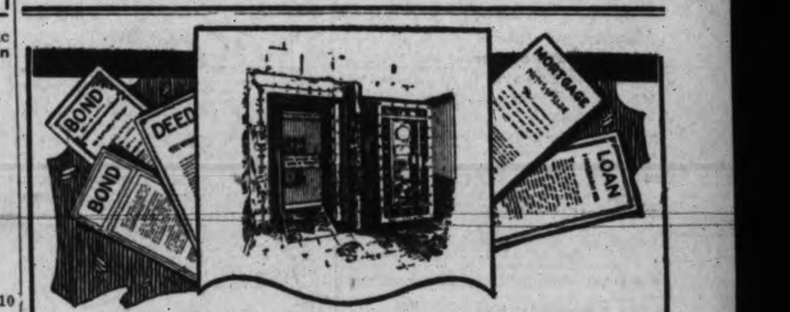

Your Securities

Owners of bonds, deeds and other important papers now recognize that

A Safety Deposit Box Is Indispensable

It provides the best known method of caring for all valuable documents, and its contents can be referred to at any time during business hours.

No one but you or your deputy is given access to your Box. It remains absolutely under your control, and the annual cost is very moderate.

Apply to the Manager of any of our Branches.

THE BANK OF TORONTO

Capital $5,000,000 Reserves $7,000,000

Incorporated 1855

VICTORIA BRANCH
C. W. Pangman, Manager

173

LAKEVIEW

Result of assay on ore opened up during last thirty days by stripping:

Gold	Silver	Lead	Zinc	Total value per ton
.06 oz.	104 oz.	54%	18%	
$1.20	$72.80	$93.42	$24.12	$191.54

This is a fair sample of what may be termed shipping ore. The vein is from 4 to 9 feet in width and heavily mineralized throughout the exposure of over 200 feet. Mr. Hill has decided to locate Tunnel No. 2 at a point that will tap this ore chute in the centre at 300 feet depth. The indicated length of this chue of ore is over 400 feet.

"LAKEVIEW" is the soundest mining speculation offered on the market to-day. The above ore is strictly of "PRIMARY" origin and we can safely count on No. 2 tunnel striking it at depth. Once this is done "LAKEVIEW" will jump to several dollars per share.

We advise intending purchasers to acquire as many shares as they can handle at the present price: 50c per share, fully paid and non-assessable.

Mason & Diespecker

114-116 Pemberton Bldg. Phone 4439

FOR RESULTS USE TIMES CLASSIFIED ADS

TELEPHONE YOUR CLASSIFIED ADS. TO 1090 TIMES—WE WILL DO THE REST

MUTT AND JEFF

Mutt Gets no Help From Jeff on Cross-Word Puzzles

(Copyright 1924. By H. C. Fisher. Trade Mark Reg. in Canada).

Victoria Daily Times

Advertising Phone No. 1090

RATES FOR CLASSIFIED ADVERTISING

Situations Vacant, Situations Wanted, To Rent, Articles for Sale, Lost or Found, etc., 1½c per word per insertion. Contract rates on application.

No advertisement for less than 15c. Minimum number of words, 10.

In computing the number of words in an advertisement, estimate groups of three or less figures as one word. Dollar marks and all abbreviations count as one word.

Advertisers who so desire may have replies addressed to a box at The Times Office and forwarded to their private address. A charge of 10c is made for this service.

Birth Notices, $1.50 per insertion. Marriage, Card of Thanks and In Memoriam, $1.50 per insertion. Death and Funeral Notices, $1.50 for one insertion, $2.50 for two insertions.

Births, Marriages, Deaths

BORN

LAKE—On November 21, at the Victoria Private Hospital, to Sir Richard and Lady Lake, a son.

FUNERAL DIRECTORS

S ANDS FUNERAL CO.
Office and Chapel
1612 Quadra Street
Calls Promptly Attended to Day or Night.
Phones: Office 3396; Res. 6035.

B. C. FUNERAL CO., LTD.
(Hayward's). Est. 1867
734 Broughton Street
Calls Attended to at All Hours
Moderate Charges. Lady Attendant.
Embalming for Shipment a Specialty.
Phones 2235, 2236, 2237, 1773R.

THOMSON FUNERAL HOME
Our service includes personal attention to every detail of the funeral arrangements. You may leave everything in our hands with the assurance that it will be done to your complete satisfaction.
Phone 498. Next to 1st Presbyterian Church
Established 25 Years

McCALL BROS.
(Formerly of Calgary, Alta.)
"The Floral Funeral Home of the West"
We are winning the confidence of the people of Victoria and vicinity through our methods of conducting our business.
Office and Chapel, Cor. Vancouver and Johnson Sts. Phone 383.

MONUMENTAL WORKS

STEWART'S MONUMENTAL WORKS LIMITED. Office and yard, corner May and Eberts Streets, near Cemetery. Phone 4817.

COMING EVENTS

DIGGONISM—"Men's years and their faults are always more than they are willing to own." DIGGON'S, Printers, Stationers and Engravers, 1218 Government Street. "Printing and engraving of all kinds—Society, Social, Professional and Commercial."

AT 1417 Douglas Street, formerly occupied by Hibben & Son, Carne Rebekah Lodge will hold their annual bazaar and home cooking to-morrow, Saturday. Hot lunch 12 to 2; afternoon tea, 3 to 5. Beautiful Christmas gifts.

A BIG barn dance and pie feast, combined with the latest hits (3-piece orchestra), Tuesday, November 25, Knights of Columbus Hall, Government Street, 9-12. Admission 25c. 4527-3-125

A WHIST drive and dance to-night, Sons of Canada Hall, 8.45. Two $7.50, $5, $3, and 50c scrips. Patrons are advised to be early. 1975-1-122

BIG DANCE, Rex Theatre, Esquimalt, Thursday, Nov. 27, 9 to 12. Holt's orchestra. Refreshments. Admission 35c. 1961-3-127

BLUEBIRD social dance, Tuesday, November 25, K. of P. Hall. Clarence Holder's four-piece Bluebird orchestra. Gents 50c, ladies 25c. Cash tombola. 4485-5-125

CINDERELLA dance, Chamber of Commerce, this evening, 8.30 to 11.30. Entrancing music, good floor and a big crowd of jolly dancers. Ladies 25c, gents 50c. 4525-1-123

COURT Maple Leaf A.O.F.—Second annual dance, Tuesday, Nov. 25. Dancing 9 till 1. Chamber of Commerce. Guard's orchestra. Admission 50c. 4483-5-125

IF your watch does not give satisfaction bring it to "The Jewel Box," 600 Fort Street, cor. Government Street. Work guaranteed. Cleaning $1, mainsprings $1. tf

LADIES' GUILD, Esquimalt, will hold silver tea, also sale of work and home cooking at the Sailors' Club on Monday, Nov. 24, from 3 to 5. Whist drive will be held 8.30 in evening. 4487-4-124

COMING EVENTS (Continued)

MILITARY 500 to-night, Nov. 22, 8.30, 1230 Government Street. Fourteen scrip prizes. Admission 25c. 1977-1-123

NO better values anywhere. Here we are showing the newest in ladies' ready-to-wear garments that for style and value cannot be surpassed anywhere. Your credit is good if inconvenient to pay all cash. The Famous Store Limited, 721 Yates Street. tf

NOTHING succeeds like success. New Friendship Club dance every Saturday night in the K. of P. Hall. We get full houses—there's a reason. Have you been lately? Hunt's orchestra. Gents 50c, ladies 25c. 4562-2-123

SAANICH Liberal-Conservative military 500 and dance will be held at Campbell Bldg. to-night, 8.30 sharp. Reserved tables if desired. $14.50 scrip prizes and five special prizes. Hunt's orchestra. Admission 25c. For tables phone 7736Y1 or 5448L1. 4516-1-123

SPECIAL sale of dresses for the Police Ball. Famous Store, 721 Yates St. tf

SPECIAL ATTRACTION—Hard time and novelty Scotch dance by Knights and Dames of the Thistle, Orange Hall, Friday, Nov. 28. Come in hard time dress and avoid being fined. Refreshments. Gents 50c, ladies 25c. Good prizes. 4512-1-123

THE regular meeting of the Royal Astronomical Society of Canada will be held at Victoria College (Craigdarroch) on Tuesday, Nov. 25, at 8 p.m. The public are cordially invited. 4533-1-123

THE Ladies' Aid of the Douglas Street Baptist Church will hold a sale of work Wednesday, Dec. 3, opening at 3 p.m. A good assortment of plain and fancy articles, home cooking, afternoon teas, etc. 4518-1-123

UNIVERSITY Extension Lecture, Victoria College, Wednesday, 8.15. Speaker, Dr. C. McLean Fraser; subject, "Some Evidences of Organic Evolution." 1970-1-123

VICTORIA Conservatory of Music—First Faculty concert, Memorial Hall, Saturday evening, Nov. 22. Drury Pryce, principal; Mary McCoy Jameson, Justine Gilbert, Christopher Wade, Harold Taylor, Vernon Smith. 4306-11-124

$30.00—A.O.F. whist drive and dance, 8.45, Broad Street. Twelve prizes. Mrs. Holt, pianist. 1982-1-123

HELP WANTED—MALE

ENGINEERS schooled for certificates. W. G. Winterburn, 225 Central Bldg. tf-10

LEARN WIRELESS AND TRAVEL—Complete Marconi spark and valve transmitting and late type receiving gear. Classes now forming. Telephone 28 for particulars. Sprott-Shaw School. tf

$300 A MONTH to distribute every day household necessity in rural and small town districts. No money needed. Million dollar firm behind it. Write for particulars and state territory desired. H. L. Johnson, 579 McDermott Ave., Winnipeg. 197.-1-123

HELP WANTED—FEMALE

SPROTT-SHAW SCHOOLS—Commercial, Stenography, Secretarial, Collegiate, Preparatory, Wireless and Radio courses. Day school now open. Phone 28 or send for prospectus.

WANTED—Practical nurse, moderate salary, good home. Write address, experience and phone. Box 1922, Times. 1922-2-123

SITUATIONS WANTED—MALE

J. PEARSE, chimney sweep, 910 Dunn Avenue. Phone 5640L1. 4495-27-143

SITUATIONS WANTED—FEMALE

NURSE open for engagement, or will care for patient in her home. Phone 4422Y. tf

HALF or full day position urgently wanted by young lady with knowledge of stenography and mimeographing. Phone 3515Y or 1912. 600-tf

EDUCATIONAL

ROCKLANDS ACADEMY, affiliated with Sprott-Shaw School. Complete courses leading to any Canadian or American University. Alex. G. Smith, M.A., head master. James H. Beatty, manager.

SHORTHAND School, 1011 Gov't. Commercial subjects. Successful graduates our recommendation. Tel. 374. E. A. MacMillan. 60

MUSIC

MISS FOX, teacher of piano. Lessons at pupils' homes. Telephone 3776Y. 1792-25-133

PIANO lessons, all grades; also mandolin; $2 per month. Box 4161, Times. 4191-27-127

VICTORIA SCHOOL OF NATURAL EXPRESSION
Hibben-Bone Bldg. Phone 6414
Principal:
MISS CLARE POWELL, L.R.A.M.
Piano, Elocution, Singing, Theory, Etc. tf

TUITION

SPROTT-SHAW Business Institute, 1012 Douglas Street—Courses include: Commercial, Stenography, Secretarial, Civil Service, Radiotelegraphy, Preparatory, etc. Day School, enroll any Monday. Night School, enroll any Tuesday. Jas. Beatty, managing director. Telephone 28. tf

AUTOMOBILES

EXTRA GOOD BUYS

1922 Overland "4" Touring $325
1920 McLaughlin Six Special 450
1924 Gray Touring Demonstrator 795
1919 Overland "90" Touring 350
1918 Ford Roadster 150
1919 Maxwell Touring 275
And Many Others
CARTIER BROTHERS
724 Johnson Street Phone 5337

1920 McLAUGHLIN Roadster, perfect order $800
1924 FORD Tudor Sedan, good as new $775
1924 FORD Coupe, run less than 1,000 miles $650
1921 FORD Coupe, just overhauled.. $450
1921 CHEVROLET Touring, new top and side curtains $425
1921 OVERLAND Coupe, wire wheels, car all overhauled $650
TAIT & McRAE
933 Yates Street Phone 1693
Oakland Dealers

USED CARS SPECIALLY PRICED

FORD TOURING, in good shape, with extras $450
FORD TOURING, just overhauled and running fine $425
FORD SEDAN, like new $600
McLAUGHLIN TOURING $650
Also several Dodge Tourings at right prices. Terms on any car.

A. E. HUMPHRIES MOTORS LIMITED
Cor. View and Vancouver Sts. Phone 479

A 1913 CADILLAC, new top and side curtains, $350; Overland, model 79, electric lights and starter, $150; Velie touring, make good truck, $150.
USED PARTS for Cadillac "8," Hudson Super Six, Big Six Studebaker, Gray-Dort, Maxwell, Dodge, Chev., Light Six Buick, Briscoe; Buick D-45, H-49 and K-48; Saxon; Overland 79, 82, 85 and 90; Willys-Overland 85-4; Twin Six Packard, Commerce and Maxwell trucks, and many others.
PACIFIC AUTO WRECKING CO. LTD.
(Ask for "Mr. JUNKIE")
941 View Street Phone 2326

TO ALL FORD OWNERS

HAVE your battery examined and recharged. The extra load of cold weather starting will ruin your battery if it has a weak cell. See our battery expert who will give you free advice, etc.
NATIONAL MOTOR CO. LIMITED
Ford Dealers
831 Yates Street

EXCEPTIONAL VALUES IN FIRST CLASS USED CARS
1920 Studebaker Special Six Touring, finished with grey jaquer satin, with a first class guarantee, fully equipped $950
1920 McLaughlin Special Six Touring, in first class order $1200
1920 Chandler Chummy Roadster, in first class condition, newly painted $825
1918 Small Overland Touring, in first class running order $250
1918 Maxwell, in first class running order for $250
1922 Ford Touring, in first class running order $325
1923 One-ton Commerce Truck, with body and cab; this truck is guaranteed to be in first class order, and has been used very little, original price $2,900, our price $1600
JAMESON MOTORS, LTD.
740 Broughton Street Phone 2246

2-TON FEDERAL TRUCK

This truck is in A1 condition throughout. A buy that we can highly recommend to a purchaser. Price ... $1800
REVERCOMB MOTORS LIMITED
(FORD DEALERS)
Phone 270 925 Yates Street

AUTO SNAPS
FORD Touring, thoroughly overhauled, in perfect running order $150
FORD Roadster, 1922 body, new cover, chassis has had complete overhaul, good rubber $190
FORD Touring 21, complete, starter, etc., demountable wheels $290
FORD Delivery Truck, reconditioned.. $325
Terms if desired at
CAPITAL SERVICE GARAGE
Phone 2824. 1052 Fort St.

AUTOMOBILES THAT ARE BARGAINS
DODGE Sedan, recent model, disc wheels, many extras, refinished and like new. A fine closed car at a bargain price $1,350
STUDEBAKER Light Six, nearly new, original lustre, disc wheels and many extras $1,250
CADILLAC Eight, such buys are seldom offered $675
HUDSON Super Six, seven-passenger, just out of paint shop. The biggest seven-passenger buy in town $650
A. W. CARTER
Telephone 846 615 Courtney Street
Hudson Super Six and Essex Motor Cars

USED CARS OF MERIT

1922 STUDEBAKER SPECIAL, "6"..$1,200
1922 STUDEBAKER LIGHT SIX... 1,175
1922 STUDEBAKER SPECIAL, "6"... 1,700
1922 CHALMERS ROADSTER 750
We have others, come in and see them.
THOS. PLIMLEY LIMITED
Broughton St. Phone 697 Victoria, B.C.

A REAL SNAP—Late model Ford, splendid condition, plenty of extras, never been in shop; owner leaving city. McInnes, 1421 Chambers Street. 1895-25-141

AUTOMOBILES (Continued)

REAL SNAPS
$295—1921 CHEVROLET Touring, in splendid shape.
$195—1922 FORD Touring, has 1918 body, first-class.
$250—1918 FORD 1-ton Truck, splendid body.
$375—1919 OVERLAND Model 90 Touring, extra good.
$625—1923 CHEVROLET Superior, 2-seater, like new.
$175—1919 FORD Touring, has had very good care.
Easy terms on any car.
MASTERS MOTOR CO. LIMITED
915 Yates St., Cor. of Quadra St. Phone 372

1915 7-PASS. HUDSON $400
1922 FORD SEDAN 675
1920 CHEVROLET DELIVERY 300
STUDEBAKER 7-PASS. 175
OVERLAND 90 225
1918 FORD ROADSTER, with box 100
1916 FORD TOURING 80
1914 FORD TOURING 70
USED PARTS
THE STAR GARAGE
953 View. Phone 5776, Night 6355, 6772X

A GOOD Dodge, $575; Ford touring, in first-class condition, $175; one Ford light delivery, $150. 2222 Douglas Street. Roy Simons. 4276-25-137

ADDRESSING and mailing circulars to car owners. We have names and addresses of Victoria and Vancouver Island auto owners. Newton Advertising Agency, Suite 24, Winch Bldg. Phone 1915. dtf-16

FOR SALE—Privately, 1923 Ford touring car; motor tires, rear axle, body and upholstery all in good shape; price $450. Phone 3124R. 1952-2-123

IF YOU DO NOT SEE what you are looking for advertised here, why not advertise your wants? Someone amongst the thousands of readers will most likely have just what you are looking for and be glad to sell at a reasonable price. tf-23

NEW trucks, used trucks, tractors and trailers. Thos. Plimley Limited, Broughton Street, Victoria, B.C. Phone 697.

TIRE bargains in seconds, 30x3½ $2.50, 32x4 $4. Many other bargains in popular sizes. Capitol Service, 1052 Fort Street. 4088-1mo

WANTED—Cars and trucks for wrecking; best prices paid. W. Frank Cameron Wrecking Co., 949 View Street. Phone 1585. tf

WANTED—MISCELLANEOUS

MEN, age 18-40, wanting Ry. Stations. Office positions, $115-$250 month, free transportation, experience unnecessary. Write Baker, Supt., 1108 Wainwright, St. Louis. 1954-1-122

RING the Northern Junk Co. if you have in your basement old furniture, tools, trunks, bikes or anything for sale. Phones 6186, night 7714L. 4160-26-129

WANTED—To buy, four or five rooms of good furniture or separate pieces. Box 1291, Times. 1291-26-143

BUSINESS CHANCES

FOR SALE—A few hundred dollars worth of shares likely to pay over fifty per cent. P.O. Box 174, Victoria. 4399-6-123

GERMAN mark holders may, by writing us, receive some very interesting information on their holdings and learn how eventually they can regain former losses. Dealers and brokers write us. Lock Box 491, Chicago.

FOR SALE—MISCELLANEOUS

BARRELS, hand-made oak, 5 and 10 gallons up. Small casks made from your own large ones. Barrels repaired. Wilkinson, cooper, 241 Gorge Road, and Market. Phone 6992R. 3056-tf

BABY carriage, English, good as new; snap $20. 423 Boleskine Road. Phone 4616R2.

CARPETS, rugs and runners, sweet and clean, all sizes, bargain prices. Carpeteria Co., 921 Fort Street. Phone 1455. 4113-tf

CHAMPION shoe stitching machine for sale. Inquire at 1430 Government Street. 1929-6-124

FOR SALE—1 Baby Buggy, grey, excellent condition. Apply 158 Robertson Street or phone 7926R. 1964-2-124 1964-2-124

FOR SALE—Piano, fine tone and in best of condition; cash $160. Phone 5911R. 1959-2-124

FOR SALE—Tobacco at the B. & B. Tobacco Shop, 639 Fort Street. We sell for less. tf

ENTERPRISE super-baking steel range, easy payment plan. Jack's Stove Store, 750 Yates Street. 18

FOR SALE—Grey collapsible baby buggy, in good condition. Phone 6026R. o-tf

FOR SALE—Child's collapsible buggy, also folding high chair. $10 takes them both. Phone 2732X.

FOUR USED RANGE BARGAINS at B.C. Hardware, 718 Fort Street. 18

GOOD garden soil, stone, clay, or any other material for garden work, for sale. Ploughing and heavy teaming done. 509 Sayward Bldg. Phone 2688. 3497-tf

ICE skates with boots, size five, worn twice; bargain. Phone 4576X. 4328-1-123

LOGGERS, cruisers and sportsmen's clothing, tents, pack sacks, blankets, etc. F. Jeune & Bros. Limited, 570 John-

FOR SALE—MISCELLANEOUS (Continued)

MALLEABLE AND STEEL RANGES, $2 per week. Phone 4659. 1424 Douglas Street. 18

RELIABLE mailing lists of Victoria and Vancouver Island homes, business men, auto owners, etc.; also complete lists of professional men, retailers, wholesalers and manufacturers throughout Canada. Postage refunded on undelivered mail matter. Newton Advertising Agency (established 1908), Suite 24, Winch Bldg. Phone 1915. dtf-16

SIX-HOLE range, good basement stove, $14. 1425 Bay Street. Phone 5823R. 4503-3-124

SMALL BILLIARD TABLE, practically new, all accessories, $60. A bargain. Phone 6360L. 1969-2-124

WIXEY'S English mincemeat, 40c per lb., delivered. Phone 2116. 1932-26-144

GENTLEMEN'S DISCARDED CLOTHING BOUGHT
Best Prices Paid—We Call
SHAW & CO.
Phone 401 735 Fort Street

MOTORCYCLES AND CYCLES

HAVE you seen the Mystery Window on Johnson Street, at Jim Bryant's, bicycle dealer? Phone 7781.

REBUILT BICYCLES
BUY NOW, DON'T WAIT TILL CHRISTMAS
A DEPOSIT WILL HOLD ANY MACHINE
TERMS ARRANGED TO SUIT YOU

Gent's 20 in. Massey, Atherton coaster $22.50
Gent's 20 in. Massey, Hercules coaster $27.50
Gent's 22 in. Massey, Hercules coaster $24.50
Gent's 22 in. Massey, Hercules coaster $24.50
Gent's 22 in. Massey, Hercules coaster $27.50
Gent's 22 in. Massey, Eadie coaster.. $21.00
Gent's 22-26 Blue Sport Model $37.50
Gent's Massey, Motobike Model (2-speed) $45.00
Gent's 24 in. lightweight Eng. girder-frame $32.50
Gent's 24 in. Eng. Singer (2-speed coaster) $39.00
Lady's 20 in. Victoria, Eadie coaster $20.00
Lady's 20 in. Massey, Hercules coaster $25.00
Lady's 20 in. Indian, Atherton coaster $21.00
Lady's 22 in. Massey, Hercules coaster $23.50
Lady's 21 in. Eng. B.S.A., Eadie coaster $27.50
Lady's 22 in. Crawford, Hercules coaster $17.50
Lady's 22 in. Minstrel Rae, F. wheel. $22.50

Every machine thoroughly overhauled and guaranteed
These wheels are built to a standard, not to a price
PLIMLEY & RITCHIE LIMITED
611 View Street Phone 1707
4521-3-125

MISCELLANEOUS

SPARKS BROS., painters and paperhangers, 3120 Steele Street. Roofs a specialty. Give us a trial. Phone 7069Y. tf

SAWS, tools, knives, scissors put in shape. Phone W. Emery, 1547 Gladstone Avenue. tf

UMBRELLAS recovered, 150 selections, everything in repairs. Carver & Son, 637 Fort Street. tf

VERY fine heater, nearly new, cost $25; trade radio, etc. Phone 2546. 4190-13-131

Established 1908
"Advertising is to business as steam is to machinery."
KEEP HAMMERING! SOMEBODY WILL HEAR YOU.
The door is not always opened at the first knock, though somebody may be home. Your first ad. may not bring the desired results, but keep at it for there is always "somebody home." Somebody wants to buy what you have to sell. Advertise daily and bring both parties together. Place your advertising in our hands NOW.
NEWTON ADVERTISING AGENCY
Advertisement Writers and Advertising Contractors
Multigraph and Mimeograph Circular Letters and Postcards. Addressing. Mailing. Rates Quoted for Local, Dominion and Foreign Publications
Suite 24, Winch Bldg. Phone 1915

LOST AND FOUND

BOY'S bicycle, No. 107281, taken from Memorial Hall. Anyone with knowledge of same please phone 411. Reward. 4278-tf

BICYCLE FOUND—Boy's Juvenile bicycle No. 254. Unless claimed, this wheel will be sold for expenses. Plimley & Ritchie Limited. Phone 1707. 4529-6-128

FOUND—Purse containing owner's name and amount of money. Phone 5066R. 4499-2-123

LOST—At corner of Head Street and Esquimalt Road, prayer book and hymn book. Phone 2919R1. Reward. 1976-1-123

LOST—In Fairfield district, lunch-box. Finder please phone 6280R. 4510-1-123

LOST—Friday afternoon, white and brown fox terrier, answers to name of "Buster." Phone 4188X. Reward. 1971-1-123

LOST—In James Bay or Fairfield, gold hexagonal wrist watch. Phone 4567L. Reward. 4509-2-123

LOST—Silver cigarette case, initials T. E. L., at Press Club ball. Phone 5278L. 1932-26-144

LOST—White sable collie dog, answers to "Bill, tag No. 1466, from 655 Belton Ave. Phone 5773L. Reward.

STRAYED—From 812 Broughton Street, dark grey Maltese tom cat. Please telephone 5548L. Reward. 1980-1-123

RADIO

FOR radio batteries and battery recharging, McCandless Battery Co., 829 Yates. Phone 7790. tf

CROSLEY No. 50, $39.50; No. 51, $52.50. Sold on easy terms. Crowther Bros., 852 Yates.

BOATS

BOATS built, repaired, satisfaction guaranteed; moderate prices. Stephens, 1227 Sunnyside Ave. tf

CYLINDER grinding, motorboat and motorcar repairs, marine ways, etc. Armstrong Bros., 134 Kingston Street.

PERSONAL

RT.REV. Kate Jordan, clairvoyant and spiritual reading daily, 1 to 6. Suite 64, Surrey Block. Phone 6562Y.

YES! we manufacture Regal Dry Ginger Ale. None better. Sold at all vendors. Fairall's Limited, phone 212. tf

EXCHANGE

WILL exchange an Elko outboard motor, in new condition, cost $185, for good gramophone. Box 1955, Times. 1955-3-126

TIMBER

RYAN, McINTOSH, HIBBERSON, BLAIR TIMBER COMPANY LIMITED—Timber cruisers, valuators and consulting engineers. Timber for sale in large and small tracts—Crown grant or license—in any part of the Province. 702 Belmont House, Victoria. 46
son Street. 18

MONEY TO LOAN

AGREEMENTS and mortgages purchased. A. Money to loan on improved property. Foot & Manner, Barristers, Bank of Nova Scotia Bldg., Yates St., Victoria, B.C. tf-35

POULTRY AND LIVESTOCK

FOR SALE—Good talking parrot and singing canaries. Phone 6196R. 4529-3-125

FOR SALE—Nubian goat, due in March, or will trade for radio set, value $25. Box 60, Times. 000-6-127

FOR SALE—Canaries, Yorkshire and B.C. Fancy; also double and single breeding cages, large flight cage. 438 Helmcken Street. Phone 5911R. 1959-2-124

APARTMENTS

BEVERLEY BUILDING
724 Yates St.
WE still have a few nice housekeeping rooms, one or more connecting. Unlimited hot and cold water, electric light, steam heat, always nice and warm, gas in room, and fine elevator always running; building nice and cosy, clean, light and airy. This building is truly a very fine, quiet, first-class place to live in. Come and see now before all is rented. Managed by Jas. A. Griffith. Phone 5475L.

FURNISHED ROOMS

DELHI HOTEL ROOMS—Housekeeping and bedrooms. 619 Yates Street. 21

NICELY furnished rooms, with or without breakfast. Apply 146 Clarence Street. Phone 3051L. 4245-tf

TO LET—Room with gas fire, board optional, near Cathedral. Phone 3468R. 4236-26-134

HOUSEKEEPING ROOMS

LETHBRIDGE Apartments, 520 Menzies Street. One or two rooms for light housekeeping; with gas. 4513-6-129

UTILIZE TIMES WANT ADS

FURNISHED SUITES

A COSY, furnished suite, modern conveniences. Apply before 6, Suite 202, 1206 Douglas Street. 4447-5-123

COMPLETELY furnished three-room suites, reasonable rents. LeRoy Apartments, corner Montreal and Michigan. 1930-26-143

FIELD APARTMENTS — Furnished suites to rent by the week or month. Phone 1885O. tf-30

HUMBOLDT APARTMENTS—Two and three-room suites to rent. Phone 1428. 2590-tf

UNFURNISHED HOUSES

COTTAGE, Hillside Ave., 5 rooms. Phone 5992R. 1979-1-123

FOR RENT—Modern house, open fireplaces, good cement basement, high and dry, fruit trees. Phone 5858L mornings or evenings. 1981-1-123

FOR RENT—Two-story house, $15.00 per month, Yates Street, near Cook. Thos. Plimley Limited. 2498-tf

IF YOU DO NOT SEE what you are looking for advertised here, why not advertise your wants? Someone amongst the thousands of readers will most likely have just what you are looking for and be glad to sell at a reasonable price. tf-24

TWO six-room houses, King's, near Douglas, garage, gas; rent $10 and $12. Phone 4387L. 4489-3-123

FURNISHED HOUSES

FOR RENT—Modern six-room bungalow, partly furnished, 1217 Cook Street, rent $20. Apply 1109 Johnson Street. Phone 6845. v163-tf

SMALL furnished cottage, also heater, 664 Garbally Road. Phone 6215L. 4534-6-128

TO RENT—Nice, clean, modern, furnished or unfurnished apartment; moderate rental. Phone 2433. 4500-6-127

FOR SALE—LOTS

SNAP—Good level corner lot, 50x112, taxes less than $8.00. Price $80.00, or open to reasonable offer. Phone 6007X 1966-3-125

HOUSES FOR SALE

A REAL BUY—7-room house, close in, good location, garage, large lot; price will surprise you. McInnes, 1421 Chambers Street, corner Pandora. 1896-25-141

FOR SALE—Six rooms, cor. Battery and Olympia, Beacon Hill, good view of mountains and sea; electric-light, dining, two bedrooms, bath, large attic with servant's room, full basement; all in excellent condition; will sell with or without furniture; a bargain for a quick sale. Phone 2064 evenings for appointment. 4478-3-123

HOUSES BUILT ON INSTALMENT PLAN
MODERN homes for sale, easy terms. D. H. Bale, contractor, Fort and Stadacona. Phone 1140. tf

IF YOU DO NOT SEE what you are looking for advertised here, why not advertise your wants? Someone amongst the thousands of readers will most likely have just what you are looking for and be glad to sell at a reasonable price. tf-44

TIMES SUBURBAN SHOPPING BASKET

FERNWOOD

DAIRY

ROSE FARM DAIRY, 1307 Gladstone Ave. Our daily produce is fresh daily. Give us a trial. Prompt delivery.

HILLSIDE-QUADRA

MEAT MARKET

TAYLOR Meat Market, 2769 Quadra. Delivery to all parts of city. Phone 2258.

OAK BAY

MILLINERY

THE MILTON CO., corner of Oak Bay Avenue and Fell Street. Millinery, hats made to order; ladies' and children's underwear and hosiery; notions.

BUSINESS DIRECTORY

ART GLASS

ROY'S ART GLASS leaded lights. Pandora Ave., near Cook. Glass sold, sashes glazed. Phone 7571. tf-55

BOOKS

JOHN T. DEAVILLE, Prop. B.C. Book Exchange, library, 612 Government St. Phone 1737.

BUILDERS AND CONTRACTORS

ANYTHING in building or repairs, phone 1782. Roofing a specialty. T. Thirkell.

CEMENT WORK

T. BUTCHER—Floors and draining. Phone 7241L. 59-tf

CARPET CLEANING

ISLAND Window and Carpet Cleaning Co., 917 Fort. Phone 3815. W. H. Hughes. Hamilton-Beach method. 59

BUSINESS DIRECTORY (Continued)

DYEING AND CLEANING

CITY DYE WORKS—Geo. McCann, proprietor. 844 Fort. Phone 74. 42

ENGRAVERS

GENERAL ENGRAVER, Stencil Cutter and Seal Engraver. Geo. Crowther, Green Block, 1216 Broad St., opp. Colonist. 59

PHOTO ENGRAVING—Half-tone and line cuts. Times Engraving Department. Phone 1090. 59

FURRIERS

FOSTER, FRED—Highest price for raw fur. 2116 Government Street. Phone 1527. 59

FURNITURE MOVERS

ABOUT TO MOVE? If so, see Jeeves & Lamb Transfer Co. for household moving, crating, packing, shipping or storage. Office phone 1567, night 2561L, 2834L. 59

PATENT ATTORNEYS

T. Y. BOYDEN, M.I.C.E., registered patent attorney, 612 View Street. Phone 916. 59

PLUMBING AND HEATING

A. E. HASENFRATZ—Plumbing, heating, repairs all kinds. 1045 Yates. Phone 674, res. 4517X. 59

HOCKING, James Bay plumber. Phone 2771. 582 Toronto Street. Gasoline tanks installed, ranges connected. Prompt service. 59

POULTRY FEED

VICTORIA FEED CO. LIMITED—Hay, grain and poultry supplies. Warehouse, 1901 Government Street. K. A. Boyd, A. L. Elgie, proprietors. We aim to please. tf

PUBLIC STENOGRAPHER

MISS E. O'ROURKE—Office, 506 Belmont Bldg. 4232-26-135

REAL ESTATE AND INSURANCE

B.C. LAND & INVESTMENT AGENCY, 922 Government. Phone 123. 59

SASH AND DOORS

W. P. DRYSDALE COMPANY—Sash, doors and mill work. 1033 North Park Street. Phone 642. 1710-tf

SCAVENGING

VICTORIA SCAVENGING CO., 1526 Government Street. Phone 662. 59

SHOWCARDS AND POSTERS

J. S. McMILLAN, 201 Union Bank Bldg. Phone 1476. Showcards, Posters, Lettering, Signs, Commercial Art. tf

TAXIDERMIST

P. W. TOW, taxidermist and fur dresser, 1017 Blanshard. Phone 3424. 2660-26-175

T. WHERRY, taxidermist, still doing business at the same old stand, 624 Pandora Avenue. Phone 2921.

TYPEWRITERS

TYPEWRITERS—New and second-hand; repairs, rentals; ribbons for all machines. United Typewriter Co. Limited, 706 Fort Street, Victoria. Phone 4795. 59

WINDOW CLEANING

ISLAND WINDOW AND CARPET CLEANING CO.
Pioneer Firm
W. H. HUGHES
917 Fort Street Phone 3815

PROFESSIONAL CARDS

BARRISTERS

FOOT & MANNER
Barristers, Solicitors, Notaries, etc.
Members of MANITOBA, ALBERTA and BRITISH COLUMBIA BARS. Phone 313. Bank of Nova Scotia Bldg., Victoria, B.C.

CHIROPRACTORS

Nervous Disorders Chronic Ailments
H. H. LIVSEY, D.C., Sp.C.
Chiropractic Specialist
212-3 Pemberton Building Phone 4951
IF there was no good in Chiropractic it would have died of its own accord years ago; but it still lives and is progressing rapidly. There's a reason!
Consultation and Spinal Analysis Free
Hours: Mornings 10-12, Afternoons 2-5; Evenings, Mondays, Wednesdays and Fridays 7-8. 44-tf

DENTISTS

DR. A. A. HUMBER, dentist. Gas and oxygen. Hours by appointment. 206 Pemberton Bldg. Phone 2168. tf

DR. J. F. SHUTE, dentist. Office, No. 202 Pemberton Bldg. Phone 7157. 60

FRASER, DR. W. F., 201-2 Stobart-Pease Block. Phone 4294. Office, 9.30 to 5 p.m. tf-60

HYDRO-ELECTRO THERAPY

AVOID that tired feeling by Turkish Bath and Violet Ray treatment from Madam Minnec, 729 Yates. Phone 3744. tf

MASSAGE

SWEDISH massage, radiant heat. G. Bjornsfelt, 216 Pemberton Blk. Ph. 3494.

MATERNITY HOME

BEACHCROFT NURSING HOME, 795 Cook. Mrs. E. Johnson, C.M.B., phone 2722. tf-60

MECANO-THERAPY

MANIPULATIVE TREATMENT—Herbert Milne, 407 Union Bank Bldg. Phone 2027. Hours, 9.30 to 12.30, 2 to 5, and by appointment. 1726-26-135

NATUROPATHY

MASSAGE, Medicated Elimination Baths, Violet Ray, etc. Espley-Dann, 62-63 Surrey Block. Phone 4926. tf

NURSING HOME

ESQUIMALT Nursing and Convalescent Home, 467 Lampson Street. Maternity and general nursing. Invalids given expert care. One acre nice grounds. Phone 4926 and 5569L. 4107-tf

OSTEOPATHIC PHYSICIAN

DR. V. B. TAYLOR, general practice. Special attention to finger surgery of the eye, ear, nose and throat. 404 Pemberton Building. Phone 2564.

PHYSICIANS

DR. DAVID ANGUS—Women's disorders specialty; 25 years' experience. Suite 400, Pantages Bldg., Third and University, Seattle. 66

REAL ESTATE—HOUSES, LOTS, ACREAGE, DAIRY, FRUIT, and CHICKEN RANCHES FOR SALE

FURNISHED HOME

7 ROOMS, 1½ stories, 3 large bedrooms upstairs, good living-rooms, beamed and panelled, washroom off kitchen, basement; hot air furnace; large lot; situated within 1½-mile circle, close to two car lines. Price for quick sale $3,300.

TYSON & WALKER

620 Fort Street Phone 1466

HERE ARE TWO SNAPS

$1800—ATTRACTIVE LITTLE BUNGALOW of 4 compact, comfortable rooms, with bathroom, pantry and all conveniences. House in first-class condition and almost immediate possession can be obtained. Nice quiet street, with moderate taxes. Lot all fenced, well-kept lawn, large oak shade trees, etc. You won't have to spend anything for "extras" if you buy this little home. Small cash payment will handle. Inspection invited.

$500—HAVE YOU $500 CASH? If so, you can secure a 2-room cottage with modern 3-piece bathroom, hot water boiler, etc.; large level lot. A handy man could put the place in comfortable condition at small expense. Snap price to wind up an estate.

SWINERTON & MUSGRAVE

640 Fort Street

MONEY TO LOAN

In sums from $200 upwards, on improved business, residential and farm property, at lowest current rate of interest. Bring in your application. Prompt reply. No delay.

Apply

P. R. BROWN & SONS

1112 Broad Street Phone 1076

AUTOMOBILE AND ACCIDENT INSURANCE

WRITTEN in the best companies and with the latest features. London and Lancashire Insurance Co. Limited, General Accident Assurance of Canada.

A. A. MEHAREY

Agent

406-9 Sayward Building

Real Estate, Insurance, Notary Public

GENUINE BARGAIN

NEW FOUR-ROOM BUNGALOW with basement, large quarter-acre lot, fenced, Burnside district. Price $750.

J. GREENWOOD

1236 Government Street

UPPER FORT STREET DWELLING FOR $800

1½-story dwelling, with reception hall, living-room, with fireplace, folding doors to dining-room, kitchen, large pantry, hot and cold water, electric light. Front and back entrance to upstairs, three large bedrooms; also a dressing room. Nice bathroom with practically new fixtures. Lot is 45x115. House is in good shape. Terms can be arranged.

B.C. LAND & INVESTMENT AGY., LTD.

922 Government Street Phone 132

BATTLEFORD IS IN FINANCIAL TROUBLE

Saskatchewan Town Unable to Meet Demands of Bondholders

Regina, Nov. 22.—Seeking the intervention of the Saskatchewan Government to save the old town of Battleford from financial run, a deputation of prominent citizens of Battleford waited on Premier Dunning and the Cabinet yesterday.

The town owe sabout $700,000 to bondholders, and approximately $300,000 is overdue. Judgment has been secured against the town by some of the bondholders, and the residents are confronted with a possible levy of 640 mills or nearly sixty-five per cent. of the total assessment.

As a result of these overtures Premier Dunning wired representatives of the bondholders with a view to arranging a conference between them and the town officials to effect a compromise on the situation facing the townspeople.

ONTARIO TRAPPER HAD NARROW ESCAPE

Surprised by Great Moose; Tripped and Fell, But Killed Beast

Port Arthur, Ont., Nov. 22.—Angus Meyer, veteran trapper and settler, had a thrilling adventure in Dorion Township. When he was going over his trap line a giant bull moose appeared suddenly in the narrow trail and disputed the right-of-way by making a furious charge on Meyer, who refused the challenge and attempted to escape into the forest. In the excitement he tripped, and a moment later the great animal towered over him, ready to stamp the human obstruction into the ground or tear it to shreds with his sharp hoofs. Meyer, who with a huntsman's instinct had managed to cling to his rifle and his wits, fired upwards, killing the big animal instantly.

He states the thrills of those short seconds will last him a lifetime.

LABRADOR BORDER CONFERENCE SOON

Plans Made For Canadian-Newfoundland Discussion in City of Quebec

St. Johns, Nfd., Nov. 22.—Premier Monro of Newfoundland has confirmed reports that proposals had been received from the Canadian Government for a conference to be held in Quebec next month looking to a settlement of the Labrador boundary dispute between the two governments. The long-standing dispute between the two countries for territorial rights in Labrador has been the subject of litigation and both the Newfoundland and Canadian Governments have prepared briefs for presentation to the Privy Council in London.

The aim of the proposed conference is to bring about a settlement without resort to the Privy Council.

At present the only settlement in the disputed territory is along the coast, where Newfoundland maintains fishing posts. Under the present arrangement Newfoundland claims the coastline of Labrador and Canada the interior.

CITY'S PRIVATE BILL

Argument on Controverted Clauses Not Expected Until Next Week

It was stated at the City Hall this morning that the City's Private Bill is not expected to reach the Private Bills Committee of the Legislature before the latter part of next week.

Opposition to the clauses with regard to increased taxation of motor bus equipment, taxi cabs, and similar motor transport services is already forecast, and to the attempt of Victoria to secure exemption from the Fire Department Hours of Labor Act.

With regard to the clause affecting payment of sterling debentures at Canadian currency, the wording of clause thirteen, as approved by the council, is not yet acceptable to the Dominion Securities Corporation, and a telegram on the matter has been received at the City Hall urging some amendment.

VIGOROUS POLICE MEASURES PLANNED

Bootleggers and Other Offenders in Vancouver to be Pursued by Constables

Vancouver, Nov. 22.—Police Chief W. H. Long yesterday answered many questions in regard to alleged wide-open conditions in the city, at a special meeting of the oBard of Police Commissioners, which lasted three hours. Closely questioned by the police chief, Robert McPherson, a member of the board who instigated the investigation, admitted he had not made all of the charges attributed to him.

At the conclusion of the hearing Mayor W. R. Owen pointed to the fact that no direct charge against any member of the force had been presented. The conference had served its purpose if it was successful in "clearing the air," said the mayor.

Instructions to the chief to proceed with the greatest vigor to root out the canker of immorality and bootlegging which it was claimed still abounded in different sections of the city were issued and it was asserted that in every case where Commissioners had received complaints regarding alleged law-breaking they should lose no time in apprising the police. If proper action was not then taken the remedy lay with the commission.

Tightening up on supervision of all subordinates was also suggested as a means towards cleaning out the bootleggers.

TELLS OF SUPPORT

The Chief declared he believed he was getting full support and co-operation from all his subordinates and that in his opinion the city was well administered in a police sense, especially if compared with other large cities in Canada and the United States.

Police Commissioner McPherson was equally emphatic there was something lacking in police efficiency.

"I have said I believe in the honor of the chief," Mr. McPherson stated. "I am of the opinion, however, that he is not getting the support he should expect and that he knows where the weakness is. For the life of me I cannot understand why arrests on suspicion cannot be made in bootlegging and immoral cases as they are made in other instances. I am satisfied the police know what is going on. They can at least harass the wrongdoers and put them out of business, if they cannot have them tried and convicted without a lot of red tape."

Mr. McPherson declared he was besieged by people with complaints and something had to be done to correct the state of affairs which did exist.

"Perfect Man" Idea Is as Yet Only Talk

Chicago, Nov. 22.—The idea of the production of the perfect man by the regulation of glands was characterized as "Utopian" at the headquarters of the American Medical Association to-day. It was reported that existing medical knowledge of the functions of glands and of changes that might occur in them was too meagre to support such a theory.

The declaration was made as the result of a statement made by Dr. E. Rodney Fiske of New York, who said at a convention of the Eastern Homeopathic Medical Association that recent discoveries concerning the functions of glands of the human body had paved the way for production of the perfect man.

At the same meeting Dr. William H. Diffenbach, an X-ray specialist, also of New York, said that by proper control of the functions of glands, a "Fountain of Youth" would be discovered, as failure of the glands to perform their functions was the cause of old age.

NEW SERIAL STORY

Christine of the Hungry Heart

A Thrilling Love Story by Kathleen Norris

XX—"MADDER THAN EVER!"

On the day that Geoffrey Alan Monteagle Jr. was two years old his mother carried him down to a shaded corner of her beautiful garden, and enthroned him on the grass, the better to admire and glorify him. Jeffy—for they called him Jeffy, was also attended by Cilly, the colored nurse, and by his lovely little half-sister, Betty Lou, who was six years old, and who filled her little arms joyfully with his rabbits and bears and brilliantly colored picturebooks.

A maid came out carrying a card, but so closely followed by the caller who had given it to her that Christine Monteagle had only time to say delightedly "Dan!" and to start to her feet, when she found herself receiving a fraternal kiss, and could put both arms about her beloved foster-brother's neck.

"Dan—you darling! And I didn't know that you had even time to get my note!" Chrissie exclaimed. "It's his birthday, Dan, isn't he adorable? Say 'Dan,' Jeffy—Jeffy, say 'Dan' for Mother! And look at your Betty Lou, Dan, aren't we getting big? Kiss Uncle Dan, Sweet. Do you remember him? Don't you remember the little stove with all the pots and pans? Dan, sit down——."

"A year is too long!" Dan Madison protested, affectionate eyes upon her. Both the children were in his arms now, and Jeffy was fingering his eye-glass case with busy, fat little hands. "Chris, what a beautiful place to live in."

"To think you haven't seen it! And this is our second Summer. Yes, we love it. Both Alan and I think it's the loveliest place at Friends Crossing.

"Do you get everything you want, Chris?" Dan asked, his eyes traveling about the little enclosed garden. On the southern end rose the house, a white colonial mansion.

"The house is really old!" boasted Chrissie, her glance following his. "It isn't large, you know—mais chic! You asked me if I always get everything I want. Of course I do!"

"Pretty gown!" Dan remarked, conscious of inadequacy.

"This old thing! Wait until you see the women at the club. Some of them have a new gown every Saturday," Chrissie responded, pleased with his praise nevertheless. "I'm going to take you to the club, later. Alan's there. He's displaying just the least modicum of common sense, lately, by staying home Saturdays, and sleeping late. And at about 11 o'clock he and some of the men go off and play eighteen holes. It's simply making him over!"

"He looked awfully thin, last year," Dan said.

"Oh, he was a wreck! Hospital work always kills him," Chris assented," I'm jealous of it—I admit it. He's mine, first, after all! The other doctors' wives think I'm crazy—they say there's fame in it—and money in it! But we don't want any more fame or money! All I can say is, "finished Chris radiantly," that their wives don't love their husbands as I love mine!

"That's a good thing to hear," Dan commented, smiling.

"Four years last January, and I'm madder about him than ever!" the woman confessed suddenly.

"You sent for me," said Dan, expectantly, then.

"Well, not exactly sent," the woman corrected him, quickly. "But—I had the blues, and I wanted to see you, and I had a letter from the Knights——," she summarized. "I didn't mean you to rush. I just wanted—I just wanted to see you!"

"The blues—what about?" Dan asked, with an anxious look.

"Because I am an absolute nitwit!" answered Chrissie gaily. "I get terribly—fed up—on this life of ours, you know. Allan doesn't—he's away all week. But it's the same women—the same lunches—the same gossip, day after day! We go to the Bennets' and play bridge, we go to the Huntingtons' and play poker, we have the Bennets and the Huntingtons to dinner. We go to the Saturday night dance at the club!"

"How does Alan like it?"

"Well, he loves it. In the first place, he has his work, in town. And then the golf—you know what golfers are——."

"But you play golf, Chrissie. You used to play splendidly!"

"Or, I still do. But you see—you know how these little groups are? I do play 'round with Alan, sometimes, on a week-day that he happens to be home—we both love it. I could perfectly well play with the men Saturdays and Sundays, I can hold my own splendidly—play better than most of them, in fact. But if I do it, the other women want to do it, and of course that ruins the whole thing!"

"And if you play," Dan said grinning, "you play with the women?"

"Which I hate!" Chrissie said, making a face.

"The truth is," Chrissie admitted, looking mischievous and penitent at once, "the fault is with me. I want Alan all to myself! We've had such wonderful years, you know—just we two. Europe, for those wonderful seven months, and California, and Bermuda. And I just can't bear to have the world creep in between us. I hate my wedding anniversaries—anything that reminds me that time is going! Now, I'll tell you what I hope," she interrupted herself, with a sudden change of tone. "This is August. I hope that in December Alan and I can run away again—to Spain. Wouldn't that be heavenly—we didn't get into Spain, you know, and I have always wanted to! The idea would be to leave the baby and Cilly in Paris, and cruise about, with an apartment there as a base."

"But what about Betty Lou?" Dan asked.

"Well, now that was what I wanted to discuss with you, Dan," Chrissie assured, suddenly solemn. "I haven't mentioned any of this to Alan, because I wanted to work out some of the details first. He has so much on his mind! You see I've had a letter from Mrs. Knight."

"Yes, she said she'd written," Dan nodded.

"She wants—she begs for Betty Lou, they've only seen her once in four years," Christine said, in a somewhat troubled voice. "And Betty Lou, might love it, there—they would spoil her, of course, but she'd come right 'round again.

"I hate to give her up," Betty Lou's mother protested ruefully, "but I'm getting really worried about Alan! Nothing's settled, of course."

"Stuart is back in Washington," Dan said suddenly.

Chrissie flushed, and her mouth twitched with distaste.

"Do you see him?" she asked, briefly.

"I heard he had straightened out, and then somebody told me he was all off the reservation, again," Dan continued.

"H'm!" Chrissie mused. "It's all like a bad dream. I can't imagine myself as anything else but Alan's wife—forever and ever, amen!"

"Amen!" Dan echoed, with his brotherly smile.

(To be Continued.)

BANK ROBBERY IS FOLLOWED BY TRIAL

Montreal, Nov. 22.—The trial of Joseph Girard and E. C. Raymond, charged with having held up the Cote des Nieges branch of the Molsons Bank on February 14 last, is in progress here before Mr. Justice Wilson and a jury.

R. L. Calder, crown prosecutor, pointed out yesterday that his case hinged on the evidence of an accomplice of the accused, one Chiarlo, who had been promised immunity if he would turn king's evidene.

The hold-up was staged about noon. The manager of the branch and his staff, of whom one of the accused was a member, said Mr. Calder, were forced into the vault at the point of revolvers, after which the bandits escaped with about $1,800 cash.

Evidence, declared Mr. Calder, would be produced to show the robbery was suggested by Raymond, who was short in his cash and needed money, and that Girard acted as intermediary between him and the robbers, who included Dominico Pipiceno and Raoul Beauchamp, already tried, and the man Chiarlo, whom the crown proposed to call in testimony.

After Mr. Calder's address, Paul Letourneau, manager of the branch, took the stand and depicted the hold-up in detail.

TO BE PAROLED

Ossining, N.Y., Nov. 22. — The state board of parole to-day ordered the release on parole from Sing Sing prison on Christmas Eve of William H. Anderson, former New York State superintendent of the Anti-saloon League.

Anderson will be released three months before the expiration of the minimum sentence imposed upon him after his conviction for third degree forgery last January.

GET TOGETHER TO DEVELOP PROVINCE PROVINCIAL URGES

Third Party Represents Largest Voting Strength, Stoddard Asserts

That the Provincial Party favors vigorous non-partizan and united action to develop British Columbia was indicated in the House yesterday by D. Stoddard, Provincial, Cariboo.

"Let us all get our shoulders to the wheel!" he urged.

Mr. Stoddard warmly praised Premier Oliver's freight rate fight. He suggested, however, that the Premier also reduce rates on the P.G.E. Railway.

"What's sauce for the goose is sauce for the gander," he said. "The P.G.E. rates are one hundred per cent. higher than the rates on either of the two transcontinental lines. The passenger rate, too, is five cents a mile as against four cents on the other lines, and I think that is too much."

Mr. Stoddard urged that everyone in rural ridings should contribute to the cost of education.

Referring to mining conditions in the Cariboo, the Provincial Member urged the Government to encourage prospectors to go into the hills of the Interior. He also advocated policies that would help to develop the pulp industry in the rich Cariboo pulp areas.

ATTACKS ENGINEER PLAN

The Government's system of maintaining resident engineers was attacked by Mr. Stoddard, who advocated "less engineers and more shovel men."

Referring to conditions in the cattle industry, Mr. Stoddard refused to blame the Government for low beef prices. The natural market for British Columbia cattle lay in the United States, he said, and the cattlemen had lost their opportunity when Canada turned down reciprocity in 1911.

ATTACKS GRAZING COMMISSION

Abolition of the Grazing Commission was advocated by Mr. Stoddard. He ridiculed the claim of Hon. T. D. Pattullo, Minister of Lands, that he had saved the cattle rangers. He believed that eighty-five per cent. of the cattlemen were opposed to the Grazing Commission. "Young boys in Ford cars," he said, were running around the country collecting cattle taxes, but they would not get much money.

"Why, the Grazing Commission was a farce!" he exclaimed, giving the House some more details of the Commission's work. Grazing Commissioner Thomas McKenzie, he asserted, was not regarded by the ranchers as a practical man.

GOVERNMENT COMMENDED

The Cariboo Member warmly praised the Government for appointing Hugh Davidson to administer the liquor laws. Mr. Davidson, he said, was a big man who could make a success of his work. He commended the move to take the Liquor Administration out of politics.

Referring to the position of the Provincial Party, Mr. Stoddard said: "We represent a larger percentage of voters than any other party," he said. "We secured throughout the Province twenty per cent. of the total vote, which is pretty good for a first shot. We live in hope."

The Cariboo Member regarded as excessive the accounts of S. S. Taylor, K.C., and other Government counsel in the P.G.E. Railway investigation. He thought the Attorney-General should have defended the Government.

The Provincial Member vigorously defended General A. D. McRae, leader of his party, whom, he said, the Government did not dare to cross-examine before the P.G.E. Royal Commission.

WOULD PROTECT SPECIAL NURSES

Issue is Raised at Meeting of Jubilee Hospital Board

That the Jubilee Hospital Board should take some step to check the defrauding of special nurses of their fees was suggested to the directors last evening by Dr. Forrest Leeder. He pointed out that the special nurses were often not paid. He said the board would never believe how shamefully those young women were defrauded. Even when they were forced to wait for their money, and compelled to employ a debt collector to get it for them, by the time they received it the amount had shrunk in costs.

His recommendation was to have the hospital collect the bills for patients weekly with the hospital's own account, or to enclose a slip with the bill stating the obligations entailed by employment of special nurses.

Mrs. Rhodes supported the statement, from her knowledge of the nurses.

Dr. Leeder quoted cases from his own practice to show how the medical men and nurses, as well as the doctors, were swindled, and hoped the board could take some action.

On the motion of H. H. Shandley, a resolution was adopted to refer the matter to the finance committee and training school committee for report.

HOSPITAL STATISTICS

Dr. Pearse, medical superintendent, reported that the number of patients in the hospital on October 1 was 106, 170 patients had been admitted during the month, and 153 discharged, with 16 deaths. The number of patients on October 31 was 109. The total number of hospital days for the month was 3,325.

NEW BUILDING

In connection with the furnishing of the new building, it was reported that an order for $2,039.48 for linoleum had been placed.

Including this charge, the purchasing committee reported further expenditures of $8,583 on the furnishing of the east wing.

SETTLEMENT MADE

The minutes of the finance committee showed that the hospital's offer to accept $2,000 in settlement of the claim of the hospital against the estate of the late David A. Ogilvy, eccentric, who refused in life to pay his bill, and although "discharged" cured, refused to leave the institution, remaining there until his death, had been accepted, and a cheque received.

It was stated to the board that the books of the hospital are being gradually cleared of bad debts, after careful scrutiny by the collector now employed by the board, and on motion of James Forman, a sum of over $2,000 was written off as uncollectable. Mr. Forman said other figures would be reported later for similar treatment.

FIRE ALARMS

The house committee reported that repairs were in progress on the roof of the laundry building.

The Wappler transformer to supply rays for the flouroscopic unit was reported by Dr. Carr to have become worn out, and authority was given to purchase another.

A question of installing fire alarms in the nurses' home was referred back, as it was thought better to have one alarm on each floor, instead of two large ones in the building, the fire chief insisting on this being taken care of.

No decision has yet been reached in connection with the local improvement taxes charged by the city against the Fort Street frontage of the property.

The vote for repairs included a figure for renovations at the Pemberton Chapel.

SCOUTS and SCOUTING

The Fairfield Troop and Pack Committee held its regular monthly meeting through the courtesy of Dr. Clem Davies at Temple Hall on Friday it taking the form of a social gathering to celebrate the fifth anniversary of the formation of the troop.

The very interesting programme was arranged by Mrs. Clarke, chairman of the committee, and opened with a piano solo by Miss Dorothy Greenwood, an old friend of the troop. This was followed by two charmingly rendered songs by Miss Crawford, accompanied by Mrs. Conyers.

Scoutmaster Cecil Frampton and Cubmaster Tommy Atkin then gave a practical demonstration of cubbing assisted by some of the pack, illustrating the new way of instructive through games.

Talks on scouting and cubbing were given by Assistant District Commissioner H. T. Ravenhill and Scoutmaster Frampton. The programme was rounded out by the troop three-piece orchestra, with several selections, after which refreshments were served. Owing to the busy Christms season there will be no meeting in December.

St. Mary's troop and pack are congratulated on having the support of a very strong parents' committee, as the success of a troop or pack so largely depends on the assistance given them by their committee. This energetic group under the leadership of their chairman, Mrs. Evelyn Mitchell, staged one of the jolliest dances held this season for the younger set, it taking place at St. Mary's Hall on Friday last. They were ably assisted by Cubmasters Hilliard and Tolson and Pack Leaders Stark, Miller and Crawford. H. T. Ravenhill was present during the evening as well as Scouters and Cubbers from other troops and members of the local executive. Zala's Orchestra provided the music and delicious refreshments were served by the ladies on the committee.

The hope that another dance would be held later was expressed by every one present and as the troop funds have benefited considerably it is very likely that St. Mary's will again be hosts at one of these jolly gatherings. The keen interest that the rector of St. Mary's Church is taking in the troop and pack was again evidenced by his attendance at the party.

The following First Stars have been awarded by the badge committee and promotions approved. Cubs John Lapon, St. Michael's Pack and William Marshall, St. Mary's Pack, First Stars, Sixer MacNeill, St. Mary's, team player badge; Cubs William Pearson and William Marshall, St Mary's Pack have been made seconds.

This Lassie Has Her Colds "Rubbed Away"

The mother of this attractive little girl, Mrs. E. E. Emmans, of 215 Seventh Ave., N. E., Portage la Prairie, Man., is one of the many Canadian mothers who are enthusiastic about the vaporizing salve, Vicks VapoRub, for treating children's colds. Mrs. Emmans writes: "My little girl had croup at night pretty badly and Vicks did her a lot of good. I have also used it with very satisfactory results for head and chest colds."

Vicks is just "rubbed on" for sore throat, tonsilitis, bronchitis, croup or deep chest colds. When so applied, Vicks has a double direct action; internally medicated vapors are inhaled while, at the same time, externally, it is absorbed through and stimulates the skin. (Advt.)

When a Meal "Disagrees"

Just take Pape's Diapepsin

A few Tablets instantly Relieve a Distressed Stomach and Correct the Digestion—Anytime!

Whenever food or drink upsets the stomach or causes indigestion or Gases, Flatulence, Bloating, Sour Risings, Heartburn or Acidity, remember you get relief as soon as "Pape's Diapepsin" reaches the stomach. No waiting!

Just chew a few of these pleasant, harmless tablets and the distress is gone!

A 60 cent package will keep the entire family free from digestive disorders for months. Druggists sell millions and guarantee each package.

BRINGING UP FATHER —By GEORGE McMANUS

PHONE 1351

DAIRYMEN!

DO YOU KNOW THAT THE "BOWMAN" REMEDY WILL INCREASE YOUR STOCK?

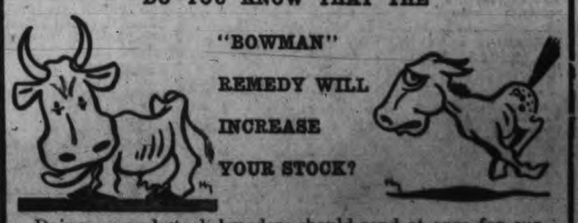

Dairymen and stock breeders should send at once for our News Bulletin and certified testimonials.

THE ERICK BOWMAN REMEDY CO.

Office and Factory, 518 Yates Street

Christmas Coming—Get Your Caloric NOW

Decide the furnace question for many years to come. And do it now before you have so many Christmas things to think about.

There are scores of homes in Victoria now heated with the Caloric and owners endorse our statement that it gives wonderful comfort and a great fuel saver.

Drake Hardware Co., Ltd.

1418 Douglas Street Phone 1645

J. KINGHAM & CO. LIMITED
1004 Broad St. Pemberton Block Phone 647
Our Method 20 sacks to the ton and 100 lbs. of coal in each sack

YOU CAN BUY

"OUR OWN BRAND"

Butter, both salted and unsalted.

ASK YOUR GROCER!

Let me know if there is anything I can do for YOU

RANDOLPH STUART
P.O. Box 1077

TO APPEAL BIG FINE

Toronto, Nov. 22.—Appeal against the imposition by Chief Justice R. M. Meredith of a fine of $600,000 jointly on Peter Smith, former Provincial Treasurer of Ontario, and Aemilius Jarvis Sr., former broker, will be made in an Ontario court. Leave to appeal was granted by Mr. Justice Middleton yesterday. Jarvis and Smith are serving prison terms, the former six months and the latter three years. The two were convicted of conspiracy to defraud the Province of Ontario in connection with the sale of a bond issue marketed by the Jarvis firm.

SCOUTS WILL LEAVE FOR SEATTLE MEET

Pacific Northwest Scout Conference to Have Canadian Delegates

Victoria and District Scouts will take part this year, it is expected, in the Pacific Northwest Conference of Patrol Leaders, under the American organization, to be held in Seattle shortly. Canadan scouts takng part in other American scout congresses were given a warm ovation and this had led now to a regular interchange of speakers with excellent results.

The delegates to take part in the Canadian scouting visit to Seattle are asked to register their names with the local headquarters by Monday at t helatest. The four visiting delegates to attend from this city will be required to register in Seattle by Friday afternoon, November 28, at the Philosophy Hall, University of Washington Campus. While there will be the guests of Seattle scouts and citizens.

MEMBERS DIVIDED ON NEW RULES FOR B.C. AUTOMOBILES

Strong Protest Against "Automobile Courts" and Speed Limit Raise

Manson's New Regulations Generally Approved on Both Sides

Opinion on Attorney-General Manson's new automobile regulations crystalized in the House yesterday with general approval of the proposed licensing of drivers, decided protest against the establishment of "automobile courts" and divided views on the intended increase in speed limits.

H. D. Twigg, Conservative, Victoria, approved the idea of drivers' licenses, but objected to a new tax on "an already overtaxed piece of personal property." The $1 drivers' fee, he said, was unnecessary as the present administrative machinery could handle the new licenses.

He protested against the proposed establishment of "automobile courts" because they were not needed and would cost a lot of money. Mr. Twigg also protested against the suggestion that motor fines go to the Government instead of the cities, which would have to pay the cost of enforcing motor laws.

The Victoria Member commended most clauses in the new Motor Act amendments, but favored the abolition of speed limits and the substitution of a regulation forbidding "driving to the common danger."

The Attorney-General informed the House that the British Columbia Automobile Association favored the $1 fee for a perpetual driver's license.

PROTESTS SPEED RISE

Frank Browne, Labor, Burnaby, protested against the evident desire of motorists to usurp the entire use of the King's Highways. The new regulations emanated from the Automobile Association, he said, quoting letters from various public bodies opposing the Motor Act amendments. Practically all the public bodies along the Pacific Highway were against them, he said, urging that the speed limit should be reduced instead of raised. He announced that he would make a proposal of this kind when the amendments got into committee. Under the new rules big motor buses and other vehicles would tear through Burnaby at thirty-five miles an hour.

Mr. Manson denied that the new law was based on the desire of motorists. To a great extent, he said, it was based on the representations of municipal authorities.

Mr. Browne complained bitterly about laxity on the part of Vancouver authorities in enforcing the motor laws. He declared that while leading men were often fined for motor offences in Burnaby, in Vancouver often charges against them were withdrawn, apparently by the desk sergeant on his own authority.

BREAKS LIMIT

A. D. Paterson, Liberal, Delta, raised laughter and applause when he declared without warning: "I stand up here and say that I break the speed limit every day—and so do most other honorable Members."

Mr. Paterson could see little use in a motor law which could not be enforced. Increased speed limits would help to solve traffic problems, he said.

Mayor Reginald Hayward, Conservative, Victoria, joined with Mr. Paterson in opposing the proposed automobile courts under which municipalities would pay police costs and the Government get the fines.

Hon. T. G. Coventry, Conservative, Saanich, supported the inauguration of a rule to prevent "driving to the common danger" instead of the present speed limits.

PROTECT DRIVERS

Protection for pedestrians and drivers in cases of accident was advocated by R. H. Neelands, Labor, South Vancouver. All drivers should carry insurance, he urged.

"I want to protest against the multiplicity of fool laws in this Province!" exclaimed Colonel Cyrus Peck, Conservative, The Islands, just before C. H. Davie, Conservative, Cowichan-Newcastle, adjourned the debate.

Discussion of motor traffic continued when the House considered amendments to the Highway Act, which govern parking and the use of the roads. Mr. Davie strongly advocated regulations to force drivers of horse-drawn vehicles to carry tail lights as automobiles do. The Bill passed its second reading.

BODY FOUND BY SAANICH POLICE

Late Sidney George Hobbs Met Tragic End in Waters of Beaver Lake

Inquest on the remains of the late George Sidney Hobbs, elderly border of 905 Cook Street, whose body was found yesterday after a seven-day search, will be held at the Thomson Funeral Company's premises on Monday at 10 a.m. The inquest is in the hands of the Saanich police, who recovered the body after many hours of dragging operations yesterday at Beaver Lake.

According to friends who have been in touch with Mr. Hobbs in late years he was an Englishman who had an interesting career, and who achieved a fortune only to lose it again in an unlucky speculation. He is said to have married in Europe before the war, and to have been predeceased by his wife. Several children, now grown to adult age, reside in Germany it is understood. In notes left behind the late Mr. Hobbs gave directions as to the disposal of his affairs and the particulars of relatives surviving him.

NEW COMPANIES

Toronto, Nov. 22.—New companies in Canada to the number of sixty-four, with authorized capital of $12,197,500, were reported to The Monetary Times during the week ended November 15, compared with seventy-one companies, with $15,900,000 capital, during the corresponding week last year.

B.C. NEEDS MORE PRACTICAL SCHOOL COURSES, HE SAYS

University Should Turn Out More Practical Men, Capt. Leary Asserts

Coast Cities Not to be Built Up at Cost of Interior, He Warns

British Columbia's great need to-day is not so much professional men as expert workmen who will people the great uninhabitated areas of the Province and make a success of settlement, Capt. C. S. Leary, Liberal, Kaslo-Slocan, told the Legislature yesterday, as he urged that more practical curricula be introduced into the British Columbia University. The Point Grey institution, he declared, was a credit to the Province, but he felt that it should be devoted more to the training of experts in mining, timbering, agriculture and the other basic industries.

"You never saw a University turning out practical farmers and miners and foresters, but those are the men we need in our great open spaces," he asserted.

"I would like to see in our school books certain stories of romance connected with our basic industries so as to give our children a closer interest in them—and less of war," he added, speaking as a returned man.

BIG ASSETS

Capt. Leary could see little cause for worry in the provincial debt.

"Our assets are fifty times greater than our liabilities," he said.

Courageous development was needed, he declared, but the Coast cities should not be built up at the cost of the Interior.

He urged sympathetic consideration for the lumber industry, which was suffering from depression now.

Capt. Leary highly praised the administration of the Workmen's Compensation Act. As an employer of labor he had never heard of a case in which a deserving workman had been turned down by the Workmen's Compensation Act, he declared.

The Interior Member ridiculed the Opposition for its horror over the action of the Government in paying mothers' pensions out of liquor profits. He declared that a large proportion of women receiving pensions were indigent because their husbands had spent their money on liquor. Through the Government's policy these women were getting some of their money back.

RETURNED SOLDIER AID

Outlining the Government's efforts to aid returned soldiers, Capt. Leary praised these policies, which had been of great assistance to the ex-service men.

Capt. Leary quoted exhaustive figures to show how industry has developed in British Columbia in recent years.

In conclusion, Capt. Leary urged the House to pay more attention to the Interior.

NABOB TEA
Tea as it should be

COURT OF REVISION NOT YET THROUGH

Another Adjournment Became Necessary to Complete Task

It had been expected that the Civic Court of Revision on the assessment roll would complete its works yesterday afternoon, but such was not found practicable and another meeting will be held next week, on which occasion the roll will be signed.

The court has until the end of this month to complete its work, so another session will be essential, and will probably be either on Wednesday or Friday, the date being left at the call of the chair.

The aldermen who compose the court decided, however, to deal with the special reference to them from the council regarding the application of St. Ann's Academy to be treated as an orphanage. Although they decided on Tuesday that they had no function as a court, they declared they could treat the matter as one of committee business, and this action was carried out. Yesterday they consulted with the city solicitor, and it is expected the report will be presented next Monday evening.

Although the work of the court is now approaching its conclusion, it will not be possible until the roll is signed to give an estimate of the changes which have been effected as a result of the discharge of the duties of the court.

ABOLISH ABSENTEE VOTING, McKENZIE URGES LEGISLATORS

People Disgusted With it, Tory Whip Says; Alleges "Wrongdoing"

British Columbia is disgusted with the absentee vote and it should be abolished, W. A. McKenzie, Conservative, Similkameen, declared in the Legislature yesterday when he continued the Opposition's attack on the MacLean budget. Immediate abolition of absentee voting was urged by the Conservative Whip, who declared, in a two-hour speech that it was generally agreed that wrongdoing had been perpetrated at the last election. Mr. McKenzie gave Premier Oliver credit for having produced the best Elections Act in Canada, but he declared there was still need for lots of improvement. He produced samples of absentee ballot envelopes which he had "steamed" open himself without any sign of the operation in evidence. He said there were 100 absentee ballots cast in North Vancouver for Vancouver candidates, and these showed signs of having been tampered with.

Mr. McKenzie advocated the sealing of the ballot envelope with wax. He asserted that there had been numerous instances of tampering with votes and it was time to get back to the real principle of the "secret ballot."

WRONGDOING CHARGED

"It has been generally agreed that there was wrongdoing during the election," he declared, "and I advocate permitting a voter in any riding to vote at any poll within the riding without having to vote, say, five miles from home as an absentee. Also I would have the votes all counted on election day."

Mr. McKenzie expressed the opinion that ninety per cent. of the electors did not approve of the absentee vote.

ATTACKS PATULLO

Mr. McKenzie charged Hon. T. D. Pattullo, Minister of Lands, with staging a direct personal attack on Mr. J. W. Jones, Conservative, South Okanagan, in the House Wednesday.

"I think the Minister of Lands vented his personal spleen because of my colleague's activity regarding the South Okanagan project," declared Mr. McKenzie. "I have heard his charges in this connection three times but the whole story was without foundation."

Mr. Pattullo said he had brought out for the first time details of an investigation into the affairs of certain irrigation companies in one of which Mr. Jones was interested.

Mr. McKenzie declared that Mr. Pattullo had repudiated election promises made to the electors of his riding.

The Minister said he had never broken a promise as long as he had been in public life.

"You broke promises in the Dry Belt," said Mr. McKenzie, "and that is why that country turned against you."

Mr. Pattullo vigorously denied the charges, but Mr. McKenzie said that at least engineers of the Government had made promises.

CRITICIZES PROJECT

The Member for Similkameen roundly criticized the high cost of the South Okanagan irrigation project and maintained that a great deal of money had been wasted. He claimed that careless pipe-laying meant that miles of concrete pipe would have to be relaid because Government employees and engineers had not followed the instructions of the pipe manufacturers.

He had not heard one good word for the Oliver Settlement from anyone resident there.

"Oh yes, I have," retorted the Minister. "I had a letter this morning from a settler at Oliver who had made $468 net from a half-acre of cantaloupes, and he was well pleased."

"There were eighty settlers less at Oliver on November 1 than in June. They're going fast, so where are you going to get your 10,000 people in a few years?" Mr. McKenzie asked. "You won't get them in 100 years if you don't change your policy and reduce your prices at Oliver by 40 per cent."

He claimed that a Government Member, A. D. Paterson, had done more to get a revaluation of Merville lands than all others put together.

Mr. McKenzie warned the new Liberal Members against Government promises, and informed Charles Woodward, the Senior Member for Vancouver, that if he didn't watch out the Government would sell the Capilano timber within two weeks of prorogation.

He turned his attention to the Merville Soldier Settlement, criticizing the heavy expenditure there. He claimed the Government had not "played the game" with the veterans.

Pickard & Town, Ltd., Successors to

Gordons Limited

THE POPULAR YATES STREET STORE

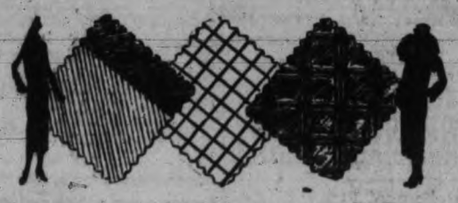

Coatings, Suitings and Dress Materials

Regular $3.00 to $4.00 a Yard.
At, a Yard **$1.95**

A manufacturers' Clearance, bought at a fraction of their real value—broadcloths, novelty velours, camel hair coatings, serges, etc., in a great variety of plain shades and fancy weaves; 54 to 58 inches wide.

Visitors are Always Welcome

"Oh, Mother! Look at those Curtains, all zig zag and out of shape."

"They look just awful from the outside. Let's send them to the Victoria Steam Laundry next time."

PHONE **118**

Entrust Your Washing to a Careful Laundry

VICTORIA STEAM LAUNDRY CO. LTD.
Always The Best

LOOK!

LADIES' OXFORDS

Black or brown, as illustrated

All Sizes for **$2.98**

THE
General Warehouse
(Wholesale District)
527 Yates St., Victoria
Phone 2170

Present Yourself With a Worth-While

SUIT

A Suit of Clothes with Individuality, Personality, Distinctiveness, Style and Fit.

A select range of this season's woolens to choose from.

G. H. REDMAN
Arcade Bldg.
Tailor to Men and Women

MILITARY ORDERS

Battalion orders, part 1, by Lieut.-Colonel H. M. Urquhart, D.S.O., M.C., A.D.C., commanding 1st Battalion (16th Bn., C.E.F.), the Canadian Scottish Regiment, Victoria, B.C., November 21, 1924.

Duties—Duties for the week ending December 2, 1924: Officer of the week, Capt. H. B. Bate, M.C.; next for duty, Capt. D. R. Sargent; battalion orderly sergeant, C.S.M., R. B. Matier; battalion orderly corporal, L.-Corpl. R. J. Moffit.

Parades—The battalion will parade at the Drill Hall, Bay Street, on Tuesday next at 8.15 p.m. Dress, drill order.

Instruction—Instruction will be given in the undermentioned subjects: Lewis gun, C.S.M., A. L. Marchant; signalling, Lieut. V. G. F. Barton; first aid, Major W. Bapty. Instruction will also be given to N.C.O's. desirous of qualifying for promotion.

W. MERSTON,
Captain and Adjutant.

The next social event will take place on Tuesday, December 2.

Company commanders will see that the organizers of the company miniature range teams are present at the Drill Hall on Thursday, November 27, at 8.15 p.m.

Sergeant D. Fyvie will represent battalion headquarters team.

A lecture will be delivered in the officers' mess on Tuesday next, at 8.15 p.m., by Brigadier-General G. S. Elliot, C.B.E. Subject, "Turkey in Europe."

Dress, dinner jackets.

11th Canadian Machine Gun Battalion
No. 1 Company Orders

Drill will be held by the above unit on Tuesday next at 8 p.m. at the New Drill Hall. Dress, drill order.

Members of the basketball team will have an opportunity to play a practice game after parade. For those who wish to use the boxing gloves, the mens' recreation room will be open at 7.30 p.m. The swimming bath will be open all evening.

C. E. BALL,
Per G. A. C.
Major, O.C. No. 1 Co., 11th C.M.G.B'n.

Arrested in Victoria at the request of the Vancouver police a man giving the name of Charles M. Hall was taken Thursday to the mainland to a charge of wife desertion. The charge was preferred by the wife, resident in Vancouver city. Detectives Calwel land Rogers made the arrest on the mainland warrant.

Home-made, but Has No Equal for Coughs

Makes a family supply of really dependable cough medicine. Easily prepared, and saves about $2.

If you have a severe cough or chest cold accompanied with soreness, throat tickle, hoarseness, or difficult breathing, or if your child wakes up during the night with croup and you want quick help try this reliable old home-made cough remedy. Any druggist can supply you with 2½ ounces of Pinex. Pour this into a 16-oz. bottle and fill the bottle with plain granulated sugar syrup. Or you can use clarified molasses, honey, or corn syrup, instead of sugar syrup, if desired. This recipe makes 16 ounces of really remarkable cough remedy. It tastes good, and in spite of its low cost, it can be depended upon to give quick and lasting relief.

You can feel this take hold of a cough in a way that means business. It loosens and raises the phlegm, stops throat tickle and soothes and heals the irritated membranes that line the throat and bronchial tubes with such promptness, ease and certainty that it is really astonishing.

Pinex is a special and highly concentrated compound of genuine Norway pine extract, and is probably the best known means of overcoming severe coughs, throat and chest colds.

There are many worthless imitations of this mixture. To avoid disappointment, ask for "2½ ounces of Pinex" with full directions and don't accept anything else. Guaranteed to give absolute satisfaction or money promptly refunded. The Pinex Co., Toronto, Ont.

(Advt.)

Let The Women Tell Their Story

Every woman is interested in another woman's letters, and we shall give the women a chance to present their experience with Dr. Chase's Nerve Food by quoting from their letters.

If you do not find anyone you know among these ladies, write us for references from people in your community, or ask your friends and neighbors for particulars about Dr. Chase's Nerve Food.

There is scarcely a town, village or hamlet in this great country but can produce splendid evidence as to the restorative, upbuilding influence of this well-known treatment for the blood and nerves.

Girlhood

MRS. M. E. ROBSON, 170 Dublin St., Peterboro', Ont., writes:—"My daughter of 15 lost appetite, color and was on the verge of nervous collapse. Five boxes of Dr. Chase's Nerve Food completely restored her health and strength."

Womanhood

MRS. N. C. MCDONALD, RR. No. 2 Colborne, Ont., writes:—"When a girl, my health became run down. I was sleepless, had nervous headaches and finally developed St. Vitus' Dance. I was completely relieved by a course of treatment with Dr. Chase's Nerve Food. I am married now, have three children and have had no return of the old trouble."

Motherhood, Middle Life

MRS. A. ERNEST, R.R. No. 4, Walkerton, Ont., writes:—"For some time after the birth of my first child I was in a weak, nervous condition. I could not sleep well, had frequent headaches and buzzing in the ears. I also had neuralgic pains through my body, twitching of the nerves and was subject to weak spells. I had indigestion and seemed tired and languid. I began to use Dr. Chase's Nerve Food and found the results most satisfactory. I have used a great many different medicines, but never found one as good as Dr. Chase's Nerve Food. It is especially good for quieting the nerves and I feel very grateful for the good it has done me."

MRS. M. E. MCCARTHY, Gardner's Creek, St. John Co., N.B., writes:—"In my estimation there is no medicine that will so quickly build one up and restore the nervous system as Dr. Chase's Nerve Food. From worry and hard work, I began to get behind as regards general health. It seemed as though each day some new ailment cropped up and before I realized it I was just about "down and out." I turned to Dr. Chase's Nerve Food for help and was not disappointed. I took six boxes and felt like a girl of sixteen. My nerves are as steady as I could wish them to be and I am having no trouble at all in passing through that time of life when some women experience so much suffering."

Dr. Chase's Nerve Food

It is woman's greatest friend at every critical stage in her life and is endorsed by women everywhere. 60 cents a box of sixty pills, all dealers, or Edmanson, Bates & Co., Limited, Toronto.

"From my experience as a wife and mother I find that the majority of users of Dr. Chase's Nerve Food are women, especially women passing through the change of life; next by young mothers to regain strength after baby comes, and also by mothers for their young daughters entering their womanhood. While it is good for all classes of humanity, I am sure it is especially so for women, as they seem to be troubled most by nervous diseases."—MRS. H. ALCHORN, 23 Gerald Street, Charlottetown, P.E.I.

Critical Age

MRS. C. NICOL, Gormley, Ont., writes:—"I consider that I owe a prolonged term of life to Dr. Chase's medicines. Like many others, when at the critical stage of middle age, I threw aside doctors' medicine and turned to Dr. Chase's Nerve Food and Kidney-Liver Pills. For three months I continued to use this combined treatment and cannot find words to tell how much it helped me.

"I have recently been using Dr. Chase's Catarrh Powder for a stubborn case of catarrh, and it has relieved me greatly, having stopped the pain in the head and frequent headache from which I have been suffering."

Advanced Years

MRS. MARY ROWDON, 22 North St., St. Catharines, Ont., writes:—"My husband died in February, 1923, at the age of 74 years, and after that my nerves became very bad. I started taking Dr. Chase's Nerve Food and have found it all you claim it to be. For run down constitution and tired, exhausted nerves, there is nothing like it."

Mr. and Mrs. - By Briggs

SATURDAY, NOVEMBER 22, 1924.

MUTT AND JEFF -:- They Display Will Power on Thanksgiving Day -:- By BUD FISHER

(Copyright, 1924, by H. C. Fisher. Trademark Reg. U. S. Pat. Off.)
Great Britain Rights Reserved

THE GUMPS.

SIDNEY SMITH

©1924 BY CHICAGO TRIBUNE

NOV 29 - 1924

DEAR LITTLE FRIENDS;— DON'T FORGET I AM STILL WAITING FOR YOUR LETTER. I HAVE THREE WONDERFUL PRESENTS FOR THE THREE LITTLE GIRLS OR BOYS WHO WRITE ME THE NICEST LETTERS— ADDRESS CHESTER GUMP— % THIS PAPER—

GEE — THANKSGIVING DAY IS NICE—

IT IS A REAL AMERICAN HOLIDAY THAT WE ALL SHOULD CELEBRATE WITH THANKFUL HEARTS—

ARE WE GOING TO HAVE A TURKEY, UNCLE BIM?

OF COURSE WE ARE— THANKSGIVING DAY WITHOUT TURKEY WOULD BE LIKE CHRISTMAS WITHOUT PRESENTS OR SANTA CLAUS—

OH BOY! THAT'S THE BIGGEST TURKEY I EVER SAW— IT MAKES ME HUNGRY TO LOOK AT IT.

I HAD THAT TURKEY IMPORTED FROM AMERICA JUT TO GRACE OUR THANKSGIVING DINNER—

I'LL BET MY PAPA AND MAMA HAVE A NICE TURKEY FOR THANKSGIVING TOO—

I AM SURE THEY HAVE THE NICEST KIND OF A TURKEY AND ALL THE WONDERFUL THINGS THAT GO TO MAKE UP THE ONLY REAL THANKSGIVING; THAT IS A DINNER IN YOUR OWN HOME SURROUNDED BY THE ONES WHO ARE NEAR AND DEAR TO YOU.

I'D LIKE SOME DARK MEAT AND SOME WHITE MEAT—

I WOULD GIVE UP ALL MY WEALTH JUST TO BE A BOY AGAIN AND BE HOME AGAIN FOR ONE MORE THANKSGIVING DINNER—

I'LL BET YOU HAD A SWELL HOME WHEN YOU WERE A BOY, UNCLE BIM—

IT WAS JUST A HUMBLE COTTAGE BUT IT CONTAINED MORE HAPPINESS AND MORE CONTENTMENT THAN ANY KING'S MAGNIFICENT PALACE—

I LIKE TURKEY AND CRANBERRY SAUCE BETTER THAN ANYTHING EXCEPT HOT MINCE PIE.

EVERY THANKSGIVING DAY BRINGS ME SWEET MEMORIES OF THE TIME WHEN I WAS A BOY YOUR AGE— I REMEMBER HOW I USED TO SNEAK INTO THE KITCHEN AND WATCH MY DEAR MOTHER PREPARE THE THANKSGIVING TURKEY—

I WISH PAPA AND MAMA WERE HERE NOW— THEN WE WOULD HAVE LOTS OF FUN— MY PAPA ALWAYS TELLS JOKES WHILE WE ARE EATING OUR DINNER AND THAT MAKES MAMA LAUGH AND I LAUGH TOO—

I CAN NEVER FORGET THE SPIRIT OF MERRIMENT THAT IS PART OF THE THANKSGIVING DINNER IN YOUR FATHER'S HOME— THE CARES AND SORROWS OF THE YEAR VANISH AND ONLY THE PLEASANT THINGS ARE REMEMBERED—

I NEVER ATE SUCH DANDY PIE.

A REAL THANKSGIVING DINNER MUST BE SERVED IN A REAL AMERICAN HOME— ANYBODY WITH MONEY CAN BUY TURKEY AND ALL THE FIXINGS— BUT MONEY CAN NOT BUY THE SPIRIT OF THANKSGIVING THAT IS FOUND ONLY AT HOME ON THIS GENUINE YANKEE HOLIDAY—

GEE WHIZ, I'M FULL— I NEVER THOUGHT I COULD EAT SO MUCH—

I WANT TO SAY THAT I HAVE MANY THINGS TO BE THANKFUL FOR ON THIS DAY— I AM BLESSED WITH PLENTY OF THIS WORLD'S GOODS— I AM BLESSED WITH GOOD HEALTH— AND I AM BLESSED WITH A NEPHEW WHO CAME THOUSANDS OF MILES TO CHEER HIS LONESOME OLD UNCLE—

I HAVE A LITTLE SURPRISE FOR YOU, CHESTER— WE DID NOT HAVE THE GOOD FORTUNE TO BE ABLE TO EAT OUR THANKSGIVING DINNER AT HOME— BUT I WANT YOU TO KNOW WE SHALL EAT OUR CHRISTMAS DINNER WITH YOUR PAPA AND MAMA—

HURRAH!

I'M THANKFUL FOR TWO HELPINGS OF TURKEY— FOR TWO SWEET POTATOES— FOR THREE PIECES OF MINCE PIE AND THE SWELL CRANBERRY SAUCE— FOR THE NUTS, RAISINS, CANDY, ICE CREAM AND EVERYTHING— I'M THANKFUL THAT I COULD EAT SO MUCH WITHOUT GETTING A STOMACH-ACHE— AND I'M THANKFUL BECAUSE UNCLE BIM IS MY UNCLE— BUT MOST OF ALL I'M THANKFUL BECAUSE I'LL SEE MY PAPA AND MAMA AGAIN— I GUESS I'M THE THANKFULEST KID IN THE WHOLE WORLD—

Reg'lar Fellers

By Gene Byrnes